

**UNITED STATES DISTRICT COURT
SOUTHERN DISTRICT OF NEW YORK**

NORTHWEST BIOTHERAPEUTICS, INC.,

Plaintiff,

- against-

CANACCORD GENUITY LLC, CITADEL
SECURITIES LLC, G1 EXECUTION
SERVICES LLC, GTS SECURITIES LLC,
INSTINET LLC, LIME TRADING CORP.,
and VIRTU AMERICAS LLC.

Defendants.

Civil Action: 1:22-cv-10185-GHW-GS

SECOND AMENDED COMPLAINT

JURY TRIAL DEMANDED

TABLE OF CONTENTS

I. SUMMARY OF CLAIMS 1

II. JURISDICTION AND VENUE..... 6

III. THE PARTIES 6

 A. Plaintiff..... 6

 B. Defendants..... 7

 1. Defendant Canaccord..... 7

 2. Defendant Citadel 8

 3. Defendant GTS 9

 4. Defendant Instinet..... 10

 5. Defendant Lime Trading (f/k/a Score Priority Corp.) 10

 6. Defendant G1 11

 7. Defendant Virtu 12

IV. NWBO’S BUSINESS AND LIFE-SAVING CANCER VACCINES..... 13

V. DEFENDANTS’ MANIPULATIVE SPOOFING SCHEME 18

 A. Spoofing is a Form of Market Manipulation..... 18

 B. Defendants Engaged in Manipulative Spoofing of NWBO 21

 1. October 12, 2020..... 26

 2. October 15, 2020..... 31

 3. October 20, 2020..... 35

 4. October 27, 2020..... 39

 5. November 02, 2020..... 43

 6. November 18, 2020..... 47

 7. December 24, 2020 51

 8. February 01, 2021 55

 9. May 17, 2021 61

 10. May 9, 2022 65

 11. May 10, 2022 69

 C. Defendants Intentionally Hid their Manipulative Spoofing Scheme 82

 D. Defendants Acted with Scienter 83

VI. LOSS CAUSATION AND STANDING..... 90

VII. THE MARKET FOR NWBO WAS EFFICIENT DURING THE RELEVANT PERIOD..... 106

VIII. CLAIMS FOR RELIEF..... 107

A.	First Claim for Relief for Spoofing in Violation of Section 10(b) of the Exchange Act of 1934 and Rule 10b-5(a) and (c) Promulgated Thereunder Against Defendants	107
B.	Second Claim for Relief for Spoofing in Violation of Section 9(a)(2) of The Securities Exchange Act of 1934 Against Defendants	108
C.	Third Claim for Relief for New York Common Law Fraud	109
D.	Fourth Claim for Injunctive Relief.....	109
IX.	PRAYER FOR RELIEF	110
X.	DEMAND FOR JURY TRIAL	111

Plaintiff Northwest Biotherapeutics Inc. (“NWBO,” the “Company,” or “Plaintiff”), by and through its undersigned attorneys, Cohen Milstein Sellers & Toll PLLC, and for its complaint against Canaccord Genuity LLC (“Canaccord”), Citadel Securities LLC (“Citadel”), G1 Execution Services LLC (“G1”), GTS Securities LLC (“GTS”), Instinet LLC (“Instinet”), Lime Trading Corp. (“Lime Trading”), and Virtu Americas LLC (“Virtu,” and collectively “Defendants”), alleges upon personal knowledge, information and belief, and an investigation by counsel as follows:

I. SUMMARY OF CLAIMS

1. This case arises from Defendants’ scheme to manipulate NWBO’s share price during the period of December 5, 2017 to August 1, 2022 (the “Relevant Period”). Throughout the Relevant Period, Defendants deliberately engaged in repeated spoofing that interfered with the natural forces of supply and demand, and repeatedly drove NWBO’s share price downward. Defendants’ manipulation violates Section 10(b), Rule 10b-5 and Section 9(a)(2) of the Securities Exchange Act of 1934, and constitutes fraud under New York state common law.

2. NWBO is a clinical stage biotechnology company focused on the development of personalized cancer vaccines designed to treat a broad range of solid tumor cancers more effectively than current treatments, and without the side effects of chemotherapy, through a proprietary manufacturing technology which enables the Company to produce a personalized vaccine in an efficient and cost-effective manner. The Company’s lead product, DCVax®-L, received the first-ever “Promising Innovative Medicine” designation under the United Kingdom’s “Early Access to Medicines Scheme” on September 16, 2014.

3. NWBO recently completed a 331-patient Phase 3 clinical trial of DCVax®-L in the United States, Canada, United Kingdom, and Germany for patients with glioblastoma multiforme

(“GBM”), the most aggressive and lethal form of brain cancer.

4. On May 10, 2022, positive top-line results from the clinical trial were presented at the Frontiers of Cancer Immunotherapy Conference of the New York Academy of Sciences, showing that DCVax®-L had reached both its primary and its secondary endpoints with statistical significance under the Statistical Analysis Plan for the Phase 3 trial. The survival data of the trial was promising; no other GBM trial in decades has shown such improvements in both median survival and the “long tail” of extended survival in both newly diagnosed and recurrent (late stage) GBM patients. The safety data was similarly excellent, showing that DCVax®-L’s safety profile was not meaningfully different than with standard of care alone. In addition to these results from the Phase 3 trial, DCVax®-L is also expected to have broader value in the future, through: (i) potential combinations with a wide range of other types of treatments; (ii) potential application to *any type* of solid tumor (*i.e.*, a tumor in any tissue); and (iii) being feasible to administer in community settings (where most cancer patients are treated), as well as in major cancer centers.

5. Then, on November 17, 2022, *JAMA Oncology* – the highly respected, peer-reviewed cancer journal – published and featured an article entitled “Association of Autologous Tumor Lysate-Loaded Dendritic Cell Vaccination with Extension of Survival Among Patients with Newly Diagnosed and Recurrent Glioblastoma,” co-authored by over 70 physicians from leading institutions across the U.S., Canada, United Kingdom, and Germany regarding the final results of the Phase 3 trial of DCVax®-L. As reported in *JAMA Oncology*, the trial results demonstrated that DCVax®-L was “associated with a clinically meaningful and statistically significant extension of overall survival” and “also had an excellent safety profile and noteworthy tails of long-term

survival curves.”¹ The Company believes that this is the first Phase 3 trial of a systemic treatment in nearly 20 years to have shown such survival extension in newly diagnosed GBM patients, and the first time in nearly 30 years that a Phase 3 trial of any type of treatment has shown such survival extension in recurrent GBM.

6. Most recently, on March 20, 2023, NWBO announced that, together with Advent BioServices, the Company’s contract manufacturer in the United Kingdom, it received a license from the U.K. Medicines and Healthcare Products Regulatory Agency for the commercial manufacturing of cell therapy products at its facility in Sawston, United Kingdom. This commercial manufacturing license, referred to as an MIA license, allows for the importation into the U.K. of products to produce or release cell therapy products and the global export of cell therapy products manufactured at the Sawston facility, and is a critical and essential step toward regulatory approval of DCVax®-L in the United Kingdom. NWBO believes its MIA license is one of only three such licenses approved and issued in the United Kingdom for the commercial manufacturing of cell therapy products.

7. Despite the string of encouraging news about its lead product, NWBO’s share price has not followed suit. Quite the opposite actually – and that is not by chance. Rather, because of Defendants’ spoofing, NWBO’s share price has dropped.

8. Spoofing is a form of market manipulation that, in this case, was accomplished by

¹ Liao LM, Ashkan K, *et al.*, Association of Autologous Tumor Lysate-Loaded Dendritic Cell Vaccination With Extension of Survival Among Patients With Newly Diagnosed and Recurrent Glioblastoma: A Phase 3 Prospective Externally Controlled Cohort Trial. *JAMA Oncol.*, Nov.17, 2022, available at <https://jamanetwork.com/journals/jamaoncology/fullarticle/2798847>.

placing “Baiting Orders” in the Limit Order Book² or Inter-Dealer Quotation System (“IDQS”)³ that are not intended to be executed and have no legitimate economic purpose.⁴ The purpose of these Baiting Orders is to create a false illusion of market interest (either positive or negative) that will generate a response from other market participants that the spoofers can use to their advantage. For example, if the goal of the spoofing scheme is to drive the price down, the spoofer enters Baiting Orders to sell, to create an appearance of a downward trending market, which will then bait other market participants into entering their own sell orders to minimize or avoid suffering losses. Shortly thereafter, the spoofer will place orders to buy, or “Executing Purchases,” which

² A “Limit Order Book” is an electronic list of buy and sell orders for specific securities and other financial instruments that is organized by price levels and lists the number of shares being bid or offered at each price point. The Limit Order Book reflects whether the market price for the security is moving upwards or downwards and is visible to every trader on the exchange.

³ An IDQS provides “bid and ask quotations of participating brokers or dealers, or comparably accurate and reliable pricing information, which shall constitute firm bids or offers for at least such minimum numbers of shares or minimum dollar amounts as the Commission and the registered securities association or national securities exchange shall require.” 15 U.S.C. § 78q-2(b)(2)(C). According to FINRA, Eligible IDQS include NYSE Global OTC and OTC Link LLC. Letter from J. Matthew DeLesDernier, Assistant Secretary, SEC, to Robert Colby, Executive Vice President and Chief Legal Officer, FINRA, dated June 21, 2021.

⁴ There are certain technical differences between an IDQS and a Limit Order Book. For example, unlike on the Limit Order Book, orders are not executed *on* the IDQS but rather executions occur through dealer-to-dealer communications networks. These executions, however, take place at the prices of the “firm bids or offers” displayed on the IDQS. “Firm bids or offers” displayed on IDQS are no less binding than Limit Orders and have the same economic effect on the market as Limit Orders. For this reason, this Complaint does not distinguish between orders displayed in a Limit Order Book like Global OTC and quotes displayed on an IDQS. Another difference between an IDQS and Limit Order Book is that the latter only allows market participants to display their best bid and best offer. As a result, an IDQS is *more* vulnerable to spoofing than Global OTC. Just as with a Limit Order Book, when a quote or order is cancelled, market participants have no assurance that it will be “redisplayed” in the future. But unlike a Limit Order Book, market participants have no other information regarding the seller’s willingness to transact at prices other than the newly quoted price. An IDQS like OTC Link is thus equivalent to a Limit Order Book where each market participant is allowed to show only one order (their best one) on each side of the order book. For this reason, the price impact of a Baiting Order on an IDQS is expected to be greater because the quote is *all* the information available to the market at each point in time.

are intended to be executed against the other market participants' sell orders at the lower artificial prices prompted by the false Baiting Orders to sell. Immediately after placing these Executing Purchases to buy, the spoofer then cancels all of the Baiting Orders to sell, which completes the profitable spoofing cycle.

9. This scheme can be used multiple times during a trading day, and then repeated throughout a protracted trading period. To maximize the speed of their market access and execution of their trading strategies, spoofers typically utilize algorithmic trading programs through high-frequency trading computer systems which enable thousands of Baiting Orders to be placed in a matter of seconds and sometimes milliseconds.

10. During the Relevant Period, Defendants engaged in spoofing to manipulate the price of NWBO shares on OTC Link LLC and NYSE ARCA Global OTC, thus creating an imbalance in the market for NWBO shares and inducing other market participants to buy or sell at artificial prices. In order to carry out their spoofing scheme, Defendants placed tens of millions of Baiting Orders and executed millions of orders at manipulated prices during the Relevant Period. Indeed, Defendants engaged in spoofing on 395 of 1,171 – or nearly 34% – of the trading days and on at least 2,849 occasions during the Relevant Period.

11. Plaintiff NWBO sold over 274 million shares at manipulated prices as a result of Defendants' actions, over 40 million shares of which were sold at the closing price on dates where Spoofing Episodes occurred. By repeatedly and brazenly manipulating the market through their spoofing, Defendants directly impacted the price of NWBO's shares in the market, causing Plaintiff significant losses as it sold millions of shares of NWBO stock at artificially depressed prices.

II. JURISDICTION AND VENUE

12. This Court has jurisdiction over the subject matter of this action pursuant to Section 27 of the Exchange Act, 15 U.S.C. § 78aa and 28 U.S.C. § 1331. This Court also has jurisdiction over the state law claims under 28 U.S.C. § 1367 because those claims are so related to the federal claim that they form part of the same case or controversy.

13. This Court has personal jurisdiction over each Defendant. Each Defendant either maintained its business offices and conducted a substantial part of the events asserted in this complaint in this District or directed its fraudulent activity into this market by manipulating NWBO stock on the OTC Link LLC and NYSE ARCA Global OTC, both of which are located in this District. The unlawful acts committed by Defendants had a direct and substantial impact on the market price of NWBO shares traded in this District in the United States.

14. Venue is proper in the Southern District of New York pursuant to 28 U.S.C. § 1391 and Section 27 of the Exchange Act, in that many of the acts, transactions and occurrences alleged herein occurred in this District, and all of the Defendants conducted business here in connection with the events described herein. Defendants directly or indirectly made use of the means or instrumentalities of interstate commerce including the mails in connection with the conduct alleged herein.

III. THE PARTIES

A. Plaintiff

15. Plaintiff NWBO is a clinical stage biotechnology company focused on the development of personalized cancer vaccines designed to treat a broad range of solid tumor cancers more effectively than current treatments, and without the side effects of chemotherapy. It was founded in 1996 in Seattle, Washington, and later moved its headquarters to Maryland. NWBO is

a publicly traded company with a market cap of approximately \$650 million as of the filing of this Complaint, whose shares trade in New York on OTC Link LLC and NYSE ARCA Global OTC. During the Relevant Period, NWBO sold over 274 million shares of NWBO at depressed prices as a result of Defendants' illegal manipulation.

B. Defendants⁵

1. Defendant Canaccord

16. Defendant Canaccord is headquartered at 535 Madison Avenue, New York, New York. Defendant Canaccord is a registered broker-dealer that executes securities transactions on the various trading venues in the U.S., and is an independent provider of third party algorithms. As of June 2022, Defendant Canaccord possessed market making capability for over 2,500 companies.

17. Among other regulatory actions, in 2019, the SEC found that Defendant Canaccord improperly enabled trading in dozens of thinly-traded securities without conducting the review required by the federal securities laws, including by improperly publishing quotes and making markets in dozens of over-the-counter securities. Defendant Canaccord agreed to be censured and paid a \$250,000 penalty for that matter.

18. Defendant Canaccord conducted continuous activity in New York, directly related to these claims, by employing high speed algorithmic computer systems to route orders and execute trades of NWBO shares throughout the U.S., including in New York, on trading venues in the U.S.

⁵ Whenever reference is made to any act, device, contrivance, or scheme to manipulate NWBO securities by any of the Defendants, the allegation is intended to also include the subsidiaries, affiliates, sister companies, agents and representatives of that Defendant, whose identities and specific involvement in this market manipulation case are unknown to Plaintiff at this time. Only after discovery is taken will their identities and involvement become known.

2. Defendant Citadel

19. Defendant Citadel is headquartered at 200 South Biscayne Boulevard, Miami, Florida. Defendant Citadel is a registered broker-dealer that executes securities transactions on the various trading venues in the U.S. Founded and majority owned by multi-billionaire Kenneth C. Griffin, Defendant Citadel is one of the largest market makers in the world in a variety of markets. Defendant Citadel's automated equities platform trades over 20% of U.S. equities volume across more than 11,000 U.S.-listed securities and trades over 16,000 OTC securities and executes approximately 35% of all U.S.-listed retail volume, making it the industry's top wholesale market maker. Defendant Citadel claims its "proprietary algorithms are designed to maximize efficiency by continuously optimizing order placement and accessing our principal liquidity." Mr. Griffin is also the founder and majority owner of Citadel LLC, one of the world's largest hedge funds with investment capital of over \$57 billion as of September 1, 2022, that claims to use "advanced statistical and quantitative modeling techniques to the petabytes of historical and current data we collect to identify and capture investment opportunities."

20. Among other regulatory actions, in 2017, the SEC found that Citadel made misleading statements in violation of Section 17(a)(2) of the Securities Act to retail consumers, including that upon receiving retail orders they forwarded from their own customers, it either took the other side of the trade and provided the best price that it observed on various market data feeds or sought to obtain that price in the marketplace. Defendant Citadel agreed to be censured and pay \$5.2 million in disgorgement of ill-gotten gains, plus interest of \$1.4 million, and a penalty of \$16 million for its conduct. In 2020, Defendant Citadel was fined \$700,000 by the Financial Industry Regulatory Authority ("FINRA") to settle allegations that it traded ahead of certain client equity orders and failed to establish a supervisory process to ensure it did not trade ahead of customers'

orders. And in January of 2023, Defendant Citadel was fined nearly \$10 million by the South Korea financial regulator, the Financial Services Commission, for distorting stock prices with artificial factors, such as orders on the condition of “immediate or cancel” and by filling gaps in bid prices, on over 1,400 stocks a day from October 2017 to May 2018, totaling more than 500 billion won worth of trades, using high speed trading algorithms.

21. Defendant Citadel conducted continuous activity in New York, directly related to these claims, by employing high speed algorithmic computer systems to route orders and execute trades of NWBO shares throughout the U.S., including in New York, on trading venues in the U.S.

3. Defendant GTS

22. Defendant GTS is headquartered at 545 Madison Avenue, New York, New York. Defendant GTS is a registered broker-dealer that executes securities transactions on the various trading venues in U.S. Defendant GTS is a global electronic market maker. As a quantitative trading firm, Defendant GTS leverages the latest in artificial intelligence systems and sophisticated pricing models. Defendant GTS accounts for 3-5% of daily cash equities volume in the U.S. and trades over 30,000 different instruments globally.

23. Among other regulatory actions, in 2020, Defendant GTS was fined by a number of exchanges a total of \$70,000 to settle allegations that it failed to comply with certain regulations regarding short sale transactions. In 2022, CBOE BYX Exchange Inc. censured and issued a \$10,000 penalty against Defendant GTS, finding that Defendant GTS had unreasonable controls in place to prevent erroneously priced limit orders from being entered on its exchange.

24. Defendant GTS conducted continuous activity in New York, directly related to these claims, by employing high speed algorithmic computer systems to route orders and execute trades of NWBO shares throughout the U.S., including in New York, on trading venues in the U.S.

4. Defendant Instinet

25. Defendant Instinet is headquartered at 309 West 49th Street, New York, New York. Instinet is a registered broker-dealer that executes securities transactions on the various trading venues in the U.S. A part of Nomura Group, Instinet offers advanced algorithmic trading strategies which are operated and monitored in real time by Instinet's global support organization using advanced reporting, alerting and control software.

26. Among other regulatory matters, in 2018, FINRA, BOX, Cboe, IEX, Nasdaq and NYSE fined Defendant Instinet \$1.575 million for failing to detect and prevent potentially violative and manipulative trading activity. FINRA and the Exchanges further found that Defendant Instinet failed to implement financial and regulatory risk management controls and procedures reasonably designed to prevent the entry of erroneous or duplicative orders, orders that exceeded appropriate pre-set credit or capital thresholds, or erroneous messaging activity resulting from malfunctioning customer algorithms and trading systems.

27. Defendant Instinet conducted continuous activity in New York, directly related to these claims, by employing high speed algorithmic computer systems to route orders and execute trades of NWBO shares throughout the U.S., including in New York, on trading venues in the U.S.

5. Defendant Lime Trading (f/k/a Score Priority Corp.)

28. Defendant Lime Trading (f/k/a Score Priority Corp.) is headquartered at 1 Penn Plaza, 16th Floor, New York, New York. Defendant Lime Trading renamed itself from Score Priority Corp. in March 2022. Defendant Lime Trading is a registered broker-dealer that executes securities transactions on the various trading venues in the U.S. It offers low latency, Direct Market Access technology, which executed over 20 billion trades and processed more than 10 billion messages last year.

29. Among other regulatory actions, in 2019, FINRA censured and fined Defendant Lime Trading \$625,000 for improperly failing to detect that its direct market access customers were engaging in manipulative trading, including a variety of practices, such as “layering,” “spoofing,” “ramping,” and “marking.”

30. Defendant Lime Trading conducted continuous activity in New York, directly related to these claims, by employing high speed algorithmic computer systems to route orders and execute trades of NWBO shares throughout the U.S., including in New York, on exchanges in the U.S.

6. Defendant G1

31. Defendant G1 is headquartered in Chicago at 175 West Jackson Boulevard, Chicago, Illinois. Defendant G1 is a registered broker-dealer that executes securities transactions on the various trading venues in the U.S.

32. Among other regulatory actions, in 2021 FINRA censured and ordered Defendant GI to pay a \$575,000 fine and \$816,618.75, plus interest, in restitution to its customers for failing to provide best execution to the firm’s clients in the over-the-counter market, including by failing to use reasonable diligence to ascertain the best market for the subject securities and by failing to buy or sell in such a market so that the resultant prices to the customers were as favorable as possible under prevailing market conditions.

33. Defendant G1 conducted continuous activity in New York, directly related to these claims, by employing high speed algorithmic computer systems to route orders and execute trades of NWBO shares throughout the U.S., including in New York, on trading venues in the U.S.

34. Defendant G1 was purchased by Susquehanna International Group LLP in 2014, and was previously owned by E*Trade Financial Corp. (“E*Trade”) under the name E*Trade

Capital Markets.

7. *Defendant Virtu*

35. Defendant Virtu is headquartered at 1633 Broadway Avenue, New York, New York. Defendant Virtu is a registered broker-dealer that executes securities transactions on the various trading venues in the U.S. Virtu is a global provider of market making and execution services and earned \$1.9 billion in net trading income in 2021.

36. Among other regulatory actions, in 2020, FINRA fined Defendant Virtu \$175,000 and Defendant Virtu paid \$164,137.70 in restitution for not providing best execution on 13,136 orders, finding that it failed to use reasonable diligence to ascertain the best market for the subject securities and to buy or sell in such a market so that the resultant prices to the customers were as favorable as possible under prevailing market conditions. That same year, FINRA censured and fined Defendant Virtu \$250,000 because it did not reasonably avoid displaying or engaging in a pattern or practice of displaying, locking or crossing quotations in over-the-counter equity securities and did not immediately execute, route or display customer limit orders in over-the-counter equity securities.

37. Defendant Virtu conducted continuous activity in New York, directly related to these claims, by employing high speed algorithmic computer systems to route orders and execute trades of NWBO shares throughout the U.S., including in New York, on trading venues in the U.S.

* * *

38. The spoofing activity that forms the basis of the claims in this action may have been executed by Defendants for their own accounts, for which they acted as dealers, or for client accounts, for which they acted as brokers. In either scenario, Defendants' spoofing activity is in violation of the federal securities laws.

IV. NWBO'S BUSINESS AND LIFE-SAVING CANCER VACCINES

39. NWBO's proprietary, breakthrough technology involves producing personalized cancer vaccines that are designed to treat a broad range of solid tumor cancers more effectively than current treatments and without the side effects of chemotherapy. NWBO's platform technology "DCVax®" uses activated dendritic cells to mobilize a patient's own immune system to attack the cancer. NWBO's lead platform technology, DCVax®-L, is designed to treat solid tumor cancers in which the tumor can be surgically removed. NWBO's additional platform technology, DCVax®-Direct, is designed to treat inoperable cancers.

40. Glioblastoma multiforme brain cancer, or GBM, is a highly lethal form of brain cancer that strikes all ages, affecting over 12,000 patients in the United States alone each year. Glioblastomas are grade IV primary brain tumors, meaning they are the most aggressive and lethal. Standard of care for treatment of GBM has been virtually unchanged for nearly 20 years. There is currently no cure for GBM. The median overall survival is just 15-17 months from diagnosis, and the 5-year survival rate is generally less than 5%.

41. As a glioblastoma grows, it forms microscopic branches that spread and infiltrate into the brain tissue around the tumor's location. These branches make it nearly impossible to remove the entire tumor surgically. In addition, a single tumor contains many different types of cells, so a drug that works against some cells may not successfully treat the entire tumor.

42. The current standard of treatment for newly diagnosed GBM is surgery, followed by daily radiation of the brain and daily oral chemotherapy for six weeks, then monthly chemotherapy. For recurrent (late stage) GBM, there is no established standard of care. Following initial surgery, glioblastoma tumors typically recur in 6 to 8 months. When a tumor recurs, patients generally do not receive further radiation treatments as they have already received a "lifetime dose"

of radiation to the brain when they were newly diagnosed. Median survival after tumor recurrence is less than one year and long-term survival is extremely rare. Further, the existing treatments have debilitating side effects. Overall, the clinical picture with GBM is particularly bleak: there have been more than 400 clinical trials for GBM since 2005 involving more than 32,000 patients testing diverse treatment modalities, but only one prior Phase 3 trial in that time has demonstrated a survival benefit for newly diagnosed GBM, and no prior Phase 3 trials in those decades have demonstrated a survival benefit for recurrent GBM.

43. DCVax®-L – the Company’s leading product – is a fully personalized immune therapy made from a patient's own immune cells (dendritic cells) and antigens (biomarkers) from a sample of the patient's own tumor. A multi-year set of doses is produced in a single manufacturing batch, which takes 8 days. The product is then stored frozen in individual doses, and is “off the shelf” throughout the treatment regimen. The doses are stored centrally and simply taken out of the freezer and delivered to the physician when needed for the patient’s next treatment. Administration of DCVax®-L is quite simple for both the physician and patient: just an intradermal injection in the upper arm, 6 times over the course of the first year, and then twice a year for maintenance thereafter.

44. The Company completed a 331-patient international Phase 3 clinical trial of DCVax®-L for GBM. The data collection and confirmation process for the trial was conducted by an independent contract research organization who managed the trial, in addition to other independent service firms. This process included the implementation of, and adherence to, rigorous protocols.

45. On May 10, 2022, Dr. Paul Mulholland, an independent physician who participated in the Phase 3 trial, presented the overall survival data and top-line results for the DCVax®-L

Phase 3 trial at the New York Academy of Sciences. In this presentation, NWBO announced that its lead drug, DCVax®-L, had reached both its primary and its secondary endpoints under the Statistical Analysis Plan, with statistical significance, in the trial. No other GBM trial in many years has shown such improvements in both median survival and the “long tail” of extended survival for both newly diagnosed and recurrent GBM patients. The safety data was similarly promising, showing that the safety profile of DCVax®-L was not meaningfully different from standard of care alone. In addition to these results from the Phase 3 trial, DCVax®-L is also expected to have broader value in the future through: (i) potential combinations with wide range of other treatments; (ii) potential application to any type of solid tumor (*i.e.*, a tumor in any tissue); and (iii) being feasible to administer in community settings (where most cancer patients are treated) as well as in major cancer centers. The Company believes this is the first Phase 3 trial to demonstrate any survival benefit from a systemic treatment for newly diagnosed GBM since the approval of Temozolomide in 2005, and the first Phase 3 trial to demonstrate a survival benefit for recurrent GBM in nearly 30 years. The fact that DCVax®-L can potentially be applied to the treatment of any type of solid tumor is similarly groundbreaking, and would greatly expand the potential use of DCVax®-L in the United States and worldwide.

46. On August 17, 2022, NWBO received approval from the UK Medicines and Healthcare Products Regulatory Agency for the Company’s Pediatric Investigation Plan (“PIP”). The development, regulatory review and regulatory approval of a PIP is a pre-requisite for application for approval of a new medicine for adult patients, such as DCVax®-L. The Company’s approved PIP includes 2 clinical trials: one for newly diagnosed pediatric high-grade glioma brain cancer (“HGG”), and one for recurrent pediatric HGG. In each of the 2 pediatric trials, the patients will be treated with DCVax®-L on the same treatment schedule as in the Company’s Phase 3 trial

in adult GBM patients, and the pediatric trials will use the same trial design with external controls as in the Statistical Analysis Plan for the Phase 3 trial that NWBO has completed in adult patients.

47. NWBO is currently working with teams of expert consultants on preparations for filing applications for regulatory approval to bring DCVax®-L to market for patients.

48. Then, on November 17, 2022, the prestigious, peer-reviewed cancer journal *JAMA Oncology* published an article regarding the final results of the Phase 3 clinical trial of DCVax®-L. The article was co-authored by over 70 physicians from leading institutions across the U.S., Canada, U.K., and Germany. The article reported that both median survival and the “long tail” of extended survival were increased in both newly diagnosed and recurrent GBM patients treated with DCVax®-L. The Company believes this is the first time in nearly 20 years that a Phase 3 trial of a systemic treatment has shown such survival extension in newly diagnosed GBM, and the first time in nearly 30 years that a Phase 3 clinical trial of any type of treatment has shown such survival extension in recurrent GBM. Specifically, median Overall Survival (mOS) for newly diagnosed GBM patients (n=232) was 19.3 months from randomization (22.4 months from surgery) with DCVax®-L, versus 16.5 months from randomization in the controls (HR=0.80, p=0.002). Survival at 48 months from randomization was 15.7% vs. 9.9%, and at 60 months was 13% vs. 5.7%.

49. The safety profile of the vaccine was extremely positive as well. Unlike chemotherapy and radiotherapy, the vast majority of patients reported no serious adverse events from the immunotherapy vaccine. Out of more than 2,100 doses of DCVax®-L administered during the Phase III trial, there were only 5 serious adverse events that were deemed at least possibly related to the treatment. There were 3 cases of intracranial edema, 1 case of nausea and 1 case of lymph node infection.

50. The public responded positively to the news: among others, *The Guardian* described the trial results as “astonishing”;⁶ *The Telegraph* stated that this was the “first major breakthrough for decades”;⁷ and CNBC declared that the trial offered “fresh hope” to brain cancer patients, noting that one patient in particular survived for eight more years.⁸

51. Most recently, on March 20, 2023, NWBO announced that it received a license from the U.K. Medicines and Healthcare Products Regulatory Agency for the commercial manufacturing of cell therapy products at its facility in Sawston, United Kingdom, allowing for the importation into the United Kingdom of products to produce or release cell therapy products and the global export of cell therapy products manufactured at the Sawston facility.

52. The illegal market manipulation of NWBO stock by Defendants has significantly impaired the ability of the Company to raise funds from the public markets and could impact the ability of the Company to get these life-saving cancer treatments quickly to market. The Company’s DCVax®-L treatment more than doubled the percentage of 5-year survivors with this extremely aggressive brain cancer in the Phase 3 trial, and it offers patients and their loved ones significant new hope for the first time in a long time. But, Defendants’ illegal market manipulation, done solely for the purpose of reaping substantial, illegal ill-gotten gains, could deprive cancer patients of this important chance for additional years of life.

⁶ Vaccine shown to prolong life of patients with aggressive brain cancer, *The Guardian*, Nov. 17, 2022, available at <https://www.theguardian.com/science/2022/nov/17/vaccine-shown-to-prolong-life-patients-aggressive-brain-cancer-trial-glioblastoma>.

⁷ Vaccine doubles brain tumour survival rate in medical breakthrough, *The Telegraph*, Nov. 17, 2022, available at <https://www.telegraph.co.uk/news/2022/11/17/vaccine-doubles-brain-tumour-survival-rate-medical-breakthrough/>.

⁸ Vaccine trial for brain cancer patients offered “fresh hope,” *CNBC*, Nov. 18, 2022, available at <https://www.cnbc.com/healthcare/vaccine-breakthrough-can-prolong-life-in-brain-cancer-patients-15200601.htm>.

V. **DEFENDANTS' MANIPULATIVE SPOOFING SCHEME**

A. **Spoofing is a Form of Market Manipulation**

53. There are three well-established economic assumptions that animate securities markets: (i) all else being equal, increased supply decreases prices and increased demand increases prices; (ii) a security's share price accurately reflects the security's value at that point in time based on the public information available to the market; and (iii) the quotes and orders published in the market reflect legitimate trading interest.

54. Spoofing is an insidious form of market manipulation that undermines the integrity and stability of securities markets by taking advantage of these three economic assumptions to artificially and illegally move the market price of a security either upwards or downwards.

55. Specifically, a market participant, often utilizing high-frequency trading computer systems that operate algorithmic trading programs to maximize the speed of their market access and the execution of their trading strategies, creates a false illusion of excess supply or demand by placing Baiting Orders, either into a Limit Order Book if one exists, or into an IDQS, that are not intended to be executed and have no legitimate economic purpose. These Baiting Orders are entered into the Limit Order Book and/or IDQS to create an illusion of market interest intended to generate a response from other market participants to follow the artificial selling or buying trend that the Baiting Orders created.

56. A legitimate trader buys when it thinks the price of a security is likely to go higher and sells when it thinks the price of a security will go lower. One of the tell-tale signs of a manipulative spoofer is a rapid reversal of trading direction – a lot of sell orders, followed by buy orders, followed by the cancellation of sell orders – which suggests that the original sell orders were not intended to be executed, but were merely a ploy to drive the price down to “buy low.”

Defendants engaged in this distinctive manipulative spoofing pattern again and again during the Relevant Period.

57. Thus, if the spoofer's goal is to drive the price down, the spoofer enters Baiting Orders to sell, which are intended to "bait" or "trick" investors into entering their own sell orders to minimize or avoid suffering losses in a downward trending market. Shortly after the spoofer places the Baiting Orders to sell, and after those Baiting Orders have lured unsuspecting traders into placing their own orders, the spoofer places orders to buy, or "Executing Purchases," on the opposite side of the Limit Order Book or IDQS. These Executing Purchases to buy are intended to be executed at the artificially low prices generated by the Baiting Orders to sell. Immediately after executing the Executing Purchases to buy in the Limit Order Book or IDQS, the spoofer cancels all of the Baiting Orders to sell, which completes the spoofing cycle.

58. In short, manipulative spoofing can be seen as high-speed bluffing, in which the spoofer deceives unsuspecting traders into transacting at artificially high or low prices. For example, a spoofer could place Baiting Orders to sell a big block of shares at \$10, when the last sale was at \$10.03. After other sellers rush to match the lower price, the spoofer would quickly pivot, cancel their sell order, and then place Executing Purchases at the \$10 price they generated with the Baiting Order. This scheme can be used multiple times during a trading day, and then repeated throughout a protracted trading period, as it was here.

59. In the SEC's "Staff Report on Algorithmic Trading in U.S. Capital Markets," dated August 5, 2020, the SEC discussed spoofing, describing it as "the submission and cancellation of buy and sell orders without the intention to trade in order to manipulate other traders" and calling it a "harmful strategy" employed by some high-frequency traders. The SEC further stated that spoofing was carried out by "strategically plac[ing] spoofing orders to create the impression of

substantial order book imbalances in order to manipulate subsequent prices,” and noted that “stocks targeted for spoofing had higher return volatility, lower market capitalization, lower price level, and lower managerial transparency.”

60. The persistence of the price impact of manipulation is well-established in the market microstructure literature. As Nobel prize-winning economist Professor Paul Milgrom has explained: “Because manipulative trades are viewed by market participants as potentially informed, and potentially informed trades can result in permanent price impact, *manipulative trades can lead to permanent price impact.*”⁹ Based on an extensive review of the literature, Dr. Milgrom gives two reasons for why market participants cannot readily identify manipulative trades: *First*, it is highly improbable that manipulative trades can immediately be identified as manipulative and uninformed by market participants. For any agent in the market, the incentive to gather private information – and thus to become an informed trader – is directly related to the volume of its trades and the size of its positions. The Defendants here are among the largest market participants and have powerful incentives to be well-informed. Other participants would likely expect this, and therefore have good reason to treat their trades as potentially informed. This tendency of large traders to be well informed is also observed by others in the market microstructure literature. *Second*, it is also improbable that the public will eventually come to know which trades were manipulative and uninformed. For all these reasons and others, Professor Milgrom concluded, “The market microstructure literature demonstrates clearly how potentially informed trades can result in permanent price impact.”

⁹ Expert Report of Professor Paul Milgrom at ¶21, *Alaska Electrical Pension Fund v. Bank of America*, Case No. 14-cv-7126 (JMF) (S.D.N.Y.) (Jan. 22, 2018).

B. Defendants Engaged in Manipulative Spoofing of NWBO

61. Trading records detailed in Exhibit 1 hereto, demonstrate that Defendants engaged in thousands of spoofing episodes and placed tens of millions of Baiting Orders to sell NWBO shares during the Relevant Period.¹⁰ The spoofing scheme perpetrated by the Defendants was intended to, and did, drive NWBO's market price downward so that Defendants could purchase NWBO shares at artificially lower prices. This scheme was accomplished through the following three stages:

62. First, Defendants flooded the markets with large quantities of Baiting Orders to sell during the "Baiting Period." These orders had no legitimate purpose and when placed, were not intended to be executed. The sole purpose for the placement of these Baiting Orders to sell was to deceive and mislead market participants into believing that the market price of NWBO's securities was moving downward.

63. Second, shortly after the Baiting Orders to sell were placed in the Limit Order Book or IDQS, Defendants placed their Executing Purchases on the opposite side of the Limit Order Book or IDQS to purchase NWBO shares at the lower stock prices created by the downward manipulation of their Baiting Orders to sell

64. Finally, immediately after the completion of their Executing Purchases to buy NWBO shares at the lower prices, Defendants cancelled and removed all of their Baiting Orders to sell from the Limit Order Book or IDQS.¹¹

¹⁰ The data utilized by Plaintiff to support the allegations in this Complaint consist of the complete stream of order book messages on NYSE ARCA Global OTC, including cancellations and executions, provided directly by NYSE Data Services, as well as the complete stream of historical Level II quotes and executed trades reported to FINRA, provided directly by OTC Markets Group.

¹¹ The terms "cancel" or "cancellation" in this Complaint refer to the deletion of an order from a

65. As Exhibit 1 details, this pattern was repeated by the Defendants multiple times a day and continuously throughout the Relevant Period. Defendants engaged in this distinctive spoofing pattern, each individually a “Spoofing Episode,” again and again, many multiple times a day and continuously throughout the Relevant Period – and at multiples of the average trader – resulting in large profits. Specifically, during the Relevant Period, Defendants collectively submitted 30,464,591 shares of fictitious Baiting Orders on OTC Link LLC and NYSE ARCA Global OTC.

66. As they intended, Defendants’ Baiting Orders led to a substantial sell-side imbalance in Defendants’ order flow at the time of Executing Purchases, successfully creating artificial selling pressure in the market and inducing other unknowing market participants to submit additional sell orders and artificially drive down the price of NWBO shares.

67. As reflected in Exhibit 1, Defendants then took advantage of the artificially depressed price of NWBO shares they created by placing Executing Purchases to purchase a total of 19,300,908 shares below the prevailing best offer prior to entry of the Baiting Orders, pocketing the difference. Almost immediately thereafter, Defendants then cancelled all of their fictitious Baiting Orders.

68. The following table lists by Defendant the share volume of Baiting Orders which were subsequently cancelled, the share volume of just one of the Executing Purchases which were executed at depressed prices per Spoofing Episode,¹² and the resulting price decline in NWBO

Limit Order Book, as well as a modification of an order or quote on a Limit Order Book or IDQS which results in reduction in the volume of shares displayed in that order or quote.

¹² This table, the examples that follow and Exhibit 1 only include and discuss one Executing Purchase per Spoofing Episode, but Defendants often purchased multiple times at artificially depressed prices per Spoofing Episode.

shares over the Relevant Period:

Defendant	No. of Episodes	Baiting Orders	Executing Purchases	Average Price Decline
CANACCORD GENUITY LLC	135	3,329,826	478,988	-4.8244%
CITADEL SECURITIES LLC	671	11,598,613	3,274,511	-3.3561%
G1 EXECUTION SERVICES, LLC	161	2,687,551	760,365	-4.5192%
GTS SECURITIES LLC	154	2,722,466	660,556	-5.6843%
INSTINET, LLC	1,142	5,111,436	784,241	-1.8015%
LIME TRADING CORP.	408	2,050,000	1,000,153	-1.911%
VIRTU AMERICAS LLC	178	2,614,141	532,611	-4.4977%

69. Notably, as detailed in Exhibit 1, during Spoofing Episodes, Defendants submitted significantly more sell-side share orders per each Executing Purchase than for non-spoofed executed purchases. During the Baiting Period for each Spoofing Episode, Defendants submitted new sell-side orders for an average of 17,170 shares per Executing Purchase. During the same time window prior to non-spoofed executed purchases, market participants submitted new sell-side orders for an average of 1,879 shares per purchase. In other words, Defendants' ratio of sell-side orders per executing purchase was more than **9 times** that of non-spoofed executed purchases during Spoofing Episodes.

70. Similarly, as detailed in Exhibit 1, during Spoofing Episodes, Defendants cancelled significantly more sell-side orders than after non-spoofed executed purchases. During the Cancellation Period following the Executing Purchases, Defendants cancelled an average of 16,681 shares in sell-side orders, or 97.15% of the average created volume of 17,170 sell-side shares by Defendants. During the same time window as the Cancellation Period following non-spoofed executed purchases, market participants cancelled an average of 767 shares in sell-side

orders, or 40.82% of the average created volume of 1,879 sell-side shares. That is, on average, there were 2,074% or *more than 20 times* more sell-side shares cancelled in the Cancellation Period following Executing Purchases compared to non-spoofed executed purchases.

71. In other words, when spoofing the market, Defendants injected exponentially more artificial sell-side order flow prior to buying shares, as measured by: (1) the volume of sell side order flow (814% higher); (2) the cancellation of that order flow (2,074% higher); and (3) the greater share of cancelled sell-side order flow (97.15% vs. 40.82%).

72. The placement and cancellation of Baiting Orders to sell by Defendants throughout the Relevant Period operated as a manipulative fraud on the market. The Baiting Orders were intended to mislead other market participants into believing that the downward movement of NWBO's share price was being caused by the natural forces of supply and demand. The placement and cancellation of thousands of Baiting Orders to Defendants was not in furtherance of any legitimate purpose. Rather, this activity was intended to send a false and misleading pricing signal to the market to trick or bait market participants into executing their own sell orders. This created a "pile-on" effect which drove down NWBO's share price even further, thereby enabling Defendants to purchase NWBO's shares at artificially manipulated lower prices.

73. One example of Defendants' manipulative spoofing activity in NWBO's shares occurred on May 10, 2022. On that day, the market learned excellent news about NWBO: its key drug had met both its primary and secondary endpoints in its GBM clinical trial with statistical significance under the Statistical Analysis Plan, displayed an excellent safety profile, and showed meaningful increases in the long-term tails of the survival curves for both newly diagnosed GBM and recurrent GBM patients – excellent news that should have caused NWBO's share price to

increase, absent manipulation in the market.¹³ However, Defendants spoofed the market for NWBO shares on both OTC Link LLC and NYSE ARCA Global OTC that day, driving down the price of NWBO shares from a high of \$1.73 to a low of \$0.3862. This ***decline of 78%*** in the price on a day ***with positive news about the Company*** was caused, at least in part, by Defendants' relentless and brazen manipulation of the market for NWBO shares.

74. Specifically, on May 10, 2022, Defendants submitted fictitious Baiting Orders to OTC Link LLC and NYSE ARCA Global OTC totaling **2,883,387** shares at share prices ranging from \$1.68 to \$0.40. As intended, the Baiting Orders successfully induced the entry of sell orders from other market participants, and Defendants subsequently purchased a total of 509,062 shares at these depressed prices, which were always below the prevailing best offer prior to entry of the Baiting Orders. Shortly thereafter, Defendants cancelled the fictitious Baiting Orders. After each set of these Baiting Orders, the price of NWBO shares declined, on average, by -11.77%.

75. The following are additional examples of specific spoofing activities by each Defendant during the Relevant Period. These examples are based on detailed trading records that reflect the interplay between the Baiting and Executing Purchases and how each Defendant manipulated downward the market price of NWBO shares on OTC Link LLC and NYSE ARCA Global OTC.¹⁴ Defendants' relentless and repetitive spoofing activities throughout the Relevant

¹³ There was at least one news article that appeared that day which, for reasons unknown at this time, put a negative spin on the trial results, but as all credible sources have since confirmed, the results themselves were positive and highly encouraging.

¹⁴ While quotes and orders on OTC Link LLC and Global OTC are displayed to market participants, there are two kinds of data which are not publicly visible. ***First***, some orders were placed on OTC Link ECN, an anonymous electronic communications network. The lack of attributed orders on OTC Link ECN means that discovery will be necessary to identify Spoofing Episodes on that platform, but has no effect on the Spoofing Episodes identified in this Complaint. ***Second***, while executions on Global OTC are attributable to market participants, other OTC

Period caused a sustained decline in the market price of NWBO shares from which it did not recover during the Relevant Period. Exhibit 1 to this Complaint contains a list of Spoofing Episodes by each Defendant, along with the volume and prices of Baiting Orders, Executing Purchases and the price impact of each Spoofing Episode, during the Relevant Period.

1. October 12, 2020

76. As the following chart details, on October 12, 2020, Defendants submitted 472,291 shares of fictitious Baiting Orders at share prices ranging from \$1.88 to \$0.905 on OTC Link LLC and NYSE ARCA Global OTC. Defendants never intended for these Baiting Orders to be filled, but instead, planned to cancel them before placing the orders. The Baiting Orders successfully induced the entry of sell orders from other market participants, artificially driving down the price of NWBO shares by -3.108% on average. Defendants then rapidly reversed course and purchased a total of 110,352 shares below the prevailing best offer prior to entry of the Baiting Orders.¹⁵ Shortly thereafter, Defendants cancelled all of the fictitious Baiting Orders.

77. For each Defendant, the following table lists the share volume of Baiting Orders which were subsequently cancelled, share volume of one of the Executing Purchases per Spoofing Episode which were executed at depressed prices, and the resulting price decline in NWBO shares on October 12, 2020:

executions are not. To identify Executing Purchases on Global OTC, Plaintiff uses order execution messages publicly displayed on that platform. To identify other Executing Purchases, Plaintiff matched anonymized transactions from FINRA to changes in displayed OTC Link LLC quotes: if a transaction is followed by a change in a market participant's bid within five seconds that is equal in volume and price to that of the transaction, the Executing Purchase is attributed to that market participant.

¹⁵ See footnote 4 above.

Defendant	No. of Episodes	Baiting Orders	Executing Purchases	Average Price Decline
CANACCORD GENUITY LLC	2	5,770	5,100	-2.322%
CITADEL SECURITIES LLC	19	355,179	82,245	-3.241%
GTS SECURITIES LLC	6	106,164	22,279	-2.859%
VIRTU AMERICAS LLC	1	5,178	728	-3.636%

78. During the Baiting Period for each Spoofing Episode that day, Defendants submitted new sell-side orders for an average of 22,583 shares per Executing Purchase. During the same time window prior to non-spoofed executed purchases that day, market participants submitted new sell-side orders for an average of 6,006 shares per purchase.

79. During the Cancellation Period following the Executing Purchases, Defendants cancelled an average of 24,537 shares in sell-side orders, or 108.7% of the created volume of 22,583 sell-side shares. During the same time window as the Cancellation Period following non-spoofed executed purchases, market participants cancelled an average of 1,093 shares in sell-side orders, or 18.2% of the created volume of 6,006 sell-side shares.

80. On average, therefore, there were 276% more sell-side shares created in the Baiting Period prior to Executing Purchases compared to non-spoofed executed purchases, and 2,144% more sell-side shares cancelled in the Cancellation Period following Executing Purchases compared to non-spoofed executed purchases.

81. Defendants thus injected more artificial sell-side order flow than non-spoofed orders prior to buying shares, as measured by (1) the volume of sell side order flow (276% higher); (2) the cancellation of that order flow (2,144% higher); and (3) the greater share of cancelled sell-side order flow (108.7% vs. 18.2%).

82. This behavior is inconsistent with *bona fide* market making, which involves purchases and sales in roughly comparable amounts to provide liquidity to customers or other

broker-dealers while remaining roughly market neutral. Over Baiting Periods, Defendants posted a median of 106% more new sell-side orders than new buy-side orders. Over Cancellation Periods, Defendants cancelled a median of 97% of the sell-side orders created during Baiting Periods, but only a median of 61% of the buy-side orders created during Baiting Periods. This asymmetry in order cancellation rates is thus inconsistent with *bona fide* market making.

a) *CITADEL SECURITIES LLC*

(1) Example Episode: October 12, 2020 – 14:20:25

83. On October 12, 2020 at 14:20:25, the best bid and offer for NWBO as calculated by Plaintiff was a bid to purchase 5,000 shares at a price of \$1.02 per share and an offer to sell 5,100 shares at a price of \$1.04 per share.¹⁶

84. From 14:18:25 to 14:20:25, Defendant CITADEL SECURITIES LLC placed 10,850 shares of Baiting Orders at prices ranging from \$1.05 to \$1.03 per share.¹⁷ As of 14:20:25

¹⁶ The best bid and offer are calculated based on actual orders and executions using data available from OTC Link. The contemporaneous “inside quote” on OTC Link, which reflects the quote with the best bid and offer according to OTC Link’s calculation, as of 14:20:24.267, was a bid to purchase 10,000 shares at a price of \$1.02 per share and an offer to sell 5,300 shares at a price of \$1.04 per share. Plaintiff has identified several instances where the “inside quote” appears to be out of date, and therefore inaccurate, which is why this Complaint calculates the best bid and offer directly. Regardless, the vast majority of “inside quotes” on OTC Link are the same as the calculated best offer identified on Exhibit 1 (identical up to two decimal places 84% of the time). And, even if the OTC Link “inside quotes” were used instead of the calculated best offers to conduct the analyses herein, 99.4% of the identified transactions would still meet the criteria for a Spoofing Episode.

¹⁷ The volume of Baiting Orders for a Spoofing Episode is the lesser of the volume of sell-side orders cancelled in the two minutes after the Executing Purchase and the volume of sell-side orders created in the two minutes prior to the Executing Purchase (*i.e.*, the sell-side orders cancelled within two minutes after the Executing Purchase whose aggregate volume was created within the two minutes prior to the Executing Purchase). The market impact of a Baiting Order is the same regardless of whether a Defendant cancelled that specific Baiting Order or an equivalent order previously placed by that Defendant on the over-the-counter markets. For this reason, whenever *prices* for Baiting Orders are stated in this Complaint, those prices reflect the prices of orders

the submission of these Baiting Orders left Defendant CITADEL SECURITIES LLC with an imbalanced order book position favoring the sell side consisting of bids to purchase 5,000 shares at a price of \$1.02 per share, and an offer to sell 7,250 shares at a price of \$1.05 per share.

85. Between 14:20:25 and 14:22:25, based on publicly available data accessible to Plaintiff, Defendant CITADEL SECURITIES LLC did not sell any shares of NWBO, which is consistent with the fictitious nature of the Baiting Orders. However, in order to ultimately convert profits from spoofing into cash, Defendant CITADEL SECURITIES LLC must sell NWBO shares that it acquired at artificially depressed prices. Accordingly, even if Defendant CITADEL SECURITIES LLC sold some NWBO shares during this episode, such sales would be consistent with Defendant CITADEL SECURITIES LLC's conversion of spoofing profits into cash.

86. Defendant CITADEL SECURITIES LLC parked these Baiting Orders behind orders placed by other unsuspecting traders. For example, when submitting the Baiting Orders, THE VERTICAL TRADING GROUP, LLC had placed orders to sell 100 shares at prices as low as \$1.04, a better price than some or all of the Baiting Orders placed by Defendant CITADEL SECURITIES LLC. Parking its Baiting Orders behind orders by other market participants like THE VERTICAL TRADING GROUP, LLC is further evidence that Defendant CITADEL SECURITIES LLC was not engaging in legitimate market activity.¹⁸ Only 5% of the non-spoofed executed purchases that day had the purchaser previously park sell-side orders behind other market

cancelled after an Executing Purchase.

¹⁸ The market impact of a "parked" Baiting Order is the same regardless of whether it was first placed after the better offer or was placed earlier and maintained behind the better offer. Defendants' decision to place or maintain offers in the Limit Order Book or IDQS that are away from the market is indicative of their desire to exert downward pressure on the stock price, while making it highly unlikely that their offers will execute.

participants.

87. The Baiting Orders successfully induced the entry of sell orders from other market participants, driving the price of NWBO shares downward. At 14:20:25, Defendant CITADEL SECURITIES LLC took advantage of this artificial downward pressure and executed Executing Purchases to buy a total of 100 shares, at a price of \$1.02 per share, which was below the prevailing best offer of \$1.04 per share.¹⁹

88. Defendant CITADEL SECURITIES LLC began to cancel these Baiting Orders within 2.514 seconds. By 14:22:25, Defendant CITADEL SECURITIES LLC had cancelled all of its Baiting Orders, eliminating the artificial sell-side imbalance that had been falsely conveyed and injected into the market by Defendant CITADEL SECURITIES LLC. After cancelling the Baiting Orders, Defendant CITADEL SECURITIES LLC had an order book position on the over-the-counter markets consisting of bids to purchase 9,600 shares at a price of \$1.03 per share and offers to sell 1,000 shares at a price of \$1.04 per share – dramatically reversing the position it had taken only moments before.

89. Defendant CITADEL SECURITIES LLC sold shares of NWBO both before and after this Spoofing Episode, which enabled it to convert profits from its spoofing activity to cash regardless of whether the Executing Purchases established a long position in NWBO or were used to close out a previously established short position. Specifically, Defendant CITADEL SECURITIES LLC sold 8,700 shares at a price of \$1.05 per share at 14:32:35, after the Spoofing Episode, which generated a return of 2.941% on its Executing Purchases at the artificially depressed price of \$1.02 per share. Defendant CITADEL SECURITIES LLC also sold 46,690

¹⁹ See footnote 4 above.

shares at a price of \$1.03 per share at 14:09:18, prior to the Spoofing Episode, which generated a return of 0.9804% if that sale created a short position that was closed out by the Executing Purchases at the artificially depressed price of \$1.02 per share.

2. October 15, 2020

90. As the following chart details, on October 15, 2020, Defendants submitted 714,584 shares of fictitious Baiting Orders at share prices ranging from \$2.40 to \$1.16 on OTC Link LLC and NYSE ARCA Global OTC. Defendants never intended for these Baiting Orders to be filled, but instead, planned to cancel them before placing the orders. The Baiting Orders successfully induced the entry of sell orders from other market participants, artificially driving down the price of NWBO shares by -3.96% on average. Defendants then rapidly reversed course and purchased a more than 121,035 shares below the prevailing best offer prior to entry of the Baiting Orders.²⁰ Shortly thereafter, Defendants cancelled all of the fictitious Baiting Orders.

91. For each Defendant, the following table lists the share volume of Baiting Orders which were subsequently cancelled, share volume of one of the Executing Purchases per Spoofing Episode which were executed at depressed prices, and the resulting price decline in NWBO shares on October 15, 2020:

Defendant	No. of Episodes	Baiting Orders	Executing Purchases	Average Price Decline
CANACCORD GENUITY LLC	8	137,916	11,900	-4.677%
CITADEL SECURITIES LLC	29	397,520	85,153	-3.659%
G1 EXECUTION SERVICES, LLC	3	17,465	3,500	-5.447%
GTS SECURITIES LLC	5	40,773	2,751	-3.265%
VIRTU AMERICAS LLC	8	120,910	17,731	-4.214%

92. During the Baiting Period for each Spoofing Episode that day, Defendants

²⁰ See footnote 4 above.

submitted new sell-side orders for an average of 27,949 shares per Executing Purchase. During the same time window prior to non-spoofed executed purchases that day, market participants submitted new sell-side orders for an average of 10,486 shares per purchase.

93. During the Cancellation Period following the Executing Purchases, Defendants cancelled an average of 20,103 shares in sell-side orders, or 71.93% of the created volume of 27,949 sell-side shares. During the same time window as the Cancellation Period following non-spoofed executed purchases, market participants cancelled an average of 3,305 shares in sell-side orders, or 31.52% of the created volume of 10,486 sell-side shares.

94. On average, therefore, there were 167% more sell-side shares created in the Baiting Period prior to Executing Purchases compared to non-spoofed executed purchases, and 508% more sell-side shares cancelled in the Cancellation Period following Executing Purchases compared to non-spoofed executed purchases.

95. Defendants thus injected more artificial sell-side order flow than non-spoofed orders prior to buying shares, as measured by (1) the volume of sell side order flow (167% higher); (2) the cancellation of that order flow (508% higher); and (3) the greater share of cancelled sell-side order flow (71.93% vs. 31.52%).

96. This behavior is inconsistent with *bona fide* market making, which involves purchases and sales in roughly comparable amounts to provide liquidity to customers or other broker-dealers while remaining roughly market neutral. Over Baiting Periods, Defendants posted a median of 114% more new sell-side orders than new buy-side orders. Over Cancellation Periods, Defendants cancelled a median of 67% of the sell-side orders created during Baiting Periods, but only a median of 40% of the buy-side orders created during Baiting Periods. This asymmetry in order cancellation rates is thus inconsistent with *bona fide* market making.

a) *CANACCORD GENUITY LLC*

(1) Example Episode: October 15, 2020 – 09:30:17

97. On October 15, 2020 at 09:30:17, the best bid and offer for NWBO as calculated by Plaintiff was a bid to purchase 20,000 shares at a price of \$1.20 per share and an offer to sell 100 shares at a price of \$1.21 per share.²¹

98. From 09:28:17 to 09:30:17, Defendant CANACCORD GENUITY LLC placed 29,400 shares of Baiting Orders at prices ranging from \$2.40 to \$1.18 per share. As of 09:30:17 the submission of these Baiting Orders left Defendant CANACCORD GENUITY LLC with an imbalanced order book position favoring the sell side consisting of bids to purchase 2,900 shares at prices ranging from \$0.21 per share to \$1.20 per share, and an offer to sell 10,500 shares at a price of \$1.25 per share.

99. Between 09:30:17 and 09:32:17, based on publicly available data accessible to Plaintiff, Defendant CANACCORD GENUITY LLC did not sell any shares of NWBO, which is consistent with the fictitious nature of the Baiting Orders. However, in order to ultimately convert profits from spoofing into cash, Defendant CANACCORD GENUITY LLC must sell NWBO shares that it acquired at artificially depressed prices. Accordingly, even if Defendant CANACCORD GENUITY LLC sold some NWBO shares during this episode, such sales would be consistent with Defendant CANACCORD GENUITY LLC's conversion of spoofing profits into cash.

100. Defendant CANACCORD GENUITY LLC parked these Baiting Orders behind orders placed by other unsuspecting traders. For example, when submitting the Baiting Orders,

²¹ The contemporaneous "inside quote" on OTC Link as of 09:30:16.887 was identical: a bid to purchase 20,000 shares at a price of \$1.20 per share and an offer to sell 100 shares at a price of \$1.21 per share.

THE VERTICAL TRADING GROUP, LLC had placed orders to sell 100 shares at prices as low as \$1.30, a better price than some or all of the Baiting Orders placed by Defendant CANACCORD GENUITY LLC Parking its Baiting Orders behind orders by other market participants like THE VERTICAL TRADING GROUP, LLC is further evidence that Defendant CANACCORD GENUITY LLC was not engaging in legitimate market activity. Only 3% of the non-spoofed executed purchases that day had the purchaser previously park sell-side orders behind other market participants.

101. The Baiting Orders successfully induced the entry of sell orders from other market participants, driving the price of NWBO shares downward. At 09:30:17, Defendant CANACCORD GENUITY LLC took advantage of this artificial downward pressure and executed Executing Purchases to buy a total of 100 shares, at a price of \$1.20 per share, which was below the prevailing best offer of \$1.21 per share.²²

102. Defendant CANACCORD GENUITY LLC began to cancel these Baiting Orders within 198 milliseconds of its Executing Purchases. By 09:32:17, Defendant CANACCORD GENUITY LLC had cancelled all of its Baiting Orders, eliminating the artificial sell-side imbalance that had been falsely conveyed and injected into the market by Defendant CANACCORD GENUITY LLC After cancelling the Baiting Orders, Defendant CANACCORD GENUITY LLC had an order book position on the over-the-counter markets consisting of bids to purchase 11,100 shares at a price of \$1.15 per share and offers to sell 4,900 shares at a price of \$1.18 per share – dramatically reversing the position it had taken only moments before.

103. Defendant CANACCORD GENUITY LLC sold shares of NWBO after this

²² See footnote 4 above.

Spoofing Episode, which enabled it to convert profits from its spoofing activity to cash if the Executing Purchases established a long position in NWBO. Specifically, Defendant CANACCORD GENUITY LLC sold 25,500 shares at a price of \$1.27 per share at 09:41:13, after the Spoofing Episode, which generated a return of 5.833% on its Executing Purchases at the artificially depressed price of \$1.20 per share.

3. October 20, 2020

104. As the following chart details, on October 20, 2020, Defendants submitted 851,990 shares of fictitious Baiting Orders at share prices ranging from \$5.00 to \$2.05 on OTC Link LLC and NYSE ARCA Global OTC. Defendants never intended for these Baiting Orders to be filled, but instead, planned to cancel them before placing the orders. The Baiting Orders successfully induced the entry of sell orders from other market participants, artificially driving down the price of NWBO shares by -3.244% on average. Defendants then rapidly reversed course and purchased a total of 200,743 shares below the prevailing best offer prior to entry of the Baiting Orders.²³ Shortly thereafter, Defendants cancelled all of the fictitious Baiting Orders.

105. For each Defendant, the following table lists the share volume of Baiting Orders which were subsequently cancelled, share volume of one of the Executing Purchases per Spoofing Episode which were executed at depressed prices, and the resulting price decline in NWBO shares on October 20, 2020:

Defendant	No. of Episodes	Baiting Orders	Executing Purchases	Average Price Decline
CANACCORD GENUITY LLC	5	215,747	12,459	-3.73%
CITADEL SECURITIES LLC	36	330,171	122,419	-3.157%
G1 EXECUTION SERVICES, LLC	12	174,264	50,837	-3.253%
GTS SECURITIES LLC	2	21,450	1,830	-1.778%
INSTINET, LLC	5	31,746	3,900	-5.879%

²³ See footnote 4 above.

Defendant	No. of Episodes	Baiting Orders	Executing Purchases	Average Price Decline
VIRTU AMERICAS LLC	8	78,612	9,298	-2.037%

106. During the Baiting Period for each Spoofing Episode that day, Defendants submitted new sell-side orders for an average of 18,862 shares per Executing Purchase. During the same time window prior to non-spoofed executed purchases that day, market participants submitted new sell-side orders for an average of 7,903 shares per purchase.

107. During the Cancellation Period following the Executing Purchases, Defendants cancelled an average of 17,602 shares in sell-side orders, or 93.32% of the created volume of 18,862 sell-side shares. During the same time window as the Cancellation Period following non-spoofed executed purchases, market participants cancelled an average of 3,261 shares in sell-side orders, or 41.26% of the created volume of 7,903 sell-side shares.

108. On average, therefore, there were 139% more sell-side shares created in the Baiting Period prior to Executing Purchases compared to non-spoofed executed purchases, and 440% more sell-side shares cancelled in the Cancellation Period following Executing Purchases compared to non-spoofed executed purchases.

109. Defendants thus injected more artificial sell-side order flow than non-spoofed orders prior to buying shares, as measured by (1) the volume of sell side order flow (139% higher); (2) the cancellation of that order flow (440% higher); and (3) the greater share of cancelled sell-side order flow (93.32% vs. 41.26%).

110. This behavior is inconsistent with *bona fide* market making, which involves purchases and sales in roughly comparable amounts to provide liquidity to customers or other broker-dealers while remaining roughly market neutral. Over Cancellation Periods, Defendants cancelled a median of 97% of the sell-side orders created during Baiting Periods, but only a median

of 72% of the buy-side orders created during Baiting Periods. This asymmetry in order cancellation rates is thus inconsistent with *bona fide* market making.

a) *INSTINET, LLC*

(1) Example Episode: October 20, 2020 - 11:39:44

111. On October 20, 2020 at 11:39:44, the best bid and offer for NWBO as calculated by Plaintiff was a bid to purchase 1,035 shares at a price of \$2.24 per share and an offer to sell 300 shares at a price of \$2.25 per share.²⁴

112. From 11:37:44 to 11:39:44, Defendant INSTINET, LLC placed 5,323 shares of Baiting Orders at prices ranging from \$2.25 to \$2.19 per share. As of 11:39:44, the submission of these Baiting Orders left Defendant INSTINET, LLC with an imbalanced order book position favoring the sell side consisting of bids to purchase 100 shares at a price of \$2.23 per share, and an offer to sell 1,000 shares at prices ranging from \$2.25 per share to \$2.50 per share.

113. Between 11:39:44 and 11:41:44, based on publicly available data accessible to Plaintiff, Defendant INSTINET, LLC did not sell any shares of NWBO, which is consistent with the fictitious nature of the Baiting Orders. However, in order to ultimately convert profits from spoofing into cash, Defendant INSTINET, LLC must sell NWBO shares that it acquired at artificially depressed prices. Accordingly, even if Defendant INSTINET, LLC sold some NWBO shares during this episode, such sales would be consistent with Defendant INSTINET, LLC's conversion of spoofing profits into cash.

114. Defendant INSTINET, LLC parked these Baiting Orders behind orders placed by other unsuspecting traders. For example, when submitting the Baiting Orders, JEFFERIES LLC

²⁴ The contemporaneous "inside quote" on OTC Link as of 11:39:43.797 was identical in price: a bid to purchase 1,035 shares at a price of \$2.24 per share and an offer to sell 21,100 shares at a price of \$2.25 per share.

had placed orders to sell 300 shares at prices as low as \$2.24, a better price than some or all of the Baiting Orders placed by Defendant INSTINET, LLC. Parking its Baiting Orders behind orders by other market participants like JEFFERIES LLC is further evidence that Defendant INSTINET, LLC was not engaging in legitimate market activity. Only 11% of the non-spoofed executed purchases that day had the purchaser previously park sell-side orders behind other market participants.

115. The Baiting Orders successfully induced the entry of sell orders from other market participants, driving the price of NWBO shares downward. At 11:39:44, Defendant INSTINET, LLC took advantage of this artificial downward pressure and executed Executing Purchases to buy a total of 100 shares, at a price of \$2.23 per share, which was below the prevailing best offer of \$2.24 per share.²⁵

116. Defendant INSTINET, LLC began to cancel these Baiting Orders within 3.342 seconds. By 11:41:44, Defendant INSTINET, LLC, had cancelled all of its Baiting Orders, eliminating the artificial sell-side imbalance that had been falsely conveyed and injected into the market by Defendant INSTINET, LLC. After cancelling the Baiting Orders, Defendant INSTINET, LLC had an order book position on the over-the-counter markets consisting of no bids and offers to sell 500 shares at a price of \$2.50 per share – dramatically reversing the position it had taken only moments before.

117. Defendant INSTINET, LLC sold shares of NWBO both before and after this Spoofing Episode, which enabled it to convert profits from its spoofing activity to cash regardless of whether the Executing Purchases established a long position in NWBO or were used to close out a previously established short position. Specifically, Defendant INSTINET, LLC sold 1,100

²⁵ See footnote 4 above.

shares at a price of \$2.27 per share at 12:21:48, after the Spoofing Episode, which generated a return of 1.794% on its Executing Purchases at the artificially depressed price of \$2.23 per share. Defendant INSTINET, LLC also sold 500 shares at a price of \$2.27 per share at 11:39:02, prior to the Spoofing Episode, which generated a return of 1.794% if that sale created a short position that was closed out by the Executing Purchases at the artificially depressed price of \$2.23 per share.

4. October 27, 2020

118. As the following chart details, on October 27, 2020, Defendants submitted 2,962,168 shares of fictitious Baiting Orders at share prices ranging from \$2.72 to \$0.98 on OTC Link LLC and NYSE ARCA Global OTC. Defendants never intended for these Baiting Orders to be filled, but instead, planned to cancel them before placing the orders. The Baiting Orders successfully induced the entry of sell orders from other market participants, artificially driving down the price of NWBO shares by -6.45% on average. Defendants then rapidly reversed course and purchased a total of 298,075 shares below the prevailing best offer prior to entry of the Baiting Orders.²⁶ Shortly thereafter, Defendants cancelled all of the fictitious Baiting Orders.

119. For each Defendant, the following table lists the share volume of Baiting Orders which were subsequently cancelled, share volume of one of the Executing Purchases per Spoofing Episode which were executed at depressed prices, and the resulting price decline in NWBO shares on October 27, 2020:

Defendant	No. of Episodes	Baiting Orders	Executing Purchases	Average Price Decline
CANACCORD GENUITY LLC	12	807,744	15,315	-7.251%
CITADEL SECURITIES LLC	22	1,077,312	172,766	-6.632%
G1 EXECUTION SERVICES, LLC	16	485,125	54,838	-6.575%
GTS SECURITIES LLC	12	330,389	28,334	-6.821%
INSTINET, LLC	9	59,488	9,700	-2.71%

²⁶ See footnote 4 above.

Defendant	No. of Episodes	Baiting Orders	Executing Purchases	Average Price Decline
VIRTU AMERICAS LLC	14	202,110	17,122	-7.422%

120. During the Baiting Period for each Spoofing Episode that day, Defendants submitted new sell-side orders for an average of 54,271 shares per Executing Purchase. During the same time window prior to non-spoofed executed purchases that day, market participants submitted new sell-side orders for an average of 14,073 shares per purchase.

121. During the Cancellation Period following the Executing Purchases, Defendants cancelled an average of 63,624 shares in sell-side orders, or 117.2% of the created volume of 54,271 sell-side shares. During the same time window as the Cancellation Period following non-spoofed executed purchases, market participants cancelled an average of 10,286 shares in sell-side orders, or 73.09% of the created volume of 14,073 sell-side shares.

122. On average, therefore, there were 286% more sell-side shares created in the Baiting Period prior to Executing Purchases compared to non-spoofed executed purchases, and 519% more sell-side shares cancelled in the Cancellation Period following Executing Purchases compared to non-spoofed executed purchases.

123. Defendants thus injected more artificial sell-side order flow than non-spoofed orders prior to buying shares, as measured by (1) the volume of sell side order flow (286% higher); (2) the cancellation of that order flow (519% higher); and (3) the greater share of cancelled sell-side order flow (117.2% vs. 73.09%).

124. This behavior is inconsistent with *bona fide* market making, which involve purchases and sales in roughly comparable amounts to provide liquidity to customers or other broker-dealers while remaining roughly market neutral. Over Cancellation Periods, on average, Defendants cancelled 285% of the sell-side orders created during Baiting Periods, but only 94%

of the buy-side orders created during Baiting Periods. This asymmetry in order cancellation rates is thus inconsistent with *bona fide* market making.

a) *VIRTU AMERICAS LLC*

(1) Example Episode: October 27, 2020 – 10:27:42

125. On October 27, 2020 at 10:27:42, the best bid and offer for NWBO as calculated by Plaintiff was a bid to purchase 2,990 shares at a price of \$1.16 per share and an offer to sell 57,655 shares at a price of \$1.17 per share.²⁷

126. From 10:25:42 to 10:27:42, Defendant VIRTU AMERICAS LLC placed 1,400 shares of Baiting Orders at prices ranging from \$1.21 to \$1.17 per share. As of 10:27:42 the submission of these Baiting Orders left Defendant VIRTU AMERICAS LLC with an imbalanced order book position favoring the sell side consisting of bids to purchase 1,000 shares at a price of \$1.16 per share, and an offer to sell 1,500 shares at a price of \$1.21 per share.

127. Between 10:27:42 and 10:29:42, based on publicly available data accessible to Plaintiff, Defendant VIRTU AMERICAS LLC did not sell any shares of NWBO, which is consistent with the fictitious nature of the Baiting Orders. However, in order to ultimately convert profits from spoofing into cash, Defendant VIRTU AMERICAS LLC must sell NWBO shares that it acquired at artificially depressed prices. Accordingly, even if Defendant VIRTU AMERICAS LLC sold some NWBO shares during this episode, such sales would be consistent with Defendant VIRTU AMERICAS LLC's conversion of spoofing profits into cash.

128. Defendant VIRTU AMERICAS LLC parked these Baiting Orders behind orders placed by other unsuspecting traders. For example, when submitting the Baiting Orders,

²⁷ The contemporaneous “inside quote” on OTC Link as of 10:27:41.747 was identical in price: a bid to purchase 3,990 shares at a price of \$1.16 per share and an offer to sell 57,655 shares at a price of \$1.17 per share.

ASCENDIANT CAPITAL MARKETS, LLC had placed orders to sell 100 shares at prices as low as \$1.18, a better price than some or all of the Baiting Orders placed by Defendant VIRTU AMERICAS LLC. Parking its Baiting Orders behind orders by other market participants like ASCENDIANT CAPITAL MARKETS, LLC is further evidence that Defendant VIRTU AMERICAS LLC was not engaging in legitimate market activity. Only 15% of the non-spoofed executed purchases that day had the purchaser previously park sell-side orders behind other market participants.

129. The Baiting Orders successfully induced the entry of sell orders from other market participants, driving the price of NWBO shares downward. At 10:27:42, Defendant VIRTU AMERICAS LLC took advantage of this artificial downward pressure and executed Executing Purchases to buy a total of 100 shares, at a price of \$1.16 per share, which was below the prevailing best offer of \$1.17 per share.²⁸

130. Defendant VIRTU AMERICAS LLC began to cancel these Baiting Orders within 4.967 seconds. By 10:29:42, Defendant VIRTU AMERICAS LLC, had cancelled all of its Baiting Orders, eliminating the artificial sell-side imbalance that had been falsely conveyed and injected into the market by Defendant VIRTU AMERICAS LLC. After cancelling the Baiting Orders, Defendant VIRTU AMERICAS LLC had an order book position on the over-the-counter markets consisting of no bids and offers to sell 5,600 shares at a price of \$1.20 per share – dramatically reversing the position it had taken only moments before.

131. Defendant VIRTU AMERICAS LLC sold shares of NWBO both before and after this Spoofing Episode, which enabled it to convert profits from its spoofing activity to cash regardless of whether the Executing Purchases established a long position in NWBO or were used

²⁸ See footnote 4 above.

to close out a previously established short position. Specifically, Defendant VIRTU AMERICAS LLC sold 500 shares at a price of \$1.17 per share at 10:30:23, after the Spoofing Episode, which generated a return of 0.8621% on its Executing Purchases at the artificially depressed price of \$1.16 per share. Defendant VIRTU AMERICAS LLC also sold 2,000 shares at a price of \$1.29 per share at 10:19:41, prior to the Spoofing Episode, which generated a return of 11.21% if that sale created a short position that was closed out by the Executing Purchases at the artificially depressed price of \$1.16 per share.

5. November 02, 2020

132. As the following chart details, on November 02, 2020, Defendants submitted 57,273 shares of fictitious Baiting Orders at share prices ranging from \$1.20 to \$1.05 on OTC Link LLC and NYSE ARCA Global OTC. Defendants never intended for these Baiting Orders to be filled, but instead, planned to cancel them before placing the orders. The Baiting Orders successfully induced the entry of sell orders from other market participants, artificially driving down the price of NWBO shares by -2.268% on average. Defendants then rapidly reversed course and purchased a total of 20,406 shares below the prevailing best offer prior to entry of the Baiting Orders.²⁹ Shortly thereafter, Defendants cancelled all of the fictitious Baiting Orders.

133. For each Defendant, the following table lists the share volume of Baiting Orders which were subsequently cancelled, share volume of one of the Executing Purchases per Spoofing Episode which were executed at depressed prices, and the resulting price decline in NWBO shares on November 02, 2020:

Defendant	No. of Episodes	Baiting Orders	Executing Purchases	Average Price Decline
CITADEL SECURITIES LLC	2	19,877	10,806	-2.836%

²⁹ See footnote 4 above.

Defendant	No. of Episodes	Baiting Orders	Executing Purchases	Average Price Decline
G1 EXECUTION SERVICES, LLC	3	31,556	9,100	-2.702%
INSTINET, LLC	2	5,840	500	-1.048%

134. During the Baiting Period for each Spoofing Episode that day, Defendants submitted new sell-side orders for an average of 19,993 shares per Executing Purchase. During the same time window prior to non-spoofed executed purchases that day, market participants submitted new sell-side orders for an average of 2,263 shares per purchase.

135. During the Cancellation Period following the Executing Purchases, Defendants cancelled an average of 11,814 shares in sell-side orders, or 59.09% of the created volume of 19,993 sell-side shares. During the same time window as the Cancellation Period following non-spoofed executed purchases, market participants cancelled an average of 781 shares in sell-side orders, or 34.49% of the created volume of 2,263 sell-side shares.

136. On average, therefore, there were 784% more sell-side shares created in the Baiting Period prior to Executing Purchases compared to non-spoofed executed purchases, and 1414% more sell-side shares cancelled in the Cancellation Period following Executing Purchases compared to non-spoofed executed purchases.

137. Defendants thus injected more artificial sell-side order flow than non-spoofed orders prior to buying shares, as measured by (1) the volume of sell side order flow (784% higher); (2) the cancellation of that order flow (1,414% higher); and (3) the greater share of cancelled sell-side order flow (59.09% vs. 34.49%).

138. This behavior is inconsistent with *bona fide* market making, which involves purchases and sales in roughly comparable amounts to provide liquidity to customers or other broker-dealers while remaining roughly market neutral. Over Baiting Periods, Defendants posted

a median of 314% more new sell-side orders than new buy-side orders. Over Cancellation Periods, Defendants cancelled a median of 93% of the sell-side orders created during Baiting Periods, but only a median of 32% of the buy-side orders created during Baiting Periods. This asymmetry in order cancellation rates is thus inconsistent with *bona fide* market making.

a) *G1 EXECUTION SERVICES, LLC*

(1) Example Episode: November 02, 2020 - 09:51:30

139. On November 02, 2020 at 09:51:30, the best bid and offer for NWBO as calculated by Plaintiff was a bid to purchase 1,171 shares at a price of \$1.12 per share and an offer to sell 21,700 shares at a price of \$1.14 per share.³⁰

140. From 09:49:30 to 09:51:30, Defendant G1 EXECUTION SERVICES, LLC placed 21,545 shares of Baiting Orders at a price of \$1.16 per share. As of 09:51:30 the submission of these Baiting Orders left defendant G1 EXECUTION SERVICES, LLC with an imbalanced order book position favoring the sell side consisting of bids to purchase 10,000 shares at a price of \$1.12 per share, and an offer to sell 28,445 shares at a price of \$1.14 per share.

141. Between 09:51:30 and 09:53:30, based on publicly available data accessible to Plaintiff, defendant G1 EXECUTION SERVICES, LLC did not sell any shares of NWBO, which is consistent with the fictitious nature of the Baiting Orders. However, in order to ultimately convert profits from spoofing into cash, Defendant G1 EXECUTION SERVICES, LLC must sell NWBO shares that it acquired at artificially depressed prices. Accordingly, even if Defendant G1 EXECUTION SERVICES, LLC sold some NWBO shares during this episode, such sales would be consistent with Defendant G1 EXECUTION SERVICES, LLC's conversion of spoofing profits

³⁰ The contemporaneous "inside quote" on OTC Link as of 09:51:22.908 was identical in price: a bid to purchase 11,171 shares at a price of \$1.12 per share and an offer to sell 50,145 shares at a price of \$1.14 per share.

into cash.

142. Defendant G1 EXECUTION SERVICES, LLC parked these Baiting Orders behind orders placed by other unsuspecting traders. For example, when submitting the Baiting Orders, PUMA CAPITAL, LLC had placed orders to sell 100 shares at prices as low as \$1.14, a better price than some or all of the Baiting Orders placed by Defendant G1 EXECUTION SERVICES, LLC. Parking its Baiting Orders behind orders by other market participants like PUMA CAPITAL, LLC is further evidence that Defendant G1 EXECUTION SERVICES, LLC was not engaging in legitimate market activity. Only 3% of the non-spoofed executed purchases that day had the purchaser previously park sell-side orders behind other market participants.

143. The Baiting Orders successfully induced the entry of sell orders from other market participants, driving the price of NWBO shares downward. At 09:51:30, Defendant G1 EXECUTION SERVICES, LLC took advantage of this artificial downward pressure and executed Executing Purchases to buy a total of 6,000 shares, at a price of \$1.12 per share, which was below the prevailing best offer of \$1.14 per share.³¹

144. Defendant G1 EXECUTION SERVICES, LLC began to cancel these Baiting Orders within 3.299 seconds. By 09:53:30, Defendant G1 EXECUTION SERVICES, LLC had cancelled all of its Baiting Orders, eliminating the artificial sell-side imbalance that had been falsely conveyed and injected into the market by Defendant G1 EXECUTION SERVICES, LLC. After cancelling the Baiting Orders, Defendant G1 EXECUTION SERVICES, LLC had an order book position on the over-the-counter markets consisting of bids to purchase 6,000 shares at a price of \$1.12 per share and offers to sell 1,100 shares at a price of \$1.16 per share—dramatically

³¹ See footnote 4 above.

reversing the position it had taken only moments before.

145. Defendant G1 EXECUTION SERVICES, LLC sold shares of NWBO both before and after this Spoofing Episode, which enabled it to convert profits from its spoofing activity to cash regardless of whether the Executing Purchases established a long position in NWBO or were used to close out a previously established short position. Specifically, Defendant G1 EXECUTION SERVICES, LLC sold 900 shares at a price of \$1.16 per share at 09:53:58, after the Spoofing Episode, which generated a return of 3.571% on its Executing Purchases at the artificially depressed price of \$1.12 per share. Defendant G1 EXECUTION SERVICES, LLC also sold 28,445 shares at a price of \$1.14 per share at 09:50:44, prior to the Spoofing Episode, which generated a return of 1.786% if that sale created a short position that was closed out by the Executing Purchases at the artificially depressed price of \$1.12 per share.

6. November 18, 2020

146. As the following chart details, on November 18, 2020, Defendants submitted 23,850 shares of fictitious Baiting Orders at share prices ranging from \$2.80 to \$1.27 on OTC Link LLC. Defendants never intended for these Baiting Orders to be filled, but instead, planned to cancel them before placing the orders. The Baiting Orders successfully induced the entry of sell orders from other market participants, artificially driving down the price of NWBO shares by -2.532% on average. Defendants then rapidly reversed course and purchased a total of 1,550 shares below the prevailing best offer prior to entry of the Baiting Orders.³² Shortly thereafter, Defendants cancelled all of the fictitious Baiting Orders.

147. For each Defendant, the following table lists the share volume of Baiting Orders which were subsequently cancelled, share volume of one of the Executing Purchases per Spoofing

³² See footnote 4 above.

Episode which were executed at depressed prices, and the resulting price decline in NWBO shares on November 18, 2020:

Defendant	No. of Episodes	Baiting Orders	Executing Purchases	Average Price Decline
CANACCORD GENUITY LLC	1	4,900	1,100	-2.92%
CITADEL SECURITIES LLC	1	9,950	350	-1.575%
G1 EXECUTION SERVICES, LLC	1	9,000	100	-3.101%

148. During the Baiting Period for each Spoofing Episode that day, Defendants submitted new sell-side orders for an average of 17,884 shares per Executing Purchase. During the same time window prior to non-spoofed executed purchases that day, market participants submitted new sell-side orders for an average of 3,371 shares per purchase.

149. During the Cancellation Period following the Executing Purchases, Defendants cancelled an average of 10,950 shares in sell-side orders, or 61.23% of the created volume of 17,884 sell-side shares. During the same time window as the Cancellation Period following non-spoofed executed purchases, market participants cancelled an average of 907 shares in sell-side orders, or 26.9% of the created volume of 3,371 sell-side shares.

150. On average, therefore, there were 431% more sell-side shares created in the Baiting Period prior to Executing Purchases compared to non-spoofed executed purchases, and 1108% more sell-side shares cancelled in the Cancellation Period following Executing Purchases compared to non-spoofed executed purchases.

151. Defendants thus injected more artificial sell-side order flow than non-spoofed orders prior to buying shares, as measured by (1) the volume of sell side order flow (431% higher); (2) the cancellation of that order flow (1,108% higher); and (3) the greater share of cancelled sell-side order flow (61.23% vs. 26.9%).

152. This behavior is inconsistent with *bona fide* market making, which involves

purchases and sales in roughly comparable amounts to provide liquidity to customers or other broker-dealers while remaining roughly market neutral. Over Cancellation Periods, Defendants cancelled a median of 66% of the sell-side orders created during Baiting Periods, but only a median of 39% of the buy-side orders created during Baiting Periods. This asymmetry in the posting of new orders and order cancellation rates is thus inconsistent with *bona fide* market making.

a) *G1 EXECUTION SERVICES, LLC*

(1) Example Episode: November 18, 2020 - 10:01:59

153. On November 18, 2020 at 10:01:59, the best bid and offer for NWBO as calculated by Plaintiff was a bid to purchase 15,000 shares at a price of \$1.26 per share and an offer to sell 6,000 shares at a price of \$1.29 per share.³³

154. From 09:59:59 to 10:01:59, Defendant G1 EXECUTION SERVICES, LLC placed 9,000 shares of Baiting Orders at a price of \$1.32 per share. As of 10:01:59, the submission of these Baiting Orders left Defendant G1 EXECUTION SERVICES, LLC with an imbalanced order book position favoring the sell side consisting of bids to purchase 2,100 shares at a price of \$1.27 per share, and an offer to sell 10,000 shares at a price of \$1.30 per share.

155. Between 10:01:59 and 10:03:59, based on publicly available data accessible to Plaintiff, Defendant G1 EXECUTION SERVICES, LLC did not sell any shares of NWBO, which is consistent with the fictitious nature of the Baiting Orders. However, in order to ultimately convert profits from spoofing into cash, Defendant G1 EXECUTION SERVICES, LLC must sell NWBO shares that it acquired at artificially depressed prices. Accordingly, even if Defendant G1 EXECUTION SERVICES, LLC sold some NWBO shares during this episode, such sales would

³³ The contemporaneous “inside quote” on OTC Link as of 10:01:59.763 was identical in price: a bid to purchase 16,600 shares at a price of \$1.26 per share and an offer to sell 6,000 shares at a price of \$1.29 per share.

be consistent with Defendant G1 EXECUTION SERVICES, LLC's conversion of spoofing profits into cash.

156. Defendant G1 EXECUTION SERVICES, LLC parked these Baiting Orders behind orders placed by other unsuspecting traders. For example, when submitting the Baiting Orders, JANE STREET MARKETS, LLC had placed orders to sell 1,000 shares at prices as low as \$1.29, a better price than some or all of the Baiting Orders placed by Defendant G1 EXECUTION SERVICES, LLC. Parking its Baiting Orders behind orders by other market participants like JANE STREET MARKETS, LLC is further evidence that Defendant G1 EXECUTION SERVICES, LLC was not engaging in legitimate market activity. Only 3% of the non-spoofed executed purchases that day had the purchaser previously park sell-side orders behind other market participants.

157. The Baiting Orders successfully induced the entry of sell orders from other market participants, driving the price of NWBO shares downward. At 10:01:59, Defendant G1 EXECUTION SERVICES, LLC took advantage of this artificial downward pressure and executed Executing Purchases to buy a total of 100 shares, at a price of \$1.27 per share, which was below the prevailing best offer of \$1.29 per share.³⁴

158. Defendant G1 EXECUTION SERVICES, LLC began to cancel these Baiting Orders within 19.9 seconds. By 10:03:59, Defendant G1 EXECUTION SERVICES, LLC had cancelled all of its Baiting Orders, eliminating the artificial sell-side imbalance that had been falsely conveyed and injected into the market by Defendant G1 EXECUTION SERVICES, LLC. After cancelling the Baiting Orders, Defendant G1 EXECUTION SERVICES, LLC had an order book position on the over-the-counter markets consisting of bids to purchase 21,000 shares at a

³⁴ See footnote 4 above.

price of \$1.25 per share and offers to sell 10,000 shares at a price of \$1.28 per share—dramatically reversing the position it had taken only moments before.

159. Defendant G1 EXECUTION SERVICES, LLC sold shares of NWBO both before and after this Spoofing Episode, which enabled it to convert profits from its spoofing activity to cash regardless of whether the Executing Purchases established a long position in NWBO or were used to close out a previously established short position. Specifically, Defendant G1 EXECUTION SERVICES, LLC sold 17,005 shares at a price of \$1.30 per share at 11:50:18, after the Spoofing Episode, which generated a return of 2.362% on its Executing Purchases at the artificially depressed price of \$1.27 per share. Defendant G1 EXECUTION SERVICES, LLC also sold 11,000 shares at a price of \$1.35 per share at 15:57:53, prior to the Spoofing Episode, which generated a return of 6.299% if that sale created a short position that was closed out by the Executing Purchases at the artificially depressed price of \$1.27 per share.

7. December 24, 2020

160. As the following chart details, on December 24, 2020, Defendants submitted 330,199 shares of fictitious Baiting Orders at share prices ranging from \$3.70 to \$1.62 on OTC Link LLC. Defendants never intended for these Baiting Orders to be filled, but instead, planned to cancel them before placing the orders. The Baiting Orders successfully induced the entry of sell orders from other market participants, artificially driving down the price of NWBO shares by -4.192% on average. Defendants then rapidly reversed course and purchased a total of 42,796 shares below the prevailing best offer prior to entry of the Baiting Orders.³⁵ Shortly thereafter, Defendants cancelled all of the fictitious Baiting Orders.

161. For each Defendant, the following table lists the share volume of Baiting Orders

³⁵ See footnote 4 above.

which were subsequently cancelled, share volume of one of the Executing Purchases per Spoofing Episode which were executed at depressed prices, and the resulting price decline in NWBO shares on December 24, 2020:

Defendant	No. of Episodes	Baiting Orders	Executing Purchases	Average Price Decline
CANACCORD GENUITY LLC	2	60,385	2,206	-7.005%
CITADEL SECURITIES LLC	8	162,265	29,523	-3.645%
G1 EXECUTION SERVICES, LLC	2	53,300	4,910	-5.559%
GTS SECURITIES LLC	4	29,699	5,857	-4.10%
VIRTU AMERICAS LLC	1	24,550	300	-0.5814%

162. During the Baiting Period for each Spoofing Episode that day, Defendants submitted new sell-side orders for an average of 35,418 shares per Executing Purchase. During the same time window prior to non-spoofed executed purchases that day, market participants submitted new sell-side orders for an average of 11,548 shares per purchase.

163. During the Cancellation Period following the Executing Purchases, Defendants cancelled an average of 28,039 shares in sell-side orders, or 79.16% of the created volume of 35,418 sell-side shares. During the same time window as the Cancellation Period following non-spoofed executed purchases, market participants cancelled an average of 1,271 shares in sell-side orders, or 11.01% of the created volume of 11,548 sell-side shares.

164. On average, therefore, there were 207% more sell-side shares created in the Baiting Period prior to Executing Purchases compared to non-spoofed executed purchases, and 2105% more sell-side shares cancelled in the Cancellation Period following Executing Purchases compared to non-spoofed executed purchases.

165. Defendants thus injected more artificial sell-side order flow than non-spoofed orders prior to buying shares, as measured by (1) the volume of sell side order flow (207% higher); (2) the cancellation of that order flow (2,105% higher); and (3) the greater share of cancelled sell-

side order flow (79.16% vs. 11.01%).

a) CANACCORD GENUITY LLC

(1) Example Episode: December 24, 2020 - 10:51:52

166. On December 24, 2020 at 10:51:52, the best bid and offer for NWBO as calculated by Plaintiff was a bid to purchase 1,100 shares at a price of \$1.69 per share and an offer to sell 1,100 shares at a price of \$1.72 per share.³⁶

167. From 10:49:52 to 10:51:52, Defendant CANACCORD GENUITY LLC placed 18,476 shares of Baiting Orders at prices ranging from \$3.40 to \$1.64 per share. As of 10:51:52 the submission of these Baiting Orders left Defendant CANACCORD GENUITY LLC with an imbalanced order book position favoring the sell side consisting of no bids and an offer to sell 14,576 shares at a price of \$1.72 per share.

168. Between 10:51:52 and 10:53:52, based on publicly available data accessible to Plaintiff, Defendant CANACCORD GENUITY LLC did not sell any shares of NWBO, which is consistent with the fictitious nature of the Baiting Orders. However, in order to ultimately convert profits from spoofing into cash, Defendant CANACCORD GENUITY LLC must sell NWBO shares that it acquired at artificially depressed prices. Accordingly, even if Defendant CANACCORD GENUITY LLC sold some NWBO shares during this episode, such sales would be consistent with Defendant CANACCORD GENUITY LLC 's conversion of spoofing profits into cash.

169. Defendant CANACCORD GENUITY LLC parked these Baiting Orders behind orders placed by other unsuspecting traders. For example, when submitting the Baiting Orders,

³⁶ The contemporaneous "inside quote" on OTC Link as of 10:51:51.032 was almost identical in price: a bid to purchase 7,606 shares at a price of \$1.70 per share and an offer to sell 16,977 shares at a price of \$1.72 per share.

JANE STREET MARKETS, LLC had placed orders to sell 1,000 shares at prices as low as \$1.72, a better price than some or all of the Baiting Orders placed by Defendant CANACCORD GENUITY LLC. Parking its Baiting Orders behind orders by other market participants like JANE STREET MARKETS, LLC is further evidence that Defendant CANACCORD GENUITY LLC was not engaging in legitimate market activity. None of the non-spoofed executed purchases that day had the purchaser previously park sell-side orders behind other market participants.

170. The Baiting Orders successfully induced the entry of sell orders from other market participants, driving the price of NWBO shares downward. At 10:51:52, Defendant CANACCORD GENUITY LLC took advantage of this artificial downward pressure and executed Executing Purchases to buy a total of 1,306 shares, at a price of \$1.70 per share, which was below the prevailing best offer of \$1.72 per share.³⁷

171. Defendant CANACCORD GENUITY LLC began to cancel these Baiting Orders within 3.504 seconds. By 10:53:52, Defendant CANACCORD GENUITY LLC had cancelled all of its Baiting Orders, eliminating the artificial sell-side imbalance that had been falsely conveyed and injected into the market by Defendant CANACCORD GENUITY LLC. After cancelling the Baiting Orders, Defendant CANACCORD GENUITY LLC had an order book position on the over-the-counter markets consisting of bids to purchase 1,000 shares at a price of \$1.64 per share and offers to sell 5,545 shares at a price of \$1.67 per share – dramatically reversing the position it had taken only moments before.

172. Defendant CANACCORD GENUITY LLC sold shares of NWBO both before and after this Spoofing Episode, which enabled it to convert profits from its spoofing activity to cash regardless of whether the Executing Purchases established a long position in NWBO or were used

³⁷ See footnote 4 above.

to close out a previously established short position. Specifically, Defendant CANACCORD GENUITY LLC sold 500 shares at a price of \$1.73 per share at 11:20:02, after the Spoofing Episode, which generated a return of 1.765% on its Executing Purchases at the artificially depressed price of \$1.70 per share. Defendant CANACCORD GENUITY LLC also sold 2,100 shares at a price of \$1.80 per share at 10:47:41, prior to the Spoofing Episode, which generated a return of 5.882% if that sale created a short position that was closed out by the Executing Purchases at the artificially depressed price of \$1.70 per share.

8. February 1, 2021

173. As the following chart details, on February 1, 2021, Defendants submitted 28,924 shares of fictitious Baiting Orders at share prices ranging from \$1.67 to \$1.53 on OTC Link LLC and NYSE ARCA Global OTC. Defendants never intended for these Baiting Orders to be filled, but instead, planned to cancel them before placing the orders. The Baiting Orders successfully induced the entry of sell orders from other market participants, artificially driving down the price of NWBO shares by -2.013% on average. Defendants then rapidly reversed course and purchased a total of 10,923 shares below the prevailing best offer prior to entry of the Baiting Orders.³⁸ Shortly thereafter, Defendants cancelled all of the fictitious Baiting Orders.

174. For each Defendant, the following table lists the share volume of Baiting Orders which were subsequently cancelled, share volume of one of the Executing Purchases per Spoofing Episode which were executed at depressed prices, and the resulting price decline in NWBO shares on February 1, 2021:

Defendant	No. of Episodes	Baiting Orders	Executing Purchases	Average Price Decline
CITADEL SECURITIES LLC	4	23,524	7,168	-1.746%

³⁸ See footnote 4 above.

Defendant	No. of Episodes	Baiting Orders	Executing Purchases	Average Price Decline
GTS SECURITIES LLC	1	2,400	755	-2.516%
LIME TRADING CORP.	1	3,000	3,000	-2.581%

175. During the Baiting Period for each Spoofing Episode that day, Defendants submitted new sell-side orders for an average of 6,950 shares per Executing Purchase. During the same time window prior to non-spoofed executed purchases that day, market participants submitted new sell-side orders for an average of 795 shares per purchase.

176. During the Cancellation Period following the Executing Purchases, Defendants cancelled an average of 8,549 shares in sell-side orders, or 123% of the created volume of 6,950 sell-side shares. During the same time window as the Cancellation Period following non-spoofed executed purchases, market participants cancelled an average of 743 shares in sell-side orders, or 93.44% of the created volume of 795 sell-side shares.

177. On average, therefore, there were 775% more sell-side shares created in the Baiting Period prior to Executing Purchases compared to non-spoofed executed purchases, and 1051% more sell-side shares cancelled in the Cancellation Period following Executing Purchases compared to non-spoofed executed purchases.

178. Defendants thus injected more artificial sell-side order flow than non-spoofed orders prior to buying shares, as measured by (1) the volume of sell side order flow (775% higher); (2) the cancellation of that order flow (1,051% higher); and (3) the greater share of cancelled sell-side order flow (123% vs. 93.44%).

a) GTS SECURITIES LLC

(1) Example Episode: February 1, 2021 - 09:30:51

179. On February 1, 2021 at 09:30:51, the best bid and offer for NWBO as calculated

by Plaintiff was a bid to purchase 2,600 shares at a price of \$1.56 per share and an offer to sell 509 shares at a price of \$1.59 per share.³⁹

180. From 09:28:51 to 09:30:51, Defendant GTS SECURITIES LLC placed 2,400 shares of Baiting Orders at a price of \$1.67 per share. As of 09:30:51 the submission of these Baiting Orders left Defendant GTS SECURITIES LLC with an imbalanced order book position favoring the sell side consisting of bids to purchase 1,525 shares at a price of \$1.56 per share, and an offer to sell 2,500 shares at a price of \$1.59 per share.

181. Between 09:30:51 and 09:32:51, Defendant GTS SECURITIES LLC, based on publicly available data accessible to Plaintiff, did not sell any shares of NWBO, which is consistent with the fictitious nature of the Baiting Orders. However, in order to ultimately convert profits from spoofing into cash, Defendant GTS SECURITIES LLC must sell NWBO shares that it acquired at artificially depressed prices. Accordingly, even if Defendant GTS SECURITIES LLC sold some NWBO shares during this episode, such sales would be consistent with Defendant GTS SECURITIES LLC's conversion of spoofing profits into cash.

182. Defendant GTS SECURITIES LLC parked these Baiting Orders behind orders placed by other unsuspecting traders. For example, when submitting the Baiting Orders, JANE STREET MARKETS, LLC had placed orders to sell 1,000 shares at prices as low as \$1.60, a better price than some or all of the Baiting Orders placed by Defendant GTS SECURITIES LLC. Parking its Baiting Orders behind orders by other market participants like JANE STREET MARKETS, LLC is further evidence that Defendant GTS SECURITIES LLC was not engaging in legitimate market activity. Only 4% of the non-spoofed executed purchases that day had the purchaser

³⁹ The contemporaneous "inside quote" on OTC Link as of 09:30:50.156 was identical in price: a bid to purchase 4,125 shares at a price of \$1.56 per share and an offer to sell 3,009 shares at a price of \$1.59 per share.

previously park sell-side orders behind other market participants.

183. The Baiting Orders successfully induced the entry of sell orders from other market participants, driving the price of NWBO shares downward. At 09:30:51, Defendant GTS SECURITIES LLC took advantage of this artificial downward pressure and executed Executing Purchases to buy a total of 755 shares, at a price of \$1.56 per share, which was below the prevailing best offer of \$1.59 per share.⁴⁰

184. Defendant GTS SECURITIES LLC began to cancel these Baiting Orders within 3.457 seconds. By 09:32:51, Defendant GTS SECURITIES LLC had cancelled all of its Baiting Orders, eliminating the artificial sell-side imbalance that had been falsely conveyed and injected into the market by Defendant GTS SECURITIES LLC. After cancelling the Baiting Orders, Defendant GTS SECURITIES LLC had an order book position on the over-the-counter markets consisting of bids to purchase 485 shares at a price of \$1.55 per share and offers to sell 3,800 shares at a price of \$1.64 per share – dramatically reversing the position it had taken only moments before.

185. Defendant GTS SECURITIES LLC sold shares of NWBO both before and after this Spoofing Episode, which enabled it to convert profits from its spoofing activity to cash regardless of whether the Executing Purchases established a long position in NWBO or were used to close out a previously established short position. Specifically, Defendant GTS SECURITIES LLC sold 7,930 shares at a price of \$1.57 per share at 11:04:58, after the Spoofing Episode, which generated a return of 0.641% on its Executing Purchases at the artificially depressed price of \$1.56 per share. Defendant GTS SECURITIES LLC also sold 4,181 shares at a price of \$1.58 per share at 12:31:01, prior to the Spoofing Episode, which generated a return of 1.282% if that sale created

⁴⁰ See footnote 4 above.

a short position that was closed out by the Executing Purchases at the artificially depressed price of \$1.56 per share.

b) LIME TRADING CORP.

(1) Example Episode: February 1, 2021 - 15:48:21

186. On February 1, 2021 at 15:48:21, the best bid and offer for NWBO as calculated by Plaintiff was a bid to purchase 3,150 shares at a price of \$1.53 per share and an offer to sell 3,115 shares at a price of \$1.55 per share.⁴¹

187. From 15:46:21 to 15:48:21, Defendant LIME TRADING CORP. placed 3,000 shares of Baiting Orders at prices ranging from \$1.56 to \$1.54 per share. As of 15:48:21 the submission of these Baiting Orders left Defendant LIME TRADING CORP. with an imbalanced order book position favoring the sell side consisting of bids to purchase 3,000 shares at a price of \$1.53 per share, and an offer to sell 6,000 shares at a price of \$1.55 per share.

188. Between 15:48:21 and 15:50:21, Defendant LIME TRADING CORP. based on publicly available data accessible to Plaintiff, did not sell any shares of NWBO, consistent with the fictitious nature of the Baiting Orders. However, in order to ultimately convert profits from spoofing into cash, Defendant LIME TRADING CORP. must sell NWBO shares that it acquired at artificially depressed prices. Accordingly, even if Defendant LIME TRADING CORP. sold some NWBO shares during this episode, such sales would be consistent with Defendant LIME TRADING CORP.'s conversion of spoofing profits into cash.

189. Defendant LIME TRADING CORP. parked these Baiting Orders behind orders placed by other unsuspecting traders. For example, when submitting the Baiting Orders, JANE

⁴¹ The contemporaneous “inside quote” on OTC Link as of 15:47:18.497 was identical in price: a bid to purchase 6,150 shares at a price of \$1.53 per share and an offer to sell 13,015 shares at a price of \$1.55 per share.

STREET MARKETS, LLC had placed orders to sell 1,000 shares at prices as low as \$1.55, a better price than some or all of the Baiting Orders placed by Defendant LIME TRADING CORP. Parking its Baiting Orders behind orders by other market participants like JANE STREET MARKETS, LLC is further evidence that Defendant LIME TRADING CORP. was not engaging in legitimate market activity. Only 4% of the non-spoofed executed purchases that day had the purchaser previously park sell-side orders behind other market participants.

190. The Baiting Orders successfully induced the entry of sell orders from other market participants, driving the price of NWBO shares downward. At 15:48:21, Defendant LIME TRADING CORP. took advantage of this artificial downward pressure and executed Executing Purchases to buy a total of 3,000 shares, at a price of \$1.53 per share, which was below the prevailing best offer of \$1.55 per share.⁴²

191. Defendant LIME TRADING CORP. began to cancel these Baiting Orders within 19.1 seconds. By 15:50:21, Defendant LIME TRADING CORP., had cancelled all of its Baiting Orders, eliminating the artificial sell-side imbalance that had been falsely conveyed and injected into the market by Defendant LIME TRADING CORP. After cancelling the Baiting Orders, Defendant LIME TRADING CORP. had an order book position on the over-the-counter markets consisting of no bids and offers to sell 6,000 shares at a price of \$1.53 per share – dramatically reversing the position it had taken only moments before.

192. Defendant LIME TRADING CORP. sold shares of NWBO both before and after this Spoofing Episode, which enabled it to convert profits from its spoofing activity to cash regardless of whether the Executing Purchases established a long position in NWBO or were used to close out a previously established short position. Specifically, Defendant LIME TRADING

⁴² See footnote 4 above.

CORP. sold 1,990 shares at a price of \$1.54 per share at 10:54:39 on February 02, 2021, after the Spoofing Episode, which generated a return of 0.6536% on its Executing Purchases at the artificially depressed price of \$1.53 per share. Defendant LIME TRADING CORP. also sold 3,000 shares at a price of \$1.55 per share at 14:58:31, prior to the Spoofing Episode, which generated a return of 1.307% if that sale created a short position that was closed out by the Executing Purchases at the artificially depressed price of \$1.53 per share.

9. May 17, 2021

193. As the following chart details, on May 17, 2021, Defendants submitted 495,874 shares of fictitious Baiting Orders at share prices ranging from \$2.05 to \$1.77 on OTC Link LLC and NYSE ARCA Global OTC. Defendants never intended for these Baiting Orders to be filled, but instead, planned to cancel them before placing the orders. The Baiting Orders successfully induced the entry of sell orders from other market participants, artificially driving down the price of NWBO shares by -2.446% on average. Defendants then rapidly reversed course and purchased a total of 126,035 shares below the prevailing best offer prior to entry of the Baiting Orders.⁴³ Shortly thereafter, Defendants cancelled all of the fictitious Baiting Orders.

194. For each Defendant, the following table lists the share volume of Baiting Orders which were subsequently cancelled, share volume of one of the Executing Purchases per Spoofing Episode which were executed at depressed prices, and the resulting price decline in NWBO shares on May 17, 2021:

Defendant	No. of Episodes	Baiting Orders	Executing Purchases	Average Price Decline
CANACCORD GENUITY LLC	1	24,200	100	-1.015%
CITADEL SECURITIES LLC	17	118,400	37,299	-2.543%
GTS SECURITIES LLC	2	34,924	5,505	-1.173%

⁴³ See footnote 4 above.

Defendant	No. of Episodes	Baiting Orders	Executing Purchases	Average Price Decline
INSTINET, LLC	13	64,400	16,008	-2.532%
LIME TRADING CORP.	30	243,000	64,081	-2.328%
VIRTU AMERICAS LLC	4	10,950	3,042	-3.624%

195. During the Baiting Period for each Spoofing Episode that day, Defendants submitted new sell-side orders for an average of 12,049 shares per Executing Purchase. During the same time window prior to non-spoofed executed purchases that day, market participants submitted new sell-side orders for an average of 6,728 shares per purchase.

196. During the Cancellation Period following the Executing Purchases, Defendants cancelled an average of 12,300 shares in sell-side orders, or 102.1% of the created volume of 12,049 sell-side shares. During the same time window as the Cancellation Period following non-spoofed executed purchases, market participants cancelled an average of 286 shares in sell-side orders, or 4.25% of the created volume of 6,728 sell-side shares.

197. On average, therefore, there were 79% more sell-side shares created in the Baiting Period prior to Executing Purchases compared to non-spoofed executed purchases, and 4,202% more sell-side shares cancelled in the Cancellation Period following Executing Purchases compared to non-spoofed executed purchases.

198. Defendants thus injected more artificial sell-side order flow than non-spoofed orders prior to buying shares, as measured by (1) the volume of sell side order flow (79% higher); (2) the cancellation of that order flow (4,202% higher); and (3) the greater share of cancelled sell-side order flow (102.1% vs. 4.25%).

199. This behavior is inconsistent with *bona fide* market making, which involves purchases and sales in roughly comparable amounts to provide liquidity to customers or other broker-dealers while remaining roughly market neutral. Over Baiting Periods, Defendants posted

a median of 180% more new sell-side orders than new buy-side orders. Over Cancellation Periods, Defendants cancelled a median of 78% of the sell-side orders created during Baiting Periods, but only a median of 44% of the buy-side orders created during Baiting Periods. This asymmetry in order cancellation rates is thus inconsistent with *bona fide* market making.

a) *VIRTU AMERICAS LLC*

(1) Example Episode: May 17, 2021 - 11:19:58

200. On May 17, 2021 at 11:19:58, the best bid and offer for NWBO as calculated by Plaintiff was a bid to purchase 1,000 shares at a price of \$1.85 per share and an offer to sell 1,100 shares at a price of \$1.86 per share.⁴⁴

201. From 11:17:58 to 11:19:58, Defendant VIRTU AMERICAS LLC placed 3,800 shares of Baiting Orders at a price of \$1.93 per share. As of 11:19:58 the submission of these Baiting Orders left Defendant VIRTU AMERICAS LLC with an imbalanced order book position favoring the sell side consisting of no bids and an offer to sell 2,000 shares at a price of \$1.87 per share.

202. Between 11:19:58 and 11:21:58, Defendant VIRTU AMERICAS LLC, based on publicly available data accessible to Plaintiff, did not sell any shares of NWBO, which is consistent with the fictitious nature of the Baiting Orders. However, in order to ultimately convert profits from spoofing into cash, Defendant VIRTU AMERICAS LLC must sell NWBO shares that it acquired at artificially depressed prices. Accordingly, even if Defendant VIRTU AMERICAS LLC sold some NWBO shares during this episode, such sales would be consistent with Defendant VIRTU AMERICAS LLC's conversion of spoofing profits into cash.

⁴⁴ The contemporaneous "inside quote" on OTC Link as of 11:19:56.878 was identical in price: a bid to purchase 2,000 shares at a price of \$1.85 per share and an offer to sell 4,100 shares at a price of \$1.86 per share.

203. Defendant VIRTU AMERICAS LLC parked these Baiting Orders behind orders placed by other unsuspecting traders. For example, when submitting the Baiting Orders, JANE STREET MARKETS, LLC had placed orders to sell 1,000 shares at prices as low as \$1.86, a better price than some or all of the Baiting Orders placed by Defendant VIRTU AMERICAS LLC. Parking its Baiting Orders behind orders by other market participants like JANE STREET MARKETS, LLC is further evidence that Defendant VIRTU AMERICAS LLC was not engaging in legitimate market activity. Only 2% of the non-spoofed executed purchases that day had the purchaser previously park sell-side orders behind other market participants.

204. The Baiting Orders successfully induced the entry of sell orders from other market participants, driving the price of NWBO shares downward. At 11:19:58, Defendant VIRTU AMERICAS LLC took advantage of this artificial downward pressure and executed Executing Purchases to buy a total of 500 shares, at a price of \$1.85 per share, which was below the prevailing best offer of \$1.86 per share.⁴⁵

205. Defendant VIRTU AMERICAS LLC began to cancel these Baiting Orders within 3.466 seconds. By 11:21:58, Defendant VIRTU AMERICAS LLC, had cancelled all of its Baiting Orders, eliminating the artificial sell-side imbalance that had been falsely conveyed and injected into the market by Defendant VIRTU AMERICAS LLC. After cancelling the Baiting Orders, Defendant VIRTU AMERICAS LLC had an order book position on the over-the-counter markets consisting of bids to purchase 1,217 shares at a price of \$1.87 per share and offers to sell 100 shares at a price of \$1.93 per share – dramatically reversing the position it had taken only moments before.

206. Defendant VIRTU AMERICAS LLC sold shares of NWBO both before and after

⁴⁵ See footnote 4 above.

this Spoofing Episode, which enabled it to convert profits from its spoofing activity to cash regardless of whether the Executing Purchases established a long position in NWBO or were used to close out a previously established short position. Specifically, Defendant VIRTU AMERICAS LLC sold 500 shares at a price of \$1.94 per share at 11:32:42, after the Spoofing Episode, which generated a return of 4.865% on its Executing Purchases at the artificially depressed price of \$1.85 per share. Defendant VIRTU AMERICAS LLC also sold 1,502 shares at a price of \$2.00 per share at 11:11:02, prior to the Spoofing Episode, which generated a return of 8.108% if that sale created a short position that was closed out by the Executing Purchases at the artificially depressed price of \$1.85 per share.

10. May 9, 2022

207. As the following chart details, on May 9, 2022, Defendants submitted 632,901 shares of fictitious Baiting Orders at share prices ranging from \$2.50 to \$1.83 on OTC Link LLC and NYSE ARCA Global OTC. Defendants never intended for these Baiting Orders to be filled, but instead, planned to cancel them before placing the orders. The Baiting Orders successfully induced the entry of sell orders from other market participants, artificially driving down the price of NWBO shares by -2.623% on average. Defendants then rapidly reversed course and purchased a total of 77,977 shares below the prevailing best offer prior to entry of the Baiting Orders.⁴⁶ Shortly thereafter, Defendants cancelled all of the fictitious Baiting Orders.

208. For each Defendant, the following table lists the share volume of Baiting Orders which were subsequently cancelled, share volume of one of the Executing Purchases per Spoofing Episode which were executed at depressed prices, and the resulting price decline in NWBO shares on May 9, 2022:

⁴⁶ See footnote 4 above.

Defendant	No. of Episodes	Baiting Orders	Executing Purchases	Average Price Decline
CANACCORD GENUITY LLC	7	104,500	15,672	-3.714%
CITADEL SECURITIES LLC	14	227,105	29,627	-2.124%
G1 EXECUTION SERVICES, LLC	4	3,330	1,731	-5.174%
INSTINET, LLC	46	183,466	15,133	-2.247%
VIRTU AMERICAS LLC	3	114,500	15,814	-4.772%

209. During the Baiting Period for each Spoofing Episode that day, Defendants submitted new sell-side orders for an average of 11,986 shares per Executing Purchase. During the same time window prior to non-spoofed executed purchases that day, market participants submitted new sell-side orders for an average of 4,013 shares per purchase.

210. During the Cancellation Period following the Executing Purchases, Defendants cancelled an average of 12,094 shares in sell-side orders, or 100.9% of the created volume of 11,986 sell-side shares. During the same time window as the Cancellation Period following non-spoofed executed purchases, market participants cancelled an average of 396 shares in sell-side orders, or 9.86% of the created volume of 4,013 sell-side shares.

211. On average, therefore, there were 199% more sell-side shares created in the Baiting Period prior to Executing Purchases compared to non-spoofed executed purchases, and 2957% more sell-side shares cancelled in the Cancellation Period following Executing Purchases compared to non-spoofed executed purchases.

212. Defendants thus injected more artificial sell-side order flow than non-spoofed orders prior to buying shares, as measured by (1) the volume of sell side order flow (199% higher); (2) the cancellation of that order flow (2,957% higher); and (3) the greater share of cancelled sell-side order flow (100.9% vs. 9.86%).

a) *INSTINET, LLC*

(1) Example Episode: May 9, 2022 – 14:46:35

213. On May 9, 2022 at 14:46:35, the best bid and offer for NWBO as calculated by Plaintiff was a bid to purchase 1,000 shares at a price of \$1.89 per share and an offer to sell 452 shares at a price of \$1.90 per share.⁴⁷

214. From 14:44:35 to 14:46:35, Defendant INSTINET, LLC placed 10,580 shares of Baiting Orders at prices ranging from \$1.92 to \$1.90 per share. As of 14:46:35, the submission of these Baiting Orders left Defendant INSTINET, LLC with an imbalanced order book position favoring the sell side consisting of bids to purchase 5,005 shares at prices ranging from \$1.87 per share to \$1.89 per share, and an offer to sell 5,744 shares at prices ranging from \$1.91 per share to \$1.92 per share.

215. Between 14:46:35 and 14:48:35, Defendant INSTINET, LLC, based on publicly available data accessible to Plaintiff, did not sell any shares of NWBO, which is consistent with the fictitious nature of the Baiting Orders. However, in order to ultimately convert profits from spoofing into cash, Defendant INSTINET, LLC must sell NWBO shares that it acquired at artificially depressed prices. Accordingly, even if Defendant INSTINET, LLC sold some NWBO shares during this episode, such sales would be consistent with Defendant INSTINET, LLC's conversion of spoofing profits into cash.

216. Defendant INSTINET, LLC parked these Baiting Orders behind orders placed by other unsuspecting traders. For example, when submitting the Baiting Orders, JANE STREET MARKETS, LLC had placed orders to sell 1,000 shares at prices as low as \$1.91, a better price

⁴⁷ The contemporaneous “inside quote” on OTC Link as of 14:46:33.448 was almost identical in price: a bid to purchase 1,250 shares at a price of \$1.89 per share and an offer to sell 1,600 shares at a price of \$1.91 per share.

than some or all of the Baiting Orders placed by Defendant INSTINET, LLC. Parking its Baiting Orders behind orders by other market participants like JANE STREET MARKETS, LLC is further evidence that Defendant INSTINET, LLC was not engaging in legitimate market activity. Only 4% of the non-spoofed executed purchases that day had the purchaser previously park sell-side orders behind other market participants.

217. The Baiting Orders successfully induced the entry of sell orders from other market participants, driving the price of NWBO shares downward. At 14:46:35, Defendant INSTINET, LLC took advantage of this artificial downward pressure and executed Executing Purchases to buy a total of 133 shares, at a price of \$1.89 per share, which was below the prevailing best offer of \$1.90 per share.⁴⁸

218. Defendant INSTINET, LLC began to cancel these Baiting Orders within 1.184 seconds. By 14:48:35 Defendant INSTINET, LLC, had cancelled all of its Baiting Orders, eliminating the artificial sell-side imbalance that had been falsely conveyed and injected into the market by Defendant INSTINET, LLC. After cancelling the Baiting Orders, Defendant INSTINET, LLC had an order book position on the over-the-counter markets consisting of bids to purchase 5,505 shares at prices ranging from \$1.87 per share to \$1.88 per share and offers to sell 3,800 shares at a price of \$1.90 per share – dramatically reversing the position it had taken only moments before.

219. Defendant INSTINET, LLC sold shares of NWBO both before and after this Spoofing Episode, which enabled it to convert profits from its spoofing activity to cash regardless of whether the Executing Purchases established a long position in NWBO or were used to close out a previously established short position. Specifically, Defendant INSTINET, LLC sold 700

⁴⁸ See footnote 4 above.

shares at a price of \$1.90 per share at 14:48:52, after the Spoofing Episode, which generated a return of 0.5291% on its Executing Purchases at the artificially depressed price of \$1.89 per share. Defendant INSTINET, LLC also sold 1,500 shares at a price of \$1.90 per share at 14:44:42, prior to the Spoofing Episode, which generated a return of 0.5291% if that sale created a short position that was closed out by the Executing Purchases at the artificially depressed price of \$1.89 per share.

11. May 10, 2022

220. As the following chart details, on May 10, 2022, Defendants submitted 2,883,387 shares of fictitious Baiting Orders at share prices ranging from \$1.68 to \$0.40 on OTC Link LLC and NYSE ARCA Global OTC. Defendants never intended for these Baiting Orders to be filled, but instead, planned to cancel them before placing the orders. The Baiting Orders successfully induced the entry of sell orders from other market participants, artificially driving down the price of NWBO shares by -11.77% on average. Defendants then rapidly reversed course and purchased a total of 509,062 shares below the prevailing best offer prior to entry of the Baiting Orders.⁴⁹ Shortly thereafter, Defendants cancelled all of the fictitious Baiting Orders.

221. For each Defendant, the following table lists the share volume of Baiting Orders which were subsequently cancelled, share volume of one of the Executing Purchases per Spoofing Episode which were executed at depressed prices, and the resulting price decline in NWBO shares on May 10, 2022:

Defendant	No. of Episodes	Baiting Orders	Executing Purchases	Average Price Decline
CANACCORD GENUITY LLC	10	190,338	14,416	-11.95%
CITADEL SECURITIES LLC	29	977,605	104,969	-11.38%
G1 EXECUTION SERVICES, LLC	8	282,089	25,650	-16.63%

⁴⁹ See footnote 4 above.

Defendant	No. of Episodes	Baiting Orders	Executing Purchases	Average Price Decline
GTS SECURITIES LLC	33	1,078,066	287,760	-11.01%
INSTINET, LLC	9	83,125	4,250	-11.30%
VIRTU AMERICAS LLC	11	272,164	72,017	-11.74%

222. During the Baiting Period for each Spoofing Episode that day, Defendants submitted new sell-side orders for an average of 50,426 shares per Executing Purchase. During the same time window prior to non-spoofed executed purchases that day, market participants submitted new sell-side orders for an average of 4,177 shares per purchase.

223. During the Cancellation Period following the Executing Purchases, Defendants cancelled an average of 47,473 shares in sell-side orders, or 94.15% of the created volume of 50,426 sell-side shares. During the same time window as the Cancellation Period following non-spoofed executed purchases, market participants cancelled an average of 2,210 shares in sell-side orders, or 52.9% of the created volume of 4,177 sell-side shares.

224. On average, therefore, there were 1,107% more sell-side shares created in the Baiting Period prior to Executing Purchases compared to non-spoofed executed purchases, and 2,048% more sell-side shares cancelled in the Cancellation Period following Executing Purchases compared to non-spoofed executed purchases.

225. Defendants thus injected more artificial sell-side order flow than non-spoofed orders prior to buying shares, as measured by (1) the volume of sell side order flow (1,107% higher); (2) the cancellation of that order flow (2,048% higher); and (3) the greater share of cancelled sell-side order flow (94.15% vs. 52.9%).

226. This behavior is inconsistent with *bona fide* market making, which involves purchases and sales in roughly comparable amounts to provide liquidity to customers or other broker-dealers while remaining roughly market neutral. Over Baiting Periods, Defendants posted

a median of infinitely more new sell-side orders than new buy-side orders (*i.e.*, there were zero buy-side orders on median). Over Cancellation Periods, Defendants cancelled a median of 142% of the sell-side orders created during Baiting Periods, but only a median of 8% of the buy-side orders created during Baiting Periods. This asymmetry in order cancellation rates is thus inconsistent with *bona fide* market making.

a) *GTS SECURITIES LLC*

(1) Example Episode: May 10, 2022 - 12:53:43

227. On May 10, 2022 at 12:53:43, the best bid and offer for NWBO as calculated by Plaintiff was a bid to purchase 16,000 shares at a price of \$0.56 per share and an offer to sell 2,000 shares at a price of \$0.565 per share.⁵⁰

228. From 12:51:43 to 12:53:43, Defendant GTS SECURITIES LLC placed 4,000 shares of Baiting Orders at a price of \$0.5985 per share. As of 12:53:43 the submission of these Baiting Orders left Defendant GTS SECURITIES LLC with an imbalanced order book position favoring the sell side consisting of no bids and an offer to sell 5,000 shares at a price of \$0.57 per share.

229. Between 12:53:43 and 12:55:43, Defendant GTS SECURITIES LLC, based on publicly available data accessible to Plaintiff, did not sell any shares of NWBO, which is consistent with the fictitious nature of the Baiting Orders. However, in order to ultimately convert profits from spoofing into cash, Defendant GTS SECURITIES LLC must sell NWBO shares that it acquired at artificially depressed prices. Accordingly, even if Defendant GTS SECURITIES LLC sold some NWBO shares during this episode, such sales would be consistent with Defendant GTS

⁵⁰ The contemporaneous “inside quote” on OTC Link as of 12:53:43.227 was identical in price: a bid to purchase 9,500 shares at a price of \$0.56 per share and an offer to sell 1,000 shares at a price of \$0.565 per share.

SECURITIES LLC's conversion of spoofing profits into cash.

230. Defendant GTS SECURITIES LLC parked these Baiting Orders behind orders placed by other unsuspecting traders. For example, when submitting the Baiting Orders, CELADON FINANCIAL GROUP LLC had placed orders to sell 1,000 shares at prices as low as \$0.565, a better price than some or all of the Baiting Orders placed by Defendant GTS SECURITIES LLC. Parking its Baiting Orders behind orders by other market participants like CELADON FINANCIAL GROUP LLC is further evidence that Defendant GTS SECURITIES LLC was not engaging in legitimate market activity. Only 6% of the non-spoofed executed purchases that day had the purchaser previously park sell-side orders behind other market participants.

231. The Baiting Orders successfully induced the entry of sell orders from other market participants, driving the price of NWBO shares downward. At 12:53:43, Defendant GTS SECURITIES LLC took advantage of this artificial downward pressure and executed Executing Purchases to buy a total of 3,500 shares, at a price of \$0.56 per share, which was below the prevailing best offer of \$0.565 per share.⁵¹

232. Defendant GTS SECURITIES LLC began to cancel these Baiting Orders within 1.477 seconds. By 12:55:43, Defendant GTS SECURITIES LLC, had cancelled all of its Baiting Orders, eliminating the artificial sell-side imbalance that had been falsely conveyed and injected into the market by Defendant GTS SECURITIES LLC. After cancelling the Baiting Orders, Defendant GTS SECURITIES LLC had an order book position on the over-the-counter markets consisting of bids to purchase 5,445 shares at a price of \$0.521 per share and offers to sell 1,000 shares at a price of \$0.5985 per share – dramatically reversing the position it had taken only

⁵¹ See footnote 4 above.

moments before.

233. Defendant GTS SECURITIES LLC sold shares of NWBO both before and after this Spoofing Episode, which enabled it to convert profits from its spoofing activity to cash regardless of whether the Executing Purchases established a long position in NWBO or were used to close out a previously established short position. Specifically, Defendant GTS SECURITIES LLC sold 22,500 shares at a price of \$0.5799 per share at 12:56:40, after the Spoofing Episode, which generated a return of 3.554% on its Executing Purchases at the artificially depressed price of \$0.56 per share. Defendant GTS SECURITIES LLC also sold 3,094 shares at a price of \$0.59 per share at 12:27:11, prior to the Spoofing Episode, which generated a return of 5.357% if that sale created a short position that was closed out by the Executing Purchases at the artificially depressed price of \$0.56 per share.

b) CITADEL SECURITIES LLC

(1) Example Episode: May 10, 2022 – 11:27:43

234. On May 10, 2022 at 11:27:43, the best bid and offer for NWBO as calculated by Plaintiff was a bid to purchase 1,000 shares at a price of \$0.89 per share and an offer to sell 31,500 shares at a price of \$0.90 per share.⁵²

235. From 11:25:43 to 11:27:43, Defendant CITADEL SECURITIES LLC placed 30,958 shares of Baiting Orders at prices ranging from \$0.95 to \$0.8801 per share. As of 11:27:43 the submission of these Baiting Orders left Defendant CITADEL SECURITIES LLC with an imbalanced order book position favoring the sell side consisting of bids to purchase 4,000 shares at a price of \$0.88 per share, and an offer to sell 7,730 shares at a price of \$0.9163 per share.

⁵² The contemporaneous “inside quote” on OTC Link as of 11:27:42.634 was identical in price: a bid to purchase 1,000 shares at a price of \$0.89 per share and an offer to sell 85,215 shares at a price of \$0.90 per share.

236. Between 11:27:43 and 11:29:43, Defendant CITADEL SECURITIES LLC, based on publicly available data accessible to Plaintiff, did not sell any shares of NWBO, which is consistent with the fictitious nature of the Baiting Orders. However, in order to ultimately convert profits from spoofing into cash, Defendant CITADEL SECURITIES LLC must sell NWBO shares that it acquired at artificially depressed prices. Accordingly, even if Defendant CITADEL SECURITIES LLC sold some NWBO shares during this episode, such sales would be consistent with Defendant CITADEL SECURITIES LLC's conversion of spoofing profits into cash.

237. Defendant CITADEL SECURITIES LLC parked these Baiting Orders behind orders placed by other unsuspecting traders. For example, when submitting the Baiting Orders, ASCENDIANT CAPITAL MARKETS, LLC had placed orders to sell 1,000 shares at prices as low as \$0.9301, a better price than some or all of the Baiting Orders placed by Defendant CITADEL SECURITIES LLC. Parking its Baiting Orders behind orders by other market participants like ASCENDIANT CAPITAL MARKETS, LLC is further evidence that Defendant CITADEL SECURITIES LLC was not engaging in legitimate market activity. Only 6% of the non-spoofed executed purchases that day had the purchaser previously park sell-side orders behind other market participants.

238. The Baiting Orders successfully induced the entry of sell orders from other market participants, driving the price of NWBO shares downward. At 11:27:43 Defendant CITADEL SECURITIES LLC took advantage of this artificial downward pressure and executed Executing Purchases to buy a total of 2,000 shares, at a price of \$0.88 per share, which was below the prevailing best offer of \$0.90 per share.⁵³

239. Defendant CITADEL SECURITIES LLC began to cancel these Baiting Orders

⁵³ See footnote 4 above.

within 3.177 seconds. By 11:29:43, Defendant CITADEL SECURITIES LLC had cancelled all of its Baiting Orders, eliminating the artificial sell-side imbalance that had been falsely conveyed and injected into the market by Defendant CITADEL SECURITIES LLC. After cancelling the Baiting Orders, Defendant CITADEL SECURITIES LLC had an order book position on the over-the-counter markets consisting of bids to purchase 1,060 shares at a price of \$0.94 per share and offers to sell 1,000 shares at a price of \$0.95 per share – dramatically reversing the position it had taken only moments before.

240. Defendant CITADEL SECURITIES LLC sold shares of NWBO both before and after this Spoofing Episode, which enabled it to convert profits from its spoofing activity to cash regardless of whether the Executing Purchases established a long position in NWBO or were used to close out a previously established short position. Specifically, Defendant CITADEL SECURITIES LLC sold 4,870 shares at a price of \$0.93 per share at 11:30:18, after the Spoofing Episode, which generated a return of 5.682% on its Executing Purchases at the artificially depressed price of \$0.88 per share. Defendant CITADEL SECURITIES LLC also sold 500 shares at a price of \$1.15 per share at 11:24:11, prior to the Spoofing Episode, which generated a return of 30.68% if that sale created a short position that was closed out by the Executing Purchases at the artificially depressed price of \$0.88 per share.

c) CANACCORD GENUITY LLC

(1) Example Episode: May 10, 2022 – 09:47:08

241. On May 10, 2022 at 09:47:08, the best bid and offer for NWBO as calculated by Plaintiff based on publicly available data accessible to Plaintiff was a bid to purchase 5,050 shares

at a price of \$1.43 per share and an offer to sell 27,095 shares at a price of \$1.44 per share.⁵⁴

242. From 09:45:08 to 09:47:08, Defendant CANACCORD GENUITY LLC placed 9,740 shares of Baiting Orders at prices ranging from \$1.48 to \$1.42 per share. As of 09:47:08, the submission of these Baiting Orders left Defendant CANACCORD GENUITY LLC with an imbalanced order book position favoring the sell side consisting of bids to purchase 800 shares at prices ranging from \$1.42 per share to \$1.43 per share, and an offer to sell 1,000 shares at a price of \$1.44 per share.

243. Between 09:47:08 and 09:49:08, Defendant CANACCORD GENUITY LLC, based on publicly available data accessible to Plaintiff, did not sell any shares of NWBO, consistent with the fictitious nature of the Baiting Orders. However, in order to ultimately convert profits from spoofing into cash, Defendant CANACCORD GENUITY LLC must sell NWBO shares that it acquired at artificially depressed prices. Accordingly, even if Defendant CANACCORD GENUITY LLC sold some NWBO shares during this episode, such sales would be consistent with Defendant CANACCORD GENUITY LLC's conversion of spoofing profits into cash.

244. Defendant CANACCORD GENUITY LLC parked these Baiting Orders behind orders placed by other unsuspecting traders. For example, when submitting the Baiting Orders, ASCENDIANT CAPITAL MARKETS, LLC had placed orders to sell 100 shares at prices as low as \$1.45, a better price than some or all of the Baiting Orders placed by Defendant CANACCORD GENUITY LLC. Parking its Baiting Orders behind orders by other market participants like ASCENDIANT CAPITAL MARKETS, LLC is further evidence that Defendant CANACCORD

⁵⁴ The contemporaneous "inside quote" on OTC Link as of 09:47:07.747 was identical in price: a bid to purchase 17,748 shares at a price of \$0.76 per share and an offer to sell 3,300 shares at a price of \$0.7601 per share.

GENUITY LLC was not engaging in legitimate market activity. Only 6% of the non-spoofed executed purchases that day had the purchaser previously park sell-side orders behind other market participants.

245. The Baiting Orders successfully induced the entry of sell orders from other market participants, driving the price of NWBO shares downward. At 09:47:08, Defendant CANACCORD GENUITY LLC took advantage of this artificial downward pressure and executed Executing Purchases to buy a total of 100 shares, at a price of \$1.43 per share, which was below the prevailing best offer of \$1.44 per share.⁵⁵

246. Defendant CANACCORD GENUITY LLC began to cancel these Baiting Orders within 24.57 seconds. By 09:49:08, Defendant CANACCORD GENUITY LLC had cancelled all of its Baiting Orders, eliminating the artificial sell-side imbalance that had been falsely conveyed and injected into the market by Defendant CANACCORD GENUITY LLC. After cancelling the Baiting Orders, Defendant CANACCORD GENUITY LLC had an order book position on the over-the-counter markets consisting of bids to purchase 100 shares at a price of \$1.42 per share and offers to sell 5,100 shares at prices ranging from \$1.46 per share to \$143.00 per share – dramatically reversing the position it had taken only moments before.

247. Defendant CANACCORD GENUITY LLC sold shares of NWBO both before and after this Spoofing Episode, which enabled it to convert profits from its spoofing activity to cash regardless of whether the Executing Purchases established a long position in NWBO or were used to close out a previously established short position. Specifically, Defendant CANACCORD GENUITY LLC sold 3,700 shares at a price of \$1.47 per share at 09:49:59, after the Spoofing Episode, which generated a return of 2.797% on its Executing Purchases at the artificially

⁵⁵ See footnote 4 above.

depressed price of \$1.43 per share. Defendant CANACCORD GENUITY LLC also sold 100 shares at a price of \$1.86 per share at 15:53:24, prior to the Spoofing Episode, which generated a return of 30.07% if that sale created a short position that was closed out by the Executing Purchases at the artificially depressed price of \$1.43 per share.

d) G1 EXECUTION SERVICES, LLC

(1) Example Episode: May 10, 2022 – 11:54:48

248. On May 10, 2022 at 11:54:48, the best bid and offer for NWBO as calculated by Plaintiff based on publicly available data accessible to Plaintiff was a bid to purchase 100 shares at a price of \$0.76 per share and an offer to sell 1,000 shares at a price of \$0.7601 per share.⁵⁶

249. From 11:52:48 to 11:54:48, Defendant G1 EXECUTION SERVICES, LLC placed 30,407 shares of Baiting Orders at a price of \$0.8001 per share. As of 11:54:48 the submission of these Baiting Orders left Defendant G1 EXECUTION SERVICES, LLC with an imbalanced order book position favoring the sell side consisting of bids to purchase 2,550 shares at a price of \$0.76 per share, and an offer to sell 40,407 shares at a price of \$0.8101 per share.

250. Between 11:54:48 and 11:56:48, Defendant G1 EXECUTION SERVICES, LLC did not sell any shares of NWBO, which is consistent with the fictitious nature of the Baiting Orders. However, in order to ultimately convert profits from spoofing into cash, Defendant G1 EXECUTION SERVICES must sell NWBO shares that it acquired at artificially depressed prices. Accordingly, even if Defendant G1 EXECUTION SERVICES sold some NWBO shares during this episode, such sales would be consistent with Defendant G1 EXECUTION SERVICES's conversion of spoofing profits into cash.

⁵⁶ The contemporaneous “inside quote” on OTC Link as of 11:54:48.007 was identical in price: a bid to purchase 17,748 shares at a price of \$0.76 per share and an offer to sell 3,300 shares at a price of \$0.7601 per share.

251. Defendant G1 EXECUTION SERVICES, LLC parked these Baiting Orders behind orders placed by other unsuspecting traders. For example, when submitting the Baiting Orders, JANE STREET MARKETS, LLC had placed orders to sell 1,000 shares at prices as low as \$0.7881, a better price than some or all of the Baiting Orders placed by Defendant G1 EXECUTION SERVICES, LLC. Parking its Baiting Orders behind orders by other market participants like JANE STREET MARKETS, LLC is further evidence that Defendant G1 EXECUTION SERVICES, LLC was not engaging in legitimate market activity. Only 6% of the non-spoofed executed purchases that day had the purchaser previously park sell-side orders behind other market participants.

252. The Baiting Orders successfully induced the entry of sell orders from other market participants, driving the price of NWBO shares downward. At 11:54:48, Defendant G1 EXECUTION SERVICES, LLC took advantage of this artificial downward pressure and executed Executing Purchases to buy a total of 1,550 shares, at a price of \$0.76 per share, which was below the prevailing best offer of \$0.7601 per share.⁵⁷

253. Defendant G1 EXECUTION SERVICES, LLC began to cancel these Baiting Orders within 27.74 seconds. By 11:56:48 Defendant G1 EXECUTION SERVICES, LLC, had cancelled all of its Baiting Orders, eliminating the artificial sell-side imbalance that had been falsely conveyed and injected into the market by Defendant G1 EXECUTION SERVICES, LLC. After cancelling the Baiting Orders, Defendant G1 EXECUTION SERVICES, LLC had an order book position on the over-the-counter markets consisting of bids to purchase 11,500 shares at a price of \$0.70 per share and offers to sell 1,000 shares at a price of \$0.8001 per share—dramatically reversing the position it had taken only moments before.

⁵⁷ See footnote 4 above.

254. Defendant G1 EXECUTION SERVICES, LLC sold shares of NWBO both before and after this Spoofing Episode, which enabled it to convert profits from its spoofing activity to cash regardless of whether the Executing Purchases established a long position in NWBO or were used to close out a previously established short position. Specifically, Defendant G1 EXECUTION SERVICES, LLC sold 12,200 shares at a price of \$0.83 per share at 14:50:48, after the Spoofing Episode, which generated a return of 9.211% on its Executing Purchases at the artificially depressed price of \$0.76 per share. Defendant G1 EXECUTION SERVICES, LLC also sold 1,000 shares at a price of \$0.8202 per share at 11:45:58, prior to the Spoofing Episode, which generated a return of 7.921% if that sale created a short position that was closed out by the Executing Purchases at the artificially depressed price of \$0.76 per share.

e) *VIRTU AMERICAS LLC*

(1) Example Episode: May 10, 2022 – 12:19:03

255. On May 10, 2022 at 12:19:03, the best bid and offer for NWBO as calculated by Plaintiff based on publicly available data accessible to Plaintiff was a bid to purchase 2,000 shares at a price of \$0.64 per share and an offer to sell 6,741 shares at a price of \$0.6401 per share.⁵⁸

256. From 12:17:03 to 12:19:03, Defendant VIRTU AMERICAS LLC placed 15,000 shares of Baiting Orders at a price of \$0.65 per share. As of 12:19:03, the submission of these Baiting Orders left Defendant VIRTU AMERICAS LLC with an imbalanced order book position favoring the sell side consisting of bids to purchase 2,000 shares at a price of \$0.64 per share, and an offer to sell 16,000 shares at a price of \$0.65 per share.

257. Between 12:19:03 and 12:21:03, Defendant VIRTU AMERICAS LLC, based on

⁵⁸ The contemporaneous “inside quote” on OTC Link as of 12:19:02.776 was identical in price: a bid to purchase 3,000 shares at a price of \$0.64 per share and an offer to sell 30,081 shares at a price of \$0.6401 per share.

publicly available data accessible to Plaintiff, did not sell any shares of NWBO, which is consistent with the fictitious nature of the Baiting Orders. However, in order to ultimately convert profits from spoofing into cash, Defendant VIRTU AMERICAS LLC must sell NWBO shares that it acquired at artificially depressed prices. Accordingly, even if Defendant VIRTU AMERICAS LLC sold some NWBO shares during this episode, such sales would be consistent with Defendant VIRTU AMERICAS LLC's conversion of spoofing profits into cash.

258. Defendant VIRTU AMERICAS LLC parked these Baiting Orders behind orders placed by other unsuspecting traders. For example, when submitting the Baiting Orders, ASCENDIANT CAPITAL MARKETS, LLC had placed orders to sell 1,000 shares at prices as low as \$0.6401, a better price than some or all of the Baiting Orders placed by Defendant VIRTU AMERICAS LLC. Parking its Baiting Orders behind orders by other market participants like ASCENDIANT CAPITAL MARKETS, LLC is further evidence that Defendant VIRTU AMERICAS LLC was not engaging in legitimate market activity. Only 6% of the non-spoofed executed purchases that day had the purchaser previously park sell-side orders behind other market participants.

259. The Baiting Orders successfully induced the entry of sell orders from other market participants, driving the price of NWBO shares downward. At 12:19:03, Defendant VIRTU AMERICAS LLC took advantage of this artificial downward pressure and executed Executing Purchases to buy a total of 1,000 shares, at a price of \$0.64 per share, which was below the prevailing best offer of \$0.6401 per share.⁵⁹

260. Defendant VIRTU AMERICAS LLC began to cancel these Baiting Orders within 28.92 seconds. By 12:21:03, Defendant VIRTU AMERICAS LLC had cancelled all of its Baiting

⁵⁹ See footnote 4 above.

Orders, eliminating the artificial sell-side imbalance that had been falsely conveyed and injected into the market by Defendant VIRTU AMERICAS LLC. After cancelling the Baiting Orders, Defendant VIRTU AMERICAS LLC had an order book position on the over-the-counter markets consisting of bids to purchase 12,000 shares at a price of \$0.62 per share and offers to sell 1,000 shares at a price of \$0.6595 per share – dramatically reversing the position it had taken only moments before.

261. Defendant VIRTU AMERICAS LLC sold shares of NWBO both before and after this Spoofing Episode, which enabled it to convert profits from its spoofing activity to cash regardless of whether the Executing Purchases established a long position in NWBO or were used to close out a previously established short position. Specifically, Defendant VIRTU AMERICAS LLC sold 1,000 shares at a price of \$0.695 per share at 13:34:10, after the Spoofing Episode, which generated a return of 8.594% on its Executing Purchases at the artificially depressed price of \$0.64 per share. Defendant VIRTU AMERICAS LLC also sold 14,400 shares at a price of \$0.73 per share at 12:10:56, prior to the Spoofing Episode, which generated a return of 14.06% if that sale created a short position that was closed out by the Executing Purchases at the artificially depressed price of \$0.64 per share.

C. **Defendants Intentionally Hid their Manipulative Spoofing Scheme**

262. As described above, throughout the Relevant Period, each of the Defendants hid their manipulative spoofing scheme by, *inter alia*, deliberately “parking” fictitious Baiting Orders. Parking involves placing orders behind orders placed by other unsuspecting traders for some period of time.

263. By parking the Baiting Orders, Defendants ensured that those Baiting Orders were extraordinarily unlikely to be executed, and thus shows that Defendants never intended for their

Baiting Orders to be executed.

264. For example, on May 10, 2022 from 12:51:43 to 12:53:43, Defendant GTS SECURITIES LLC added **4,000** Baiting Orders to the sell side of the over-the-counter markets at a price of \$0.5985 per share. As of 12:53:43 the submission of these Baiting Orders left Defendant GTS SECURITIES LLC with an extremely imbalanced order book position favoring the sell side consisting of *no bids* and an offer to sell **5,000** shares at a price of \$0.57 per share.

265. Defendant GTS SECURITIES LLC parked these fictitious Baiting Orders behind orders placed by other unsuspecting traders; for example, CELADON FINANCIAL GROUP LLC had placed orders to sell 1,000 shares at prices as low as \$0.565, a better price than some or all of the Baiting Orders placed by Defendant GTS SECURITIES LLC during the two-minute period prior to the Executing Purchases. Thus, by parking its Baiting Orders behind CELADON FINANCIAL GROUP LLC orders, Defendant GTS SECURITIES LLC ensured that they were unlikely to ever be executed. These Baiting Orders were then cancelled once Defendant GTS SECURITIES LLC was able to execute its Executing Purchases at the artificial price created by those same Baiting Orders.

D. Defendants Acted with Scienter

266. Based on the alleged facts herein, Defendants acted with scienter. Defendants knowingly or with severe recklessness engaged in unlawful conduct intended to – and in fact did – deceive, manipulate, or defraud the market for NWBO shares and participants in that market, including Plaintiff.

267. First, each Defendant specifically designed and implemented algorithmic trading programs to execute their spoofing schemes. Their algorithms were programmed to, and did, generate trading patterns that involved the placement and cancellation of tens of millions Baiting

Orders to sell in the Limit Order Book and/or IQDS on OTC Link LLC and NYSE ARCA Global OTC that were never intended to be executed during the Relevant Period. Moreover, each Defendant – all of which are sophisticated entities which utilize cutting edge technology – closely monitored, modeled, and analyzed the performance, impact, and effects of their algorithmic trading program throughout the Relevant Period, including the spoofing pattern which the algorithm executed again and again on NWBO stock during the Relevant Period with similar effects each time.

268. Second, each Defendant’s trading activities were approved by corporate officials sufficiently knowledgeable about the trading practices of each Defendant such that each Defendant knew that they were engaging in illegal spoofing.

269. Third, as registered broker-dealers, Defendants knew and/or were required to know that it was unlawful to place Baiting Orders to sell in a Limit Order Book or IDQS that were never intended to be executed in order to trick market participants into selling shares of NWBO stock.

270. Fourth, as registered broker-dealers, Defendants were required, pursuant to FINRA Rule 2020, to have internal policies, procedures and systems that detected and prohibited manipulative or fraudulent trading devices or schemes. As registered broker-dealers, Defendants were also required, pursuant to FINRA Rules 5210, Supplementary Material .02; Rule 1220 and Exchange Rule 575, Disruptive Practices Prohibited, to detect and prevent manipulative or fraudulent trading that originated from algorithmic high-speed trading under the supervision and control of their firm. Indeed, during the Relevant Period each Defendant filed an “Annual Certification of Compliance and Supervisory Processes,” pursuant to FINRA Report 3130, in which they confirmed that they:

(A) establish[ed], maintain[ed] and review[ed] policies and procedures reasonably designed to achieve compliance with applicable FINRA rules,

Municipal Securities Rulemaking Board (“MSRB”) rules and federal securities laws and regulations; (B) modif[ied] such policies and procedures as business, regulatory and legislative changes and events dictate; and (C) test[ed] the effectiveness of such policies and procedures on a periodic basis, the timing and extent of which is reasonably designed to ensure continuing compliance with FINRA rules, MSRB rules and federal securities laws and regulations.

271. Notably, at least as early as 2015, Defendant CITADEL developed an algorithm that it called a “pull swipe detector” to identify and compile evidence of spoofing by other market participants. Despite developing a system to identify spoofing violations years prior to the Relevant Period, Defendant CITADEL either intentionally ignored the results of that system or failed to effectively use that or any other system to detect and prevent its own illegal spoofing conduct.

272. Given Defendants’ obligation and ability to monitor, detect, and prevent manipulative or fraudulent trading and their FINRA Report 3130s in which they stated that they did, in fact, do so, Defendants either intentionally manipulated the market through their spoofing scheme, or were highly reckless in allowing such behavior to occur.

273. Fifth, as set forth above, each of the Defendants has a history of violating various securities laws, including, among other things, having been found by various financial regulators to have improperly manipulated or failed to prevent the manipulation of stock prices.

274. Sixth, Defendants regularly and intentionally “parked” fictitious Baiting Orders behind orders placed by other unsuspecting traders – which meant they were extraordinarily unlikely to be executed – in order to hide their spoofing scheme. While “parking” Baiting Orders need not always accompany Spoofing Episodes – because the price impact of Baiting Orders is greater the more aggressively priced they are – parking such Baiting Orders is further evidence that Defendants did not intend for its orders to be filled, and knew that it was placing the orders as a manipulative technique and was not engaging in legitimate market activity.

275. Seventh, Defendants' Baiting Orders frequently left Defendants with an imbalanced order book position favoring the sell side. Despite these imbalanced order book positions, Defendants often did not sell *any* shares of NWBO after posting Baiting Orders. This is consistent with the fictitious nature of the Baiting Orders, and indicates that Defendants never intended to execute any of its numerous Baiting Orders; instead, Defendants placed the Baiting Orders in order to create artificial selling pressure and induce other market participants to submit additional sell orders, and thus artificially drive down the price of NWBO shares. This behavior is contrary to the behavior of an ordinary trader who buys when it thinks the price of a security is likely to go higher and sells when it thinks the price of a security will go lower, and thus rarely, if ever, develops such an imbalance that never gets executed.

276. Eighth, the short time period between the placement and cancellation of their Baiting Orders is further indicative of scienter. During each Spoofing Episode, Defendants placed and then cancelled the Baiting Orders within one to two minutes, and at times seconds and even milliseconds. This practice, which occurred thousands of times over the Relevant Period, indicates that Defendants never intended to execute the Baiting Orders.

277. Ninth, the concentration of cancelled Baiting Orders during the limited period when each spoofing event occurred is also indicative of scienter. During each Spoofing Episode, Defendants cancelled all of the Baiting Orders, sometimes amounting to tens of thousands of Baiting Orders, in a matter of seconds and sometimes milliseconds, all of which had been placed by Defendants at most mere minutes earlier.

278. Tenth, as demonstrated in the chart below, the size of the Baiting Orders that were cancelled, in comparison to the size of *bona fide* sell-side orders that were executed by each Defendant is also indicative of scienter. During each Spoofing Episode, Defendants placed and

subsequently cancelled a median of 4,500 shares in Baiting Orders while, according to available data, executing a median of zero executed sell-side orders. The stark contrast between the share volume of Baiting Orders and executed sell-side orders during each Spoofing Episode is additional and further indication that Defendants were manipulating the market by using Baiting Orders as tools to generate artificial prices, rather than making a genuine attempt to sell NWBO shares.

279. Eleventh, as demonstrated in the chart below, the ratio of each Defendant's cancelled Baiting Orders compared to each Defendant's executed *bona fide* orders to sell is also indicative of scienter. In the median Spoofing Episode, Defendants placed and subsequently cancelled 4,500 sell-side shares in Baiting Orders while, according to data available to Plaintiff, they executed zero sell-side orders. An extremely high sell-side cancellation rate, such as the 100% here, is a strong indication that Defendants never intended to execute those Baiting Orders. The following table breaks down these figures by each Individual Defendant:

Defendant	Median Volume of Baiting Orders	Median Volume of Executed Sales	Cancellation Rate
CITADEL SECURITIES LLC	9,950	0	100%
CANACCORD GENUITY LLC	16,879	0	100%
G1 EXECUTION SERVICES, LLC	9,100	0	100%
GTS SECURITIES LLC	10,043	0	100%
INSTINET, LLC	2,035	0	100%
LIME TRADING CORP.	3,000	625	79%
VIRTU AMERICAS LLC	8,100	0	100%

280. Twelfth, as demonstrated in the chart below, the size of executed sell-side orders compared to Executing Purchases by each Defendant is also indicative of scienter. In the median Spoofing Episode, Defendants executed 2,000 shares in Executing Purchases, while in contrast Defendants did not execute *any* sell-side orders. The stark contrast between the share volume of

each Defendant's Executing Purchases and each Defendant's sell-side orders is additional and further indication that Defendants were manipulating the market by using Baiting Orders as tools to generate artificial prices at which to place Executing Purchases at favorable prices.

281. Thirteenth, as demonstrated in the chart below, the ratio of executed sell-side orders compared to Executing Purchases by each Defendant is thus also indicative of scienter. In the median Spoofing Episode, Defendants executed 2,000 shares of Executing Purchases while, according to available data, not executing any sell-side orders. A lopsided ratio, such as 2,000-to-0 as here, is additional and further indication that Defendants never intended to execute their Baiting Orders to sell. The following table breaks down these figures by each Individual Defendant:

Defendant	Median Volume of Executing Purchases	Median Volume of Executed Sales
CITADEL SECURITIES LLC	3,648	0
CANACCORD GENUITY LLC	1,600	0
G1 EXECUTION SERVICES, LLC	5,000	0
GTS SECURITIES LLC	2,795	0
INSTINET, LLC	1,000	0
LIME TRADING CORP.	3,000	625
VIRTU AMERICAS LLC	2,025	0

282. Fourteenth, Defendants carried out thousands of Spoofing Episodes over the Relevant Period, and often multiple episodes per trading day. The repetition of this pattern of placing fictitious Baiting Orders which create an artificial price, Executing Purchases at the artificial price, and then cancelling all of the Baiting Orders, is indicative of scienter.

283. Fifteenth, Defendants' behavior was inconsistent with *bona fide* market making. Over Baiting Periods, Defendants posted a median of 149% more new sell-side orders than new buy-side orders. Over Cancellation Periods, Defendants cancelled a median of 100% of the sell-

side orders created during Baiting Periods, but only a median of 71% of the buy-side orders created during Baiting Periods. This asymmetry in the posting of new orders and order cancellation rates is inconsistent with *bona fide* market making, which involve purchases and sales in roughly comparable amounts to provide liquidity to customers or other broker-dealers while remaining roughly market neutral. The following table lists these figures by each Individual Defendant:

Defendant	Median New Sell Orders to Buy Orders	Median Sell-Side Cancellation Rate	Median Buy-Side Cancellation Rate
CITADEL SECURITIES LLC	145%	100%	70%
CANACCORD GENUITY LLC	84%	100%	75%
G1 EXECUTION SERVICES, LLC	116%	98%	56%
GTS SECURITIES LLC	138%	85%	65%
INSTINET, LLC	209%	100%	67%
LIME TRADING CORP.	100%	100%	100%
VIRTU AMERICAS LLC	169%	100%	65%

284. These cancellation rates are vastly different among other market participants. For example, when considering purchases similar to Defendants' Executing Purchases during Spoofing Episodes – *i.e.*, those preceded by volume of subsequently cancelled sell-side orders exceeding the median volume among the Defendants' Spoofing Episodes – other market participants had symmetrical median order cancellation rates of 100% sell-side and 100% buy-side orders. When considering every Executing Purchase, other market participants cancelled 100% of buy-side orders but only 66.7% of sell-side orders. And when limiting to Executing Purchases preceded by *both* newly created sell-side and buy-side orders and followed by *both* cancelled sell-side and buy-side orders,⁶⁰ other market participants had symmetrical median

⁶⁰ By requiring both the creation of sell-side *and* buy-side new orders prior to an Executing Purchase, and the cancellation of both types of orders following an Executing Purchase, this condition ensures that there is *some* order flow to compare to, without skewing the comparison toward either the sell side or buy side.

cancellation rates of 100% sell-side and 100% buy-side orders. None of these cancellation rates are skewed to the sell side like those of Defendants.

285. Finally, there is an extremely low statistical likelihood that the price variations for each of the Spoofing Episodes occurred naturally. The market impact of these Spoofing Episodes was material and statistically significant.

286. In addition, Defendants had a strong motive to spoof the shares of NWBO stock and engage in their manipulative scheme. By manipulating down the share price of NWBO, Defendants were able to make at least hundreds of millions in aggregate profits by purchasing hundreds of millions of shares of NWBO at artificially depressed prices.

287. This strong motive also existed even when Defendants were executing trades on behalf of clients. Defendants obtain commissions, fees, or other forms of compensation for acting as a broker for client trades. Accordingly, Defendants have a financial incentive to spoof NWBO shares in order to execute client trades at artificially favorable prices and thereby gain or retain the trading business of brokerage clients.

VI. LOSS CAUSATION AND STANDING

288. During the Relevant Period, Defendants engaged in spoofing NWBO on 395 of 1,171 – or more than a third – of all trading days. Plaintiff sold over 274 million shares of stock in hundreds of distinct transactions at share prices artificially depressed by this manipulative spoofing. *See* Exhibit 2. Defendants' manipulation of NWBO's share price caused NWBO to receive less in consideration for its sale of shares than it would have if the secondary market trading price reflected the true, unmanipulated price for NWBO stock, and as a result, Plaintiff was directly and proximately harmed by Defendants.

289. Of Plaintiff's over 274 million shares of stock sold during the Relevant Period,

more than 40 million shares were sold by Plaintiff where the sale price was formulaically determined from the closing price on dates where Spoofing Episodes occurred, such that a decline in the price on that day caused a decline in the price at which Plaintiff sold shares of NWBO stock.⁶¹ *See* Exhibit 3.⁶² These sales took two forms: Cash Stock Sales and Exchange Agreement Sales.

Cash Stock Sales

290. In Cash Stock Sales, Plaintiff sold shares in transactions that were executed at the secondary market closing price on a single given date (a “Pricing Date”) or at a price equal to the average secondary market closing price of NWBO’s shares over one or more Pricing Dates. Because a decline in any component of an average mathematically leads to a decline in the average, a decline in the closing price of NWBO’s shares on the days included in that average led to a decline in the price at which Plaintiff sold shares of stock.

291. For example, on October 12, 2020, Plaintiff entered into financings totaling approximately \$11.9 million. Approximately \$10 million of that financing came from an offering of approximately 12.2 million shares of newly-registered common stock (with 30% warrants coverage) at \$0.816 per share based upon the average 10-day closing price ending on October 12, 2020.

292. The price for the Cash Stock Sales made on October 12, 2020, pursuant to the offering was explicitly set *equal to* the average of the closing price on a series of trading dates,

⁶¹ As set forth further below, the sales made by Plaintiff where the sale price was not formulaically determined from the closing price on dates where Spoofing Episodes occurred – which total approximately 234 million shares of stock sold – were negatively impacted due to the long-term price impact of Defendants’ spoofing.

⁶² Exhibits 4-7 include the same transactions listed in Exhibit 3, but provide further information regarding those transactions.

which include seven trading days (September 29 and 30, 2020 and October 1, 6, 8, 9, and 12, 2020) on which Defendants engaged in spoofing. Had Defendants' spoofing not artificially lowered NWBO's closing price on any one of those seven trading days, the average 10-day closing price ending on October 12, 2020, would have necessarily been higher, and thereby the sale price for the Cash Stock Sales taking place on October 12, 2020, necessarily would have been higher.

293. Similarly, on December 12, 2021, Plaintiff sold 1,916,667 shares of stock in three distinct Cash Stock Sales: one sale of 666,667 shares; a second sale of 1,000,000 shares; and a third sale of 250,000 shares. These transactions were effectuated through stock purchase agreements dated Sunday, December 12, 2021. Plaintiff agreed to sell these shares at the closing price on Friday, December 10, 2021, which was \$0.60 per share. On Friday, December 10, 2021, there were five distinct Spoofing Episodes from 3pm-4pm. Had these Spoofing Episodes not artificially lowered NWBO's closing price on December 10, 2021, the sale price for these Cash Stock Sales on December 12, 2021, necessarily would have been higher.

294. Attached as Exhibit 4 is a chart containing Plaintiff's Cash Stock Sales in which the sale price was determined by the closing price of NWBO shares on one or more Pricing Dates having one or more Spoofing Episodes in the final hour of a trading day (*i.e.*, between 3pm – 4pm). There were forty-four (44) such transactions, across which a total of 14,141,632 shares were sold at artificially depressed prices.

295. Attached as Exhibit 5 is a chart containing Plaintiff's Cash Stock Sales in which the sale price was determined by the closing price of NWBO shares on one or more Pricing Dates having one or more Spoofing Episodes between one hour and twenty-four hours before the close of trading on the Pricing Date. There were three (3) such transactions, across which a total of 1,113,623 shares were sold at artificially depressed prices.

296. The remainder of NWBO's Cash Stock Sales during the Relevant Period were sold at artificially depressed prices due to the long-term adverse effect of Defendants' spoofing. While these sale prices were based on Pricing Date(s) that took place more than 24 hours after a Spoofing Episode, many of the Pricing Date(s) after which one or more Spoofing Episodes occurred were within the window specified by the formula for calculating the sale price of Plaintiff's sales.

Exchange Agreement Sales

297. In Exchange Agreement Sales, Plaintiff sold shares to lenders in exchange for the extinguishment of debt obligations having an outstanding value equal to the market value of Plaintiff's shares as determined by a standard pricing formula. In these transactions, the price at which Plaintiff sold shares to lenders was determined by a single formula: (a) 85% multiplied by (b) the average of the five lowest closing sale prices of NWBO shares in the last twenty trading days immediately preceding the date of each exchange agreement. Because a decline in any component of an average mathematically leads to a decline in the average, a decline in the closing price of NWBO's shares on the days included in that average led to a decline in the price at which Plaintiff sold shares of stock.

298. For example, on January 11, 2018, Plaintiff entered into an exchange agreement (the "Exchange Agreement") with a lender counterparty (the "Lender-Purchaser"). In the Exchange Agreement, Plaintiff and the Lender-Purchaser agreed to partition, *i.e.*, remove and deduct \$107,956.82, in the form of a new note, from the current obligation in exchange for 562,225 shares of common stock at a sale price ("Market Price") defined in the exchange agreement as "(a) 85% multiplied by (b) the average of the five (5) lowest closing sale prices of the Common Stock (as reported by Bloomberg L.P.) in the last twenty (20) trading days immediately preceding the date of this Agreement."

299. On one of the twenty trading days immediately preceding the date of the Exchange Agreement, December 19, 2017, there was a Spoofing Episode within one hour of the close of trading (*i.e.*, between 3pm and 4pm), as well as another Spoofing Episode within twenty-four hours of the close of trading. Because the closing price on December 19, 2017 – \$0.2202 – was one of the five lowest closing prices of the twenty trading days immediately prior to the execution of the Exchange Agreement, the closing price on December 19, 2017, determined the price at which NWBO sold shares in the Exchange Agreement on January 11, 2018: \$0.1920170 per share. That sale price was 85% of the average of those five lowest closing prices in that twenty day look-back period (\$0.2259020). Had Spoofing Episodes not artificially lowered NWBO’s closing price on December 19, 2017, the sale price for these Exchange Agreement Sales on January 11, 2018, necessarily would have been higher.⁶³

300. Attached as Exhibit 6 is a chart containing Plaintiff’s Exchange Agreement Sales in which the sale price was determined by the closing price of NWBO shares on dates where one or more Spoofing Episodes took place in the final hour of trading on the Pricing Date (*i.e.*, between 3pm – 4pm). There were twenty-three (23) such transactions, across which a total of 8,379,501

⁶³ In certain instances, the terms of an Exchange Agreement Sale provided that Plaintiff would sell additional shares of stock to the purchaser if the share price of NWBO declined following the date of the Exchange Agreement. These so-called “true-up” provisions always applied the same formula: a “true-up” price would be calculated as 85% of the average of those five lowest closing prices in the twenty trading days *following* the date of the Exchange Agreement. If the “true-up” price was below the original sale price, Plaintiff would sell additional shares to adjust the final price paid by the purchaser for the entire transaction. For any Exchange Agreement Sale where true-up shares were issued (*i.e.*, where the true-up price was below the original sale price), Spoofing Episodes on the pricing dates used to calculate the true-up price would cause Plaintiff to sell shares at a lower price than would otherwise have occurred absent the spoofing. For this reason, transactions in Exhibits 6 and 7 sometimes include Pricing Dates *after* the transaction date which had Spoofing Episodes within 1 hour or within 24 hours, respectively, before the close of trading on those Pricing Dates. Those Spoofing Episodes led to the sale of additional shares pursuant to true-up provisions at a sale price that was artificially depressed by spoofing activity on those true-up Pricing Dates.

shares were sold at artificially depressed prices.

301. Attached as Exhibit 7 is a chart containing Plaintiff's Exchange Agreement Sales in which the sale price was determined by the closing price of NWBO shares on dates where the closing price was affected by one or more Spoofing Episodes that took place between one hour and twenty-four hours before the close of trading on the Pricing Date. There were twenty-five (25) such transactions, across which a total of 16,872,872 shares were sold at artificially depressed prices.

302. The remainder of NWBO's Exchange Agreement Sales during the Relevant Period were sold at artificially depressed prices due to the long-term adverse effect of Defendants' spoofing. While these sale prices were based on Pricing Date(s) that took place more than 24 hours after a Spoofing Episode, many of the Pricing Date(s) after which one or more Spoofing Episodes occurred were within the window specified by the formula for calculating the sale price of Plaintiff's sales.

303. Defendants' manipulative trading conduct had both a temporary and long-term adverse effect on the price of all of Plaintiff's sales, regardless of type, during the Relevant Period.

304. First, Defendants' spoofing caused an immediate decline in the price of NWBO shares, which did not fully reverse over time. Instead, the price decline caused by Defendants' spoofing stabilized at a depressed level relative to the price that would have existed absent Defendants' spoofing, resulting in an immediate and sustained negative price impact that harmed Plaintiff when it sold its shares.

305. For example, on Sunday, December 12, 2021, Plaintiff sold approximately 1.9 million shares at a price equal to the closing price of NWBO stock on Friday, December 10, 2021, or \$0.60. That day, NWBO's share price fell from an opening price of \$0.74 per share to close at

\$0.60 per share – a decline of 18.9%. By comparison, the S&P 500 reached a record high that day, and the OTCQB index (where NWBO is listed) declined only 0.50%. There was no negative news issued that day regarding NWBO. By all accounts, the decline in the price of NWBO shares on December 10, 2021, was unusual and extraordinary in magnitude.

306. The majority of the decline in the price of NWBO shares on December 10, 2021, occurred from 15:00:00 to 16:00:00, during which the share price declined 12%. All five Spoofing Episodes in NWBO's shares that day occurred in the final hour of trading, beginning at 15:00:04 and ending at 15:52:49 – *minutes prior to the close of trading*. But for Defendants' unlawful spoofing activity, the price of NWBO shares would not have declined by 12% during that time period, and Plaintiff would have sold shares at a price higher than \$0.60 per share.

307. The 68 transactions marked in Exhibit 3 with a double asterisk (**) are those where a Spoofing Episode occurred within one hour of the close of the trading day on a Pricing Date, and the additional 27 transactions marked in Exhibit 3 with only a single asterisk (*) are those where a Spoofing Episode occurred between one hour and 24 hours of the close of the trading day on a Pricing Date. In total, Plaintiff sold 40,507,628 shares in 95 transactions within 24 hours after Defendants' Spoofing.

308. Second, the impact of Defendants' spoofing activity also extended beyond the specific spoofing cycle (*i.e.*, orders, trades, and cancellations), because the market neither immediately nor fully rebounded from the manipulated prices once each of the Spoofing Episodes was completed.

309. When spoofing events occur continuously throughout the day and continue without interruption over a protracted period of time, it can have a long-term impact on the price of a stock. Here, Defendants engaged in at least 2,849 Spoofing Episodes on at least a third of the trading

days during the Relevant Period. The cumulative effect of Defendants' sustained spoofing placed enormous downward pressure on the market price of NWBO shares, which was persistent and long-lasting.⁶⁴

310. Because the price impact of Defendants' spoofing activity was not limited to the time period immediately following each individual Spoofing Episode, the prices at which Plaintiff sold all of its stock throughout the Relevant Period were negatively affected by Defendants' spoofing that occurred prior to Plaintiff's sales, regardless of whether those Spoofing Episodes occurred on a Pricing Date. As such, all of Plaintiff's sales listed in Exhibit 2 were sold at artificially depressed prices.

311. The following figure shows the average price impact of Spoofing Episodes over the minutes following each Spoofing Episode. The figure also shows the average price changes in the Nasdaq Composite Index (NASX) and in the Nasdaq Biotechnology Index (NBI)⁶⁵, which further demonstrate that the negative average price impact on NWBO was the result of Defendants' spoofing rather than of market-wide conditions⁶⁶ (95% confidence intervals are illustrated by the

⁶⁴ Whether the prevailing market sentiment towards NWBO at any particular moment was trending in a positive or negative direction does not alter the fact that the Defendants' spoofing caused a negative impact on the price of NWBO shares, depressing the price from what it would have been in an unmanipulated market. Whether the market was reacting at any particular instant to positive or negative news regarding NWBO, the market price of its stock was lower than it would have been throughout the Relevant Period absent Defendants' manipulative conduct.

⁶⁵ NASX and NBI are standard and appropriate benchmarks for NWBO. A regression of NWBO's daily returns (percentage price changes) on the daily returns of NASX and on the daily returns of NBI yields positive and statistically significant coefficients of 0.4302267 ($p = 0.0000321$) and 0.441807 ($p = 0.00000133$), respectively.

⁶⁶ Because the Spoofing Episodes occurred at short, discrete intervals in time, news about NWBO or other firm-specific events cannot explain these price declines. For the price decline following Spoofing Episodes to be driven by these events, the event would need to occur at exactly the same time as the Spoofing Episodes. But these events are not occurring at the same time as Spoofing

shaded regions around the solid lines.)

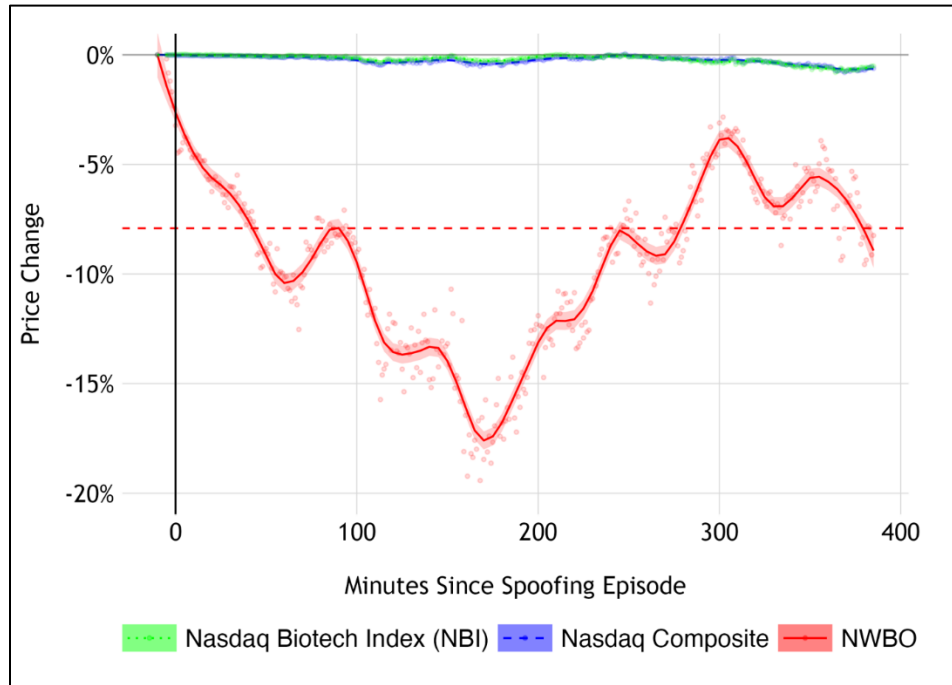

312. As the above figure shows, the periods after Spoofing Episodes were characterized by a price decline followed by a *partial* reversion that provided Defendants an opportunity to profit from their purchases (including Executing Purchases) at depressed prices. Following the *partial* reversion, NWBO's share price stabilized, but at a *still depressed* level.

313. The sustained, repetitive, and continuous stream of Defendants' spoofing had a persistent long-term negative impact on the price of NWBO shares. The following figure shows the average change in NWBO's share price from the 2 minutes prior to Spoofing Episodes to the trading days thereafter, as well as the average changes in the NASX and NBI over the same periods (95% confidence intervals are illustrated by the shaded regions around the solid lines.)

Episodes. Thus, the price impact of those events is incorporated into the price of NWBO shares at a different point in time—either long before the Spoofing Episodes or long after, but not at the exact moment of those Spoofing Episodes.

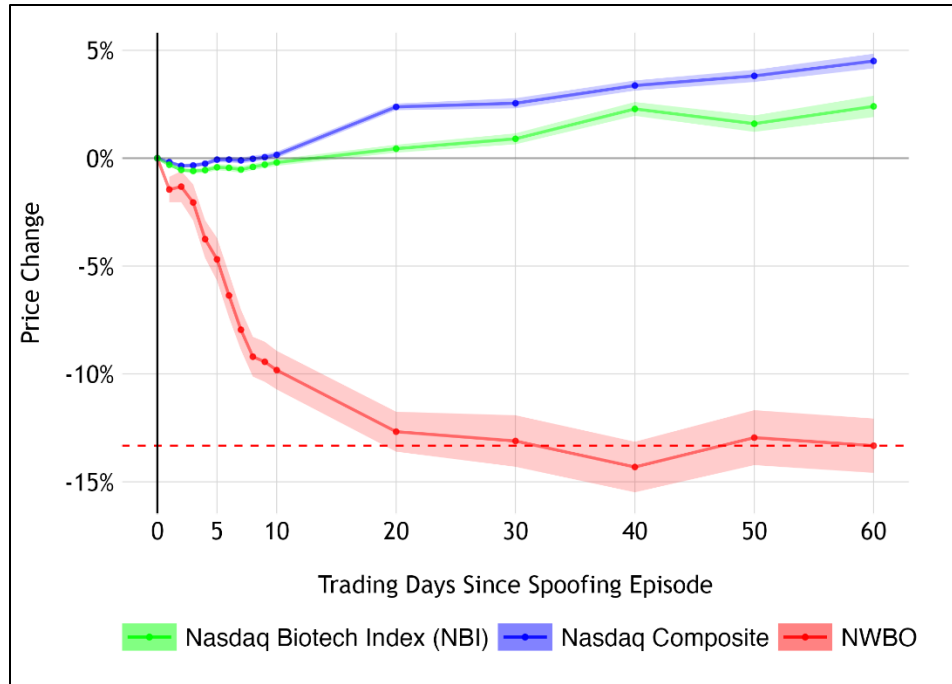

314. As the above figure shows, the negative price impact of Spoofing Episodes persisted up to sixty (60) trading days following the Spoofing Episodes, during times when both NASX and NBI were increasing in value. After twenty (20) days, NWBO's price decline stabilized, but persisted at a depressed price and did not revert in the following trading days.

315. The stabilization of the decline in the price of NWBO shares from between twenty (20) to sixty (60) trading days after the Spoofing Episodes makes clear that the decline was not driven by negative news affecting the price of NWBO shares during the Relevant Period, because such news would have continued to cause a further price decline on the dates following Spoofing Episodes.

316. As Nobel prize winning economist Professor Paul Milgrom explains, this price decline persists "[b]ecause manipulative trades are viewed by market participants as potentially informed, and potentially informed trades can result in permanent price impact, [therefore] manipulative trades can lead to permanent price impact." *See supra* ¶ 60 (the Milgrom Report is

attached as Exhibit 8).⁶⁷

317. The Milgrom Report discusses the extensive economic literature establishing that the price impact of *all* forms of trade-based manipulation, including spoofing, is not likely to fully reverse. The price impact of spoofing does not fully reverse for two reasons. First, peer-reviewed research demonstrates that order cancellations drive the price *up* by *less* than new orders drive the price *down*.⁶⁸ For this reason, the impact of Baiting Orders is not likely to dissipate merely because those orders were subsequently cancelled. Second, manipulative spoofing causes the execution of “*trades*,” not only the placement of orders, because Baiting Orders induce other market participants to sell shares at artificially depressed transaction prices.

318. The economic literature recognizes that in modern securities markets, every transaction occurs between a *liquidity maker* and a *liquidity taker*.⁶⁹ The term “liquidity maker” refers to the party who places an order to buy or sell shares that is *non-marketable*. A “non-marketable” order has a price that is too low (for a purchase) or too high (for a sale), relative to the current willingness of other market participants to transact. For example, suppose the last trading price of a security was \$9.99 and the best bid—*i.e.*, the highest price that buyers are willing

⁶⁷ See Basil Williams & Andrzej Skrzypacz, *Spoofing in Equilibrium*, at 3 (Feb. 2021), https://papers.ssrn.com/sol3/papers.cfm?abstract_id=3742327 (disagreeing that spoofing is “an out-of-equilibrium phenomenon that can be completely neutralized by sophisticated traders once understood by all market participants”).

⁶⁸ Jonathan Brogaard, Terrence Hendershott & Ryan Riordan, *Price Discovery without Trading: Evidence from Limit Orders* 74 J. FIN. 1583, 1635 (2019) (magnitude of price impact of order placement exceeds magnitude of price impact of order cancel).

⁶⁹ Yong Chao, Chen Yao & Mao Ye, *Discrete Pricing and Market Fragmentation: A Tale of Two-Sided Markets*, 105 AM. ECON. REV. PAP. & PROC. 196 (2017) (“A trader can act as a liquidity maker by posting a limit order with a specified price and quantity. A trade occurs when a liquidity taker accepts the terms of a limit order.”). While this literature refers to limit orders, the conclusions apply equally to an IDQS like OTC Link, where the posted quote functions equivalently to a limit order.

to pay—is \$9.98 and the best offer—*i.e.*, the lowest price that sellers are willing to accept—is \$10.00 per share. If a market participant places a buy order at a price of \$9.99 (or less) per share, that order will be *non-marketable* because there is no seller who is willing to sell at \$9.99 per share at that point in time. That buy order will, however, remain in the Limit Order Book, ready to transact with a seller who is willing to sell shares at a price of \$9.99 (or less) per share.

319. By contrast, the term “liquidity taker” refers to the party who places an order to buy or sell shares that is *marketable*. A “marketable” order has a price that is high enough (for a purchase) or low enough (for a sale), relative to the current willingness of other market participants to transact. Returning to the prior example, a buy order at a price of \$10.00 (or more) per share would be a marketable order because a market participant had previously submitted an existing sell order at a price of \$10.00 per share. Every transaction in the market occurs between a marketable and a non-marketable order, but prices generally move in the direction of marketable orders. In the preceding example, a marketable buy order at \$10.00 per share would execute against a non-marketable sell order at \$10.00 per share, causing the price to increase from \$9.99 to \$10.00 per share.⁷⁰

320. *Every Executing Purchase* identified in this Complaint consists of a non-marketable buy order executing against a marketable sell order by another market participant,

⁷⁰ In general, non-marketable buy and sell orders typically are placed on either side of the last transaction price. Thus, if the last transaction price was \$9.99 (as in this example), a non-marketable buy order typically would be placed at \$9.98 (or less) and a non-marketable sell order typically would be placed at \$10.00 (or more). *See, e.g.*, Lawrence R. Glosten & Paul R. Milgrom, *Bid, Ask and Transaction Prices in a Specialist Market with Heterogeneously Informed Traders*, 14 J. FIN. ECON. 71 (1985) (deriving bid/ask spread). Transaction prices generally move in the direction of marketable orders because marketable buy (or sell) orders execute against non-marketable sell (or buy) orders which are above (or below) the previous transaction price.

leading to a decline in NWBO's share price.⁷¹ For this reason, Executing Purchases reflect the execution of aggressively priced sell orders which were induced by the Baiting Orders. Accordingly, the spoofing activity identified in this Complaint consists of *trade-based manipulation* whereby Baiting Orders induced market participants to place marketable sell orders that executed against Defendants' non-marketable Executing Purchases. *Supra* ¶¶ 74, 76, 87, 90, 101, 104, 115, 118, 129, 132, 143, 146, 157, 160, 170, 173, 183, 190, 193, 204, 207, 217, 220, 231, 238, 245, 252, 259.

321. The placement of non-marketable buy orders after the completion of a Spoofing Episode induced only a *partial price reversion* that did not fully unwind the impact of Defendants' manipulative spoofing. Therefore, prices of NWBO stock did not fully revert to the market level, even though these partial price reversions provided Defendants an opportunity to profit from buying additional NWBO shares.

322. Because the price of NWBO shares may have been higher or lower after any single Spoofing Episode for reasons that would have occurred absent Defendants' spoofing—such as increasing investor enthusiasm—the price impact of Defendants' spoofing activity is not measured by what happened to the stock price in a given instance, but by the average price impact over those episodes, as shown *supra* ¶ 311. Otherwise, the determination of whether spoofing affected the price would be confounded by factors, like increasing investor enthusiasm, that would have occurred even if no spoofing had occurred at all.

⁷¹ On OTC Link, quotes placed by the Defendants are non-marketable by definition. The identification of Executing Purchases based on matching to quote changes reflects the execution of non-marketable orders by the Defendants. On Global OTC, to avoid double-counting, only non-marketable limit orders are included in the data—the marketable side of the order is simply reflected as an execution of the non-marketable order included in the data. The execution of limit orders by the Defendants on Global OTC, as alleged in this Complaint, thus reflects the execution of non-marketable orders by definition.

323. Indeed, on days when the price rose after a Spoofing Episode, data demonstrates that this price increase would have occurred even absent Defendant's spoofing. Defendants' manipulative spoofing often occurred during periods when there was increasing investor enthusiasm concerning NWBO's share price. Plaintiff examined posts concerning NWBO on the popular message board platform InvestorsHub.⁷² This message board is popular among investors in small-cap and over-the-counter stocks, including NWBO, and the U.S. Department of Justice and Securities and Exchange Commission have alleged that posts on InvestorsHub are material for OTC stocks. Information, *U.S. v. Nielsen*, No. 5:22-cr-00161-BLF (N.D. Cal., Apr. 18, 2022) (attached as Exhibit 9); Complaint, *SEC v. Nielsen*, No. 5:20-cv-03788 (N.D. Cal. Jun 09, 2020) (attached as Exhibit 10).⁷³

324. To measure investor enthusiasm, Plaintiff downloaded all 235,194 posts during the Relevant Period on the NWBO message board on InvestorsHub, and applied standard sentiment analysis, which scores the message board post according to standard methods employed in the peer-reviewed literature.⁷⁴ The following figure shows the proportion of positive (*i.e.*,

⁷² <https://investorshub.advfn.com/NorthWest-Biotherapeutics-Inc-3441>.

⁷³ In the *Nielsen* criminal case, the defendant pled guilty, and the civil case has been subject to ongoing stays.

⁷⁴ Plaintiff employed sentiment analysis using the so-called "Loughran-McDonald dictionary," which is named after a seminal paper published in the *Journal of Finance* that has been cited more than 5,330 times (as of March 6, 2024). Tim Loughran & Bill McDonald, *When is a Liability not a Liability? Textual Analysis, Dictionaries, and 10-Ks*, 66 J. FIN. 35 (2011). Following the peer-reviewed literature, Plaintiff applied standard methods like word stemming and stopwords removal to score the sentiment for each word in the message board post. *See, e.g.*, JUSTIN GRIMMER, MARGARET E. ROBERTS & BRANDON M. STEWART, *TEXT AS DATA: A NEW FRAMEWORK FOR MACHINE LEARNING AND THE SOCIAL SCIENCES* 49 PRINCETON UNIVERSITY PRESS, (2022). These scores are then averaged into a single sentiment score for each post, and a post is classified as positive if it has a sentiment score above zero.

enthusiastic) posts about NWBO in the minutes prior to and following Spoofing Episodes⁷⁵:

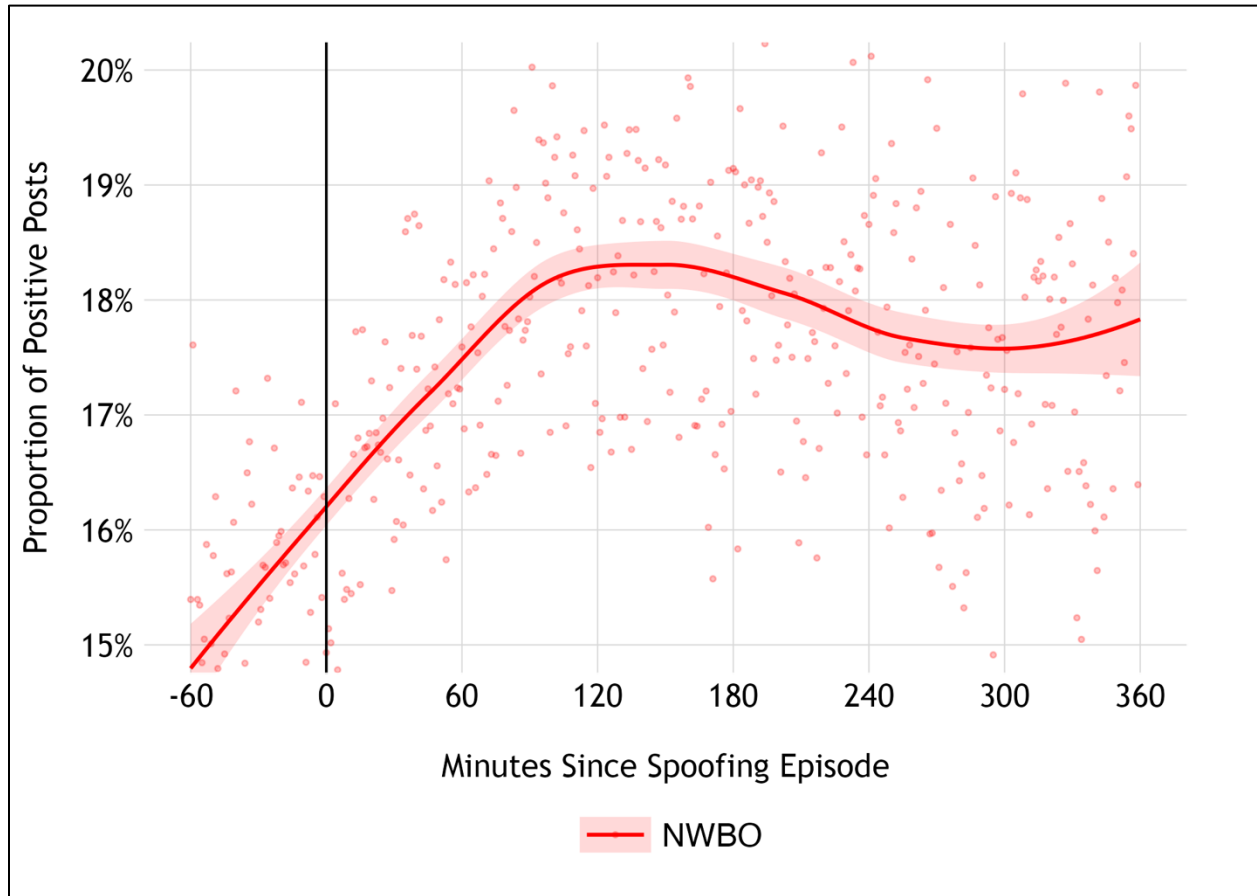

325. As the above figure shows, Defendants tended to engage in Spoofing Episodes during periods of time when investor enthusiasm over NWBO was rising.⁷⁶ This evidence demonstrates that, absent Defendants’ spoofing, the price of NWBO shares would have increased following the Spoofing Episodes. This evidence also demonstrates that Spoofing Episodes “cut off” investor enthusiasm, preventing NWBO’s share price from rising even further. For this reason,

⁷⁵ For example, if there were a total of 10,000 posts in the third minute after all the Spoofing Episodes in this Complaint, and 1,500 of those were positive, the proportion of positive (*i.e.*, enthusiastic) posts for that minute would be $1,500 / 10,000 = 15\%$.

⁷⁶ Investor enthusiasm, as measured by the proportion of positive sentiment posts, is positively correlated with changes in the intraday price of NWBO shares, and that correlation is statistically significant at the $p < .0001$ level.

increases in the price of NWBO shares do not reflect that the price impact of Defendants' spoofing had dissipated fully. Whether NWBO's share price increased or decreased following the Spoofing Episode, but for Defendants' manipulative conduct, the price of NWBO shares *would have been even higher*.

326. Moreover, the Milgrom Report explains that manipulative trading like spoofing can cause a permanent price impact to persist even after the manipulative trades are "unwound" through subsequent trades to realize profits. This is because of asymmetry in the nature of the manipulative trades and the nature of the unwinding trades:

There is, however, no symmetry in the manipulative trade and its unwinding. A manipulative trader who wants, for example, to raise a price will buy in a way that maximizes the price impact. However, when unwinding the trade, that same trader will seek to minimize the price impact to avoid losses. Therefore, the upward effect can be expected to exceed the downward effect from unwinding—and that difference may represent a permanent effect.

327. Defendants engaged in asymmetric behavior that yielded an asymmetric price impact between manipulative Spoofing Episodes and the unwinding of their manipulative conduct. The total share volume of sell-side Baiting Orders exceeded the share volume of buy-side Executing Purchases by over 57%. *Supra* ¶¶ 65, 67 (30.4 million shares of Baiting Orders to 19.3 million shares of Executing Purchases during Spoofing Episodes). The median share volume of new sell-side orders exceeded the median share volume of new buy-side orders placed during Spoofing Episodes. ¶ 82 (106% more); ¶ 96 (67% more); ¶ 138 (314% more); ¶ 199 (180% more) ¶ 226 (infinitely more, i.e., there were no new buy-side orders on median). As such, the price impact of spoofed Baiting Orders was not fully unwound: the downward pressure applied by sell-side orders exceeded the upward pressure applied by buy-side orders. As Professor Milgrom explains, this difference between the sell-side and buy-side pressure yields a persistent and permanent price impact.

328. The “permanent price impact” that Professor Milgrom discussed as resulting from manipulative trading is established in the economic literature and is not limited to same-day effects.⁷⁷ For example, one heavily cited peer-reviewed study shows that “both ask and bid tend to significantly increase (decrease) after the arrival of a buy (sell) limit order,” “quotes converge to a (new) permanent level” and “large volumes overbidding the prevailing quote cause a long-term upward movement of the bid.”⁷⁸

329. Thus, while each of Defendants’ Spoofing Episodes had a negative impact on the price of NWBO’s shares that may have been small, the placement and cancellation of Baiting Orders throughout the Relevant Period had the cumulative effect of driving NWBO’s share price down on a persistent basis throughout the Relevant Period.

330. This wrongful conduct proximately caused Plaintiff’s losses.

VII. THE MARKET FOR NWBO WAS EFFICIENT DURING THE RELEVANT PERIOD

331. During the Relevant Period, the market for NWBO was an efficient market for the following reasons, among others:

⁷⁷ Dr. Milgrom used the term “permanent price impact” to discuss an expert report previously submitted in that litigation by Dr. Craig Pirrong, which described peer-reviewed literature *that found the price impact of market manipulation lasted for more than one day*. Expert Report of Dr. Craig Pirrong, *Alaska Electrical Pension Fund v. Bank of America*, No. 14 Civ. 7126 (JMF)(S.D.N.Y.), ECF No. 503-4, Aug. 2, 2017, at *22 n. 14 (“Carole Comerton-Forde and Talis J. Putnins, *Measuring Closing Price Manipulation*, 20 J. FIN. INTERMEDIATION (2011) 135, present empirical evidence on the price effects of 184 manipulations of the closing prices on US and Canadian stock exchanges. During these manipulations, traders bought large quantities of stock shortly before the close. Comerton-Forde and Putnins find that (a) stock prices rose significantly at the close, and (b) the increases were only partially reversed the next day. The fact that the reversals were only partial indicates that the manipulations had a permanent effect on prices.”) (emphasis added).

⁷⁸ Nikolaus Hautsch & Ruihong Huang, *The Market Impact of a Limit Order*, 36 J. ECON. DYN. & CNTRL 501, 511, 5134 (2012).

- a. As a regulated issuer, NWBO filed periodic public reports with the SEC;
- b. NWBO shares traded at high weekly trading volumes;
- c. NWBO was eligible to file registration statements with the SEC on Form S-3;
- d. The market reacted promptly to public information disseminated by NWBO;
- e. NWBO regularly communicated with public investors via established market communication mechanisms, including regular disseminations of press releases on the national circuits of major newswire services and other public disclosures, such as communications with the financial press and other similar reporting services; and
- f. NWBO was regularly covered throughout the Relevant Period by the financial news.

332. As a result of the foregoing, the market for NWBO's shares promptly digested current information regarding NWBO from all publicly available sources and reflected such information in the price of NWBO's shares.

VIII. CLAIMS FOR RELIEF

A. First Claim for Relief for Spoofing in Violation of Section 10(b) of the Exchange Act of 1934 and Rule 10b-5(a) and (c) Promulgated Thereunder Against Defendants

333. Plaintiff incorporates by reference paragraphs 1 through 332 as if more fully set forth herein.

334. During the Relevant Period, Defendants engaged in and employed devices, schemes, illegal acts, practices, and a course of conduct, that were intended to manipulate the market price of NWBO shares which were listed and traded on the OTC Link LLC and NYSE ARCA Global OTC trading venues, and which operated as a fraud and deceit upon NWBO.

335. As a direct and proximate result of Defendants' wrongful conduct, NWBO suffered damages in that it sold shares at manipulative prices, in reliance on an assumption of an efficient market free of manipulation. NWBO would not have sold shares at the prices sold if they had been aware of Defendants' manipulative conduct which artificially affected the process of NWBO shares.

B. Second Claim for Relief for Spoofing in Violation of Section 9(a)(2) of The Securities Exchange Act of 1934 Against Defendants

336. Plaintiff incorporates by reference paragraphs 1 through 332 as if more fully set forth herein.

337. Based upon the conduct described above, Defendants' manipulative scheme violated Section 9(a)(2) of the Securities Exchange Act of 1934, which makes it unlawful to engage in a series of manipulative transactions "in any security . . . creating actual or apparent active trading in such security, or raising or depressing the price of such security, for the purpose of inducing the purchase or sale of such security by others."

338. By reason of the conduct described above, Defendants directly used the mails, or instrumentalities of interstate commerce, or a facility of a national securities exchange, to effect alone or with one or more other persons, a series of transactions in NWBO's securities that created actual or apparent trading in such securities or raising or depressing the price of such securities for the purpose of inducing the purchase or sale of such securities by others, engaged in the market manipulation strategy of spoofing which artificially affected the prices of NWBO's securities that NWBO sold.

339. Defendants' conscious misbehavior or recklessness artificially affected the price of NWBO's shares, that NWBO sold during the Relevant Period. NWBO's financial injuries would not have been as extensive but for the Defendants' conscious misbehavior or recklessness.

C. Third Claim for Relief for New York Common Law Fraud

340. Plaintiff incorporates by reference paragraphs 1 through 332 as if more fully set forth herein.

341. By placing and then cancelling Baiting Orders in their abusive spoofing scheme, Defendants each knowingly or recklessly injected into the market false and misleading information concerning the fake supply of NWBO shares that appeared available for trading. This interfered with the natural market forces of supply and demand and artificially drove the price of the shares downward. When the Company sold its NWBO stock during the Relevant Period, it suffered damages that were directly and proximately caused by Defendants' fraud.

342. When the Company sold its NWBO shares during the Relevant Period, it did not possess any specific facts demonstrating that the market price of NWBO's share was being manipulated and therefore, it relied on the efficiency of the market that had been unlawfully manipulated it suffered damages that were directly and proximately caused by Defendants' fraud. As a result, the Company suffered financial losses that were directly and proximately caused by the Defendants' fraud.

D. Fourth Claim for Injunctive Relief

343. Plaintiff incorporates by reference paragraphs 1 through 332 as if more fully set forth herein.

344. Plaintiff seeks to permanently enjoin Defendants from engaging in spoofing conduct that affects NWBO's share price. Defendants' actions identified herein have caused, continue to cause, and will cause future permanent and irreparable harm to Plaintiff.

345. Such harm is not merely pecuniary. Defendants' conduct has significantly impaired the ability of the Company to raise funds from the public markets, and thus could impact the ability

of the Company to get these life-saving cancer treatments quickly to market, robbing cancer patients of their lives and health.

346. The balance of the equities favors an injunction to prevent Defendants from continuing to spoof NWBO stock. The harm to Plaintiff and GBM cancer patients is significant. Through its clinical trials, DCVax®-L has shown unprecedented improvements over existing standard of care in long-term survival curve tails for both newly diagnosed and recurrent GBM cancer patients. In contrast, the potential harm to Defendants of injunction is insignificant; Defendants would merely be required to halt their illegal activity. Thus, the public interest, and public health, is best served by enjoining Defendants' spoofing behavior.

347. As noted throughout this Complaint, it is extremely likely that Plaintiff will succeed on the merits in this case. All evidence to be presented, including trading records and Defendants' own trading algorithms, will support the position that Defendants were manipulating NWBO's share price through spoofing.

348. As such, this Court should enter a permanent injunction enjoining Defendants from engaging in spoofing conduct that affects NWBO stock price.

IX. PRAYER FOR RELIEF

WHEREFORE, Plaintiff respectfully requests that this Court enter a judgment:

- A. Finding that Defendants violated the federal securities and New York state laws as alleged in this Complaint;
- B. Ordering Defendants to pay damages as a result of their unlawful conduct in an amount to be determined at trial;
- C. Ordering permanent injunctive relief as described herein;
- D. Awarding reasonable attorney's fees and costs together with all available

pre and post judgment interest; and

- E. Granting such other and further relief as the Court deems just and appropriate.

X. DEMAND FOR JURY TRIAL

Pursuant to Rule 38 of the Federal Rules of Civil Procedure, the Plaintiff demands trial by jury in this action of all issues so triable.

Dated: March 15, 2024
New York, New York

Respectfully submitted,

By: Laura H. Posner

Laura H. Posner
Michael B. Eisenkraft
COHEN MILSTEIN SELLERS & TOLL PLLC
88 Pine Street, 14th Floor
New York, New York 10005
Tel: (212) 838-7797
Fax: (212) 838-7745
lposner@cohenmilstein.com
meisenkraft@cohenmilstein.com

Raymond M. Sarola (RS1010)
Cohen Milstein Sellers & Toll PLLC
100-120 N. 18th Street, Suite 1820
Philadelphia, PA 19103
Tel: (267) 479-5700
Fax: (267) 479-5701
rsarola@cohenmilstein.com

Counsel for Plaintiff

Exhibit 1

Exhibit 1

(Corrected)

Exhibit 1: Defendants' Spoofing Episodes During Relevant Period**Defendant: CANACCORD GENUITY INC.**

Date	Executing Purchase			Best Offer (Calculated)	Baiting Orders			Price Decline ¹	Prior Sale by Defendant ²		Next Sale by Defendant ²	
	Time	Volume	Price ³		Volume ⁴	Min. Price ⁵	Max. Price ⁵		Time	Price	Time	Price
1/4/18	1:13:23 PM	15,000	\$0.2710	\$0.28	85,550	\$0.2790	\$0.5400	-1.48%			1/4 at 1:38:22 PM	\$0.28
1/19/18	10:32:46 AM	2,500	\$0.3000	\$0.31	84,617	\$0.2950	\$0.2950	-9.84%	1/18 at 12:39:47 PM	\$0.36	1/19 at 10:40:00 AM	\$0.32
5/29/18	10:32:00 AM	7,500	\$0.3000	\$0.31	7,500	\$0.3099	\$0.3099	-4.84%				
9/5/19	11:28:02 AM	81,922	\$0.2730	\$0.28	42,147	\$0.2702	\$0.2750	-1.78%				
5/26/20	9:31:26 AM	2,500	\$0.3749	\$0.38	43,666	\$0.3750	\$0.7500	-4.00%			5/26 at 10:23:10 AM	\$0.41
9/4/20	9:32:44 AM	2,500	\$0.7520	\$0.77	3,900	\$0.7199	\$0.8500	-10.78%				
9/4/20	9:33:43 AM	3,200	\$0.7210	\$0.73	12,900	\$0.7199	\$0.8500	-10.78%				
9/29/20	9:31:49 AM	30,000	\$0.7700	\$0.80	17,000	\$0.7799	\$0.7899	-9.88%	9/28 at 3:59:09 PM	\$0.82	9/29 at 9:42:10 AM	\$0.79
10/12/20	10:09:07 AM	5,000	\$0.9125	\$0.92	5,700	\$0.9254	\$1.8800	-0.87%			10/12 at 10:23:15 AM	\$0.91

¹ The "Price Decline" is the peak-to-trough percentage change in the price of executed transactions, *i.e.*, $\frac{x}{y} - 1$, where x is the lowest transaction price over the two minutes preceding the Executing Purchase to the two minutes following the Executed Purchase and y the highest transaction price over the two minutes preceding the Executing Purchase.

² The "prior sale by defendant" and "next sale by defendant" columns show sales attributable to the Defendant at a price higher than the Executing Purchase within a three-day window before and after, respectively, the Executing Purchase.

³ For each of these, the price of the Executing Purchase is below the calculated best offer immediately prior to the Executing Purchase.

⁴ The volume of Baiting Orders for a Spoofing Episode is defined as the lesser of the volume of sell-side orders cancelled in the two minutes after the Executing Purchase and the volume of sell-side orders created in the two minutes prior to the Executing Purchase (*i.e.*, the sell-side orders cancelled within two minutes after the Executing Purchase whose aggregate volume was created within the two minutes prior to the Executing Purchase).

⁵ The market impact of a Baiting Order is the same regardless of whether a Defendant cancelled that specific Baiting Order or another order placed by that Defendant on the over-the-counter markets. For this reason, prices for Baiting Orders reflect those orders cancelled after an Executing Purchase.

Date	Executing Purchase			Best Offer (Calculated)	Baiting Orders			Price Decline ¹	Prior Sale by Defendant ²		Next Sale by Defendant ²	
	Time	Volume	Price ³		Volume ⁴	Min. Price ⁵	Max. Price ⁵		Time	Price	Time	Price
10/12/20	2:33:43 PM	100	\$1.0500	\$1.06	70	\$1.0400	\$1.0400	-3.77%			10/12 at 2:55:19 PM	\$1.08
10/13/20	9:32:18 AM	100	\$1.1400	\$1.15	42,310	\$1.1600	\$2.3800	-5.00%	10/13 at 9:30:10 AM	\$1.20	10/13 at 9:38:27 AM	\$1.15
10/13/20	9:34:26 AM	100	\$1.1500	\$1.17	24,018	\$1.1800	\$2.3600	-4.17%	10/13 at 9:30:10 AM	\$1.20	10/15 at 9:34:36 AM	\$1.20
10/13/20	9:44:58 AM	34,260	\$1.1200	\$1.13	82,904	\$1.0900	\$1.1200	-7.83%	10/13 at 9:38:30 AM	\$1.15	10/13 at 10:17:43 AM	\$1.15
10/13/20	10:42:17 AM	15,703	\$1.1400	\$1.15	70,604	\$1.1500	\$1.1500	-1.74%	10/13 at 10:23:51 AM	\$1.15	10/15 at 9:34:36 AM	\$1.20
10/15/20	9:30:17 AM	100	\$1.2000	\$1.21	29,400	\$1.1800	\$2.4000	-5.74%			10/15 at 9:41:13 AM	\$1.27
10/15/20	10:32:59 AM	4,300	\$1.3100	\$1.32	11,950	\$1.3200	\$1.3400	-6.02%			10/15 at 10:33:28 AM	\$1.32
10/15/20	10:35:13 AM	100	\$1.3200	\$1.33	16,879	\$1.3300	\$2.3500	-5.19%	10/15 at 10:34:55 AM	\$1.34	10/15 at 10:35:41 AM	\$1.33
10/15/20	10:49:52 AM	7,000	\$1.3100	\$1.32	21,609	\$1.3400	\$1.3500	-4.38%	10/15 at 10:42:05 AM	\$1.33	10/15 at 10:52:48 AM	\$1.32
10/15/20	11:45:41 AM	100	\$1.4600	\$1.47	7,850	\$1.4900	\$1.7500	-3.67%	10/15 at 11:39:10 AM	\$1.48	10/15 at 11:47:36 AM	\$1.53
10/15/20	12:07:04 PM	100	\$1.4400	\$1.45	40,618	\$1.4700	\$1.4900	-3.38%	10/15 at 12:01:34 PM	\$1.48	10/15 at 3:56:04 PM	\$1.45
10/15/20	12:12:25 PM	100	\$1.3900	\$1.40	7,700	\$1.3800	\$1.4400	-5.56%	10/15 at 12:01:34 PM	\$1.48	10/15 at 3:55:26 PM	\$1.44
10/15/20	2:37:49 PM	100	\$1.4200	\$1.43	1,910	\$1.4400	\$1.5000	-3.50%	10/15 at 12:01:34 PM	\$1.48	10/15 at 3:55:26 PM	\$1.44
10/16/20	10:10:38 AM	900	\$1.5700	\$1.58	36,200	\$1.6300	\$1.7300	-1.89%			10/16 at 10:24:03 AM	\$1.63
10/16/20	10:25:35 AM	33,435	\$1.6100	\$1.63	60,400	\$1.6400	\$3.2800	-2.44%	10/16 at 10:24:33 AM	\$1.63	10/16 at 10:30:23 AM	\$1.64
10/16/20	10:31:03 AM	1,700	\$1.6200	\$1.63	17,100	\$1.6500	\$2.6400	-1.22%	10/16 at 10:30:27 AM	\$1.64	10/16 at 10:36:40 AM	\$1.68
10/19/20	9:33:36 AM	100	\$1.8600	\$1.87	4,900	\$1.8400	\$1.8500	-5.24%			10/19 at 9:36:52 AM	\$1.89
10/19/20	9:34:45 AM	100	\$1.8200	\$1.83	9,700	\$1.8400	\$2.0000	-3.72%			10/19 at 9:36:52 AM	\$1.89
10/20/20	9:35:53 AM	100	\$2.1700	\$2.18	46,200	\$2.1500	\$4.4600	-4.95%	10/20 at 9:33:49 AM	\$2.18	10/20 at 9:53:29 AM	\$2.20
10/20/20	10:10:39 AM	440	\$2.2200	\$2.24	26,000	\$2.2800	\$4.5000	-0.89%	10/20 at 10:08:50 AM	\$2.23	10/20 at 10:21:14 AM	\$2.26

Date	Executing Purchase			Best Offer (Calculated)	Baiting Orders			Price Decline ¹	Prior Sale by Defendant ²		Next Sale by Defendant ²	
	Time	Volume	Price ³		Volume ⁴	Min. Price ⁵	Max. Price ⁵		Time	Price	Time	Price
10/20/20	10:54:37 AM	100	\$2.5000	\$2.51	44,773	\$2.5000	\$5.0000	-2.99%				
10/20/20	11:42:27 AM	11,519	\$2.0400	\$2.05	28,909	\$2.0500	\$2.5500	-7.27%	10/20 at 11:41:41 AM	\$2.12	10/20 at 11:42:41 AM	\$2.06
10/20/20	12:42:03 PM	300	\$2.3500	\$2.37	69,865	\$2.3700	\$3.3600	-2.54%	10/20 at 11:14:15 AM	\$2.46	10/20 at 12:49:10 PM	\$2.38
10/21/20	9:35:35 AM	2,112	\$2.4000	\$2.42	26,175	\$2.3900	\$2.3900	-5.65%	10/21 at 9:30:47 AM	\$2.46		
10/21/20	9:52:39 AM	2,743	\$2.2300	\$2.24	5,600	\$2.1900	\$2.4000	-5.33%	10/21 at 9:45:22 AM	\$2.25		
10/22/20	9:30:48 AM	100	\$1.8200	\$1.83	24,329	\$1.7400	\$3.6200	-9.68%	10/21 at 3:45:20 PM	\$1.87	10/22 at 12:30:26 PM	\$1.85
10/22/20	9:46:27 AM	150	\$1.7300	\$1.74	13,900	\$1.7100	\$1.7300	-4.02%	10/21 at 3:45:20 PM	\$1.87	10/22 at 12:30:26 PM	\$1.85
10/22/20	9:54:22 AM	2,025	\$1.5800	\$1.59	22,913	\$1.5400	\$3.2000	-8.98%	10/22 at 9:48:35 AM	\$1.69	10/22 at 10:09:51 AM	\$1.60
10/22/20	10:02:58 AM	519	\$1.5700	\$1.58	2,539	\$1.5800	\$1.5800	-1.27%	10/22 at 9:57:58 AM	\$1.58	10/22 at 10:08:43 AM	\$1.58
10/22/20	10:06:13 AM	100	\$1.5700	\$1.58	2,400	\$1.5800	\$1.5800	-1.27%	10/22 at 9:57:58 AM	\$1.58	10/22 at 10:08:43 AM	\$1.58
10/23/20	9:43:40 AM	100	\$2.0200	\$2.03	12,700	\$3.0300	\$3.0300	-3.45%	10/21 at 10:00:22 AM	\$2.19		
10/26/20	9:31:15 AM	100	\$1.9600	\$1.97	900	\$1.9700	\$3.9400	-8.08%				
10/27/20	9:42:11 AM	100	\$1.4700	\$1.48	900	\$1.4300	\$1.4700	-6.62%	10/27 at 9:33:58 AM	\$1.51		
10/27/20	9:49:43 AM	7,126	\$1.3500	\$1.36	20,943	\$1.3200	\$2.7200	-9.93%	10/27 at 9:49:21 AM	\$1.37	10/27 at 9:59:22 AM	\$1.37
10/27/20	9:54:44 AM	100	\$1.3100	\$1.32	88,712	\$1.2800	\$2.6000	-5.97%	10/27 at 9:54:37 AM	\$1.32	10/27 at 9:57:30 AM	\$1.34
10/27/20	9:57:21 AM	2,440	\$1.3300	\$1.34	73,165	\$1.3300	\$2.3700	-5.97%	10/27 at 9:49:57 AM	\$1.35	10/27 at 9:57:30 AM	\$1.34
10/27/20	10:13:35 AM	100	\$1.2700	\$1.28	4,900	\$1.3200	\$1.3200	-4.55%	10/27 at 10:06:00 AM	\$1.37	10/27 at 10:19:16 AM	\$1.31
10/27/20	10:26:56 AM	2,300	\$1.1600	\$1.17	88,913	\$1.1700	\$2.3400	-7.26%	10/27 at 10:21:02 AM	\$1.28	10/27 at 11:22:13 AM	\$1.19
10/27/20	10:31:57 AM	100	\$1.1300	\$1.14	54,741	\$1.1100	\$2.2400	-7.63%	10/27 at 10:21:02 AM	\$1.28	10/27 at 10:48:04 AM	\$1.14
10/27/20	10:35:01 AM	100	\$1.0500	\$1.06	199,641	\$0.9800	\$2.1600	-14.16%	10/27 at 10:34:06 AM	\$1.11	10/27 at 10:40:24 AM	\$1.06

Date	Executing Purchase			Best Offer (Calculated)	Baiting Orders			Price Decline ¹	Prior Sale by Defendant ²		Next Sale by Defendant ²	
	Time	Volume	Price ³		Volume ⁴	Min. Price ⁵	Max. Price ⁵		Time	Price	Time	Price
10/27/20	10:47:01 AM	2,349	\$1.1100	\$1.13	45,446	\$1.1200	\$2.2800	-3.57%	10/27 at 10:21:02 AM	\$1.28	10/27 at 10:48:04 AM	\$1.14
10/27/20	10:49:16 AM	100	\$1.1200	\$1.14	48,501	\$1.0800	\$2.1800	-7.83%	10/27 at 10:48:04 AM	\$1.14	10/27 at 11:01:25 AM	\$1.13
10/27/20	10:50:29 AM	400	\$1.0800	\$1.09	90,900	\$1.0800	\$2.1800	-6.19%	10/27 at 10:49:02 AM	\$1.12	10/27 at 10:57:06 AM	\$1.09
10/27/20	10:53:38 AM	100	\$1.0400	\$1.05	90,982	\$1.0200	\$1.7800	-7.34%	10/27 at 10:53:01 AM	\$1.07	10/27 at 10:57:06 AM	\$1.09
10/28/20	9:31:11 AM	1,480	\$0.9810	\$0.99	83,400	\$1.0000	\$100.0000	-6.04%	10/27 at 3:54:27 PM	\$1.12	10/28 at 9:37:18 AM	\$0.99
10/28/20	9:58:37 AM	100	\$1.0200	\$1.03	10,650	\$1.0200	\$1.0200	-4.50%	10/27 at 3:54:27 PM	\$1.12	10/28 at 10:15:23 AM	\$1.04
10/28/20	10:16:43 AM	100	\$1.0600	\$1.07	13,500	\$1.0700	\$1.6900	-5.61%	10/28 at 10:16:13 AM	\$1.07	10/28 at 2:21:22 PM	\$1.17
10/28/20	11:15:16 AM	2,325	\$1.0000	\$1.01	19,260	\$1.0300	\$2.0600	-1.83%	10/28 at 10:39:34 AM	\$1.04	10/28 at 11:50:34 AM	\$1.03
11/3/20	9:31:35 AM	100	\$1.3700	\$1.38	22,100	\$1.3900	\$2.2000	-5.04%			11/3 at 9:31:57 AM	\$1.39
11/3/20	9:44:06 AM	1,600	\$1.3500	\$1.36	19,780	\$1.3600	\$10.3600	-2.17%	11/3 at 9:44:03 AM	\$1.36	11/3 at 9:44:09 AM	\$1.36
11/5/20	9:55:03 AM	1,400	\$1.4500	\$1.46	19,642	\$1.4600	\$2.4600	-1.02%	11/5 at 9:45:14 AM	\$1.49	11/5 at 10:00:06 AM	\$1.46
11/6/20	9:39:20 AM	800	\$1.3400	\$1.35	58,000	\$1.3400	\$2.3400	-2.21%	11/5 at 1:41:26 PM	\$1.42		
11/6/20	9:48:15 AM	1,600	\$1.3300	\$1.34	63,300	\$1.6500	\$2.7200	-1.12%	11/5 at 1:41:26 PM	\$1.42		
11/6/20	10:08:11 AM	100	\$1.2400	\$1.25	794	\$1.2500	\$1.2500	-5.56%	11/6 at 10:07:11 AM	\$1.25	11/6 at 10:33:45 AM	\$1.25
11/9/20	9:33:00 AM	10,900	\$1.1000	\$1.12	50,656	\$1.1000	\$2.2200	-11.02%	11/9 at 8:53:56 AM	\$1.17	11/9 at 9:42:02 AM	\$1.18
11/11/20	9:40:43 AM	100	\$1.2600	\$1.27	3,690	\$1.2700	\$1.2700	-5.47%	11/11 at 9:39:58 AM	\$1.28	11/11 at 11:44:20 AM	\$1.27
11/11/20	9:43:52 AM	100	\$1.2500	\$1.26	39,480	\$1.2700	\$1.2800	-4.72%	11/11 at 9:39:58 AM	\$1.28	11/11 at 9:53:40 AM	\$1.26
11/11/20	9:48:32 AM	100	\$1.2400	\$1.25	2,800	\$1.2600	\$1.2700	-0.80%	11/11 at 9:39:58 AM	\$1.28	11/11 at 9:53:40 AM	\$1.26
11/12/20	9:37:37 AM	800	\$1.3200	\$1.33	1,750	\$1.3400	\$1.3400	-6.77%	11/12 at 9:33:32 AM	\$1.33	11/12 at 1:13:39 PM	\$1.40
11/17/20	10:54:51 AM	1,602	\$1.3600	\$1.37	4,500	\$1.3700	\$1.3700	-2.16%	11/17 at 10:18:42 AM	\$1.43	11/17 at 12:00:50 PM	\$1.40

Date	Executing Purchase			Best Offer (Calculated)	Baiting Orders			Price Decline ¹	Prior Sale by Defendant ²		Next Sale by Defendant ²	
	Time	Volume	Price ³		Volume ⁴	Min. Price ⁵	Max. Price ⁵		Time	Price	Time	Price
11/18/20	9:32:20 AM	1,100	\$1.3500	\$1.36	4,900	\$2.8000	\$2.8000	-2.92%	11/17 at 12:00:50 PM	\$1.40	11/20 at 12:57:43 PM	\$1.37
12/2/20	10:07:22 AM	600	\$1.3800	\$1.39	34,800	\$1.4800	\$2.3900	-0.72%	12/2 at 10:06:25 AM	\$1.39	12/2 at 10:11:42 AM	\$1.39
12/7/20	9:36:44 AM	4,188	\$1.3600	\$1.38	4,885	\$1.3700	\$1.3700	-6.25%	12/7 at 9:30:15 AM	\$1.48	12/7 at 10:29:58 AM	\$1.42
12/10/20	10:22:34 AM	2,344	\$1.3900	\$1.40	9,656	\$1.4200	\$2.4000	-0.72%				
12/14/20	9:31:58 AM	100	\$1.3500	\$1.36	9,900	\$1.3400	\$1.9500	-3.65%				
12/24/20	10:48:17 AM	900	\$1.8000	\$1.83	41,909	\$1.8100	\$3.7000	-4.92%				
12/24/20	10:51:52 AM	1,306	\$1.7000	\$1.72	18,476	\$1.6400	\$3.4000	-9.09%	12/24 at 10:47:41 AM	\$1.80	12/24 at 11:20:02 AM	\$1.73
12/29/20	9:33:19 AM	216	\$1.7300	\$1.74	1,800	\$1.7100	\$1.7100	-3.39%	12/28 at 1:17:25 PM	\$1.78		
1/14/21	9:47:39 AM	8,853	\$1.3800	\$1.39	7,036	\$1.4000	\$1.4000	-1.43%	1/13 at 9:31:44 AM	\$1.42	1/14 at 12:46:44 PM	\$1.40
1/14/21	12:40:49 PM	100	\$1.3600	\$1.37	1,050	\$1.3700	\$2.3700	-2.19%	1/13 at 9:31:44 AM	\$1.42	1/14 at 12:46:44 PM	\$1.40
1/20/21	9:53:56 AM	150	\$1.4500	\$1.46	940	\$1.4600	\$2.4600	-1.03%	1/20 at 9:53:41 AM	\$1.46	1/20 at 9:59:03 AM	\$1.46
1/25/21	11:25:32 AM	19,900	\$1.3800	\$1.40	48,200	\$1.4200	\$1.4500	-1.43%	1/25 at 9:51:11 AM	\$1.42	1/25 at 12:59:09 PM	\$1.39
1/28/21	9:30:52 AM	326	\$1.5600	\$1.58	1,000	\$1.5700	\$1.6200	-1.90%	1/27 at 2:02:45 PM	\$1.65	1/28 at 9:46:13 AM	\$1.65
1/29/21	9:32:02 AM	100	\$1.6000	\$1.61	8,400	\$1.6000	\$1.6000	-1.85%	1/28 at 9:47:32 AM	\$1.67		
2/5/21	11:16:04 AM	2,834	\$1.6400	\$1.65	26,798	\$1.6900	\$2.6900	-1.21%	2/5 at 10:58:49 AM	\$1.68		
2/16/21	9:31:16 AM	300	\$1.5600	\$1.57	17,706	\$1.5700	\$1.6200	-0.64%			2/16 at 2:37:24 PM	\$1.57
2/18/21	10:51:30 AM	415	\$1.4800	\$1.49	2,036	\$1.5600	\$2.5200	-3.29%	2/18 at 10:06:56 AM	\$1.52	2/18 at 10:59:28 AM	\$1.50
2/23/21	9:45:24 AM	2,370	\$1.3500	\$1.36	2,900	\$1.3500	\$1.4100	-1.47%	2/23 at 9:32:01 AM	\$1.40	2/23 at 12:59:09 PM	\$1.37
2/23/21	9:56:07 AM	18,000	\$1.3000	\$1.31	41,800	\$1.2800	\$1.3800	-5.30%	2/23 at 9:32:01 AM	\$1.40	2/23 at 10:14:02 AM	\$1.35
2/24/21	9:43:20 AM	1,960	\$1.3900	\$1.40	1,895	\$1.4000	\$1.4000	-1.08%	2/23 at 9:32:01 AM	\$1.40	2/24 at 9:44:27 AM	\$1.40

Date	Executing Purchase			Best Offer (Calculated)	Baiting Orders			Price Decline ¹	Prior Sale by Defendant ²		Next Sale by Defendant ²	
	Time	Volume	Price ³		Volume ⁴	Min. Price ⁵	Max. Price ⁵		Time	Price	Time	Price
3/16/21	2:45:10 PM	576	\$1.5500	\$1.56	47,915	\$1.5600	\$1.6300	-0.64%	3/16 at 2:12:44 PM	\$1.58	3/16 at 2:46:03 PM	\$1.56
4/1/21	11:14:59 AM	100	\$1.4400	\$1.45	1,800	\$1.3600	\$1.5500	-12.67%	3/31 at 12:40:49 PM	\$1.51	4/1 at 12:53:59 PM	\$1.45
4/7/21	9:31:14 AM	100	\$1.4400	\$1.46	5,300	\$1.4600	\$1.4800	-1.37%	4/6 at 3:35:22 PM	\$1.45		
4/16/21	10:37:33 AM	21,508	\$1.2200	\$1.24	19,900	\$1.2300	\$1.2300	-1.41%	4/15 at 2:36:52 PM	\$1.34	4/16 at 10:37:44 AM	\$1.23
4/26/21	9:39:19 AM	6,000	\$1.5500	\$1.57	27,100	\$1.5900	\$1.6200	-3.82%				
5/17/21	10:21:49 AM	100	\$1.9600	\$1.97	24,200	\$1.9800	\$1.9900	-1.02%			5/17 at 10:25:31 AM	\$2.00
5/18/21	9:45:05 AM	100	\$2.1300	\$2.14	23,918	\$2.0400	\$2.1600	-6.05%				
5/20/21	9:32:00 AM	1,115	\$1.5800	\$1.59	27,015	\$1.5900	\$1.6400	-3.09%	5/20 at 9:30:47 AM	\$1.61	5/20 at 9:35:14 AM	\$1.59
6/3/21	9:40:35 AM	500	\$1.5700	\$1.60	7,400	\$1.5700	\$1.6200	-3.13%	6/3 at 9:37:53 AM	\$1.60	6/3 at 10:23:13 AM	\$1.59
6/8/21	10:01:37 AM	100	\$1.6600	\$1.67	2,734	\$1.6700	\$1.7100	-1.20%	6/7 at 3:10:23 PM	\$1.67		
6/9/21	3:29:47 PM	100	\$1.5700	\$1.58	4,900	\$1.5800	\$1.5800	-1.89%	6/9 at 10:02:45 AM	\$1.63	6/11 at 9:24:31 AM	\$1.65
6/11/21	9:31:34 AM	100	\$1.6200	\$1.63	3,065	\$1.6300	\$1.6300	-3.03%	6/11 at 9:26:26 AM	\$1.65		
8/26/21	9:30:24 AM	100	\$1.3300	\$1.35	19,900	\$1.3800	\$1.4000	-1.48%			8/26 at 10:23:01 AM	\$1.37
8/31/21	3:53:27 PM	7,444	\$1.3000	\$1.31	19,900	\$1.3600	\$1.3600	-0.77%				
9/28/21	9:30:20 AM	100	\$1.3700	\$1.38	1,900	\$1.3800	\$1.3800	-4.23%	9/27 at 2:48:57 PM	\$1.38		
11/22/21	9:30:36 AM	2,000	\$0.8800	\$0.89	21,000	\$0.8800	\$0.9138	-2.79%	11/22 at 9:30:26 AM	\$0.90	11/22 at 12:40:27 PM	\$0.92
12/10/21	3:00:05 PM	4,915	\$0.6826	\$0.69	9,000	\$0.8050	\$0.8050	-0.55%	12/8 at 10:07:15 AM	\$0.76		
12/10/21	3:29:31 PM	1,600	\$0.6305	\$0.64	9,000	\$0.8050	\$0.8050	-2.34%	12/8 at 10:07:15 AM	\$0.76		
12/13/21	10:18:25 AM	6,500	\$0.6700	\$0.69	19,000	\$0.6840	\$0.7500	-2.66%			12/13 at 10:29:43 AM	\$0.71
5/2/22	10:00:06 AM	1,580	\$1.2100	\$1.22	1,500	\$1.2400	\$1.2900	-0.82%	5/2 at 9:57:39 AM	\$1.22	5/2 at 10:10:38 AM	\$1.35

Date	Executing Purchase			Best Offer (Calculated)	Baiting Orders			Price Decline ¹	Prior Sale by Defendant ²		Next Sale by Defendant ²	
	Time	Volume	Price ³		Volume ⁴	Min. Price ⁵	Max. Price ⁵		Time	Price	Time	Price
5/2/22	10:36:50 AM	100	\$1.3200	\$1.33	4,900	\$1.3600	\$1.3800	-0.75%	5/2 at 10:16:56 AM	\$1.33	5/2 at 10:49:41 AM	\$1.37
5/2/22	10:39:29 AM	100	\$1.3200	\$1.33	900	\$1.3300	\$1.3300	-1.87%	5/2 at 10:16:56 AM	\$1.33	5/2 at 10:49:41 AM	\$1.37
5/2/22	10:50:56 AM	100	\$1.3600	\$1.37	5,400	\$1.3600	\$1.3600	-1.82%	5/2 at 10:49:41 AM	\$1.37	5/3 at 9:30:27 AM	\$1.42
5/3/22	11:07:24 AM	100	\$1.4000	\$1.41	3,341	\$1.4100	\$1.4800	-9.53%	5/3 at 10:59:50 AM	\$1.48	5/3 at 11:08:20 AM	\$1.44
5/6/22	9:31:39 AM	100	\$1.9000	\$1.91	22,106	\$1.8200	\$1.9200	-9.55%	5/5 at 3:59:47 PM	\$1.91	5/6 at 9:57:09 AM	\$1.91
5/9/22	9:31:09 AM	14,100	\$1.9900	\$2.00	17,000	\$1.9700	\$2.0800	-3.50%	5/9 at 9:30:09 AM	\$2.00	5/9 at 9:33:53 AM	\$2.03
5/9/22	9:35:00 AM	100	\$2.0300	\$2.04	500	\$2.0600	\$2.0600	-7.32%				
5/9/22	10:08:21 AM	100	\$1.8900	\$1.90	2,050	\$1.9000	\$1.9000	-3.11%	5/9 at 9:59:02 AM	\$1.96	5/9 at 10:11:00 AM	\$1.93
5/9/22	10:09:51 AM	100	\$1.8800	\$1.89	4,900	\$1.9000	\$1.9400	-3.11%	5/9 at 9:59:02 AM	\$1.96	5/9 at 10:11:00 AM	\$1.93
5/9/22	10:53:17 AM	1,072	\$1.9000	\$1.92	74,150	\$1.9100	\$2.0300	-3.11%	5/9 at 10:43:20 AM	\$1.92	5/9 at 10:53:19 AM	\$1.92
5/9/22	3:47:21 PM	100	\$1.8200	\$1.84	3,000	\$1.8300	\$1.8300	-3.21%	5/9 at 3:25:43 PM	\$1.92	5/9 at 3:50:15 PM	\$1.83
5/9/22	3:55:21 PM	100	\$1.8700	\$1.88	2,900	\$1.8600	\$1.8700	-2.65%	5/9 at 3:25:43 PM	\$1.92		
5/10/22	9:31:46 AM	1,000	\$1.4200	\$1.43	44,350	\$1.2500	\$1.3700	-31.43%	5/9 at 3:53:24 PM	\$1.86	5/10 at 9:49:59 AM	\$1.47
5/10/22	9:35:38 AM	100	\$1.2600	\$1.29	17,100	\$1.2900	\$1.3800	-10.45%	5/10 at 9:35:36 AM	\$1.29	5/10 at 9:35:58 AM	\$1.29
5/10/22	9:41:30 AM	100	\$1.3600	\$1.37	200	\$1.3800	\$1.4300	-6.43%	5/10 at 9:32:54 AM	\$1.37	5/10 at 9:42:34 AM	\$1.38
5/10/22	9:43:55 AM	100	\$1.4100	\$1.42	4,700	\$1.4200	\$1.4300	-6.29%	5/9 at 3:53:24 PM	\$1.86	5/10 at 9:49:59 AM	\$1.47
5/10/22	9:47:09 AM	100	\$1.4300	\$1.44	9,740	\$1.4200	\$1.4800	-4.17%	5/9 at 3:53:24 PM	\$1.86	5/10 at 9:49:59 AM	\$1.47
5/10/22	10:27:01 AM	100	\$1.5200	\$1.53	4,800	\$1.4800	\$1.5100	-5.16%	5/9 at 3:53:24 PM	\$1.86		
5/10/22	11:17:56 AM	100	\$1.2700	\$1.28	7,508	\$1.2900	\$1.3000	-7.97%	5/10 at 11:17:00 AM	\$1.33	5/10 at 11:18:22 AM	\$1.30
5/10/22	11:23:43 AM	7,900	\$1.2100	\$1.22	55,806	\$0.9700	\$1.2300	-24.41%	5/10 at 11:20:52 AM	\$1.30		

Date	Executing Purchase			Best Offer (Calculated)	Baiting Orders			Price Decline ¹	Prior Sale by Defendant ²		Next Sale by Defendant ²	
	Time	Volume	Price ³		Volume ⁴	Min. Price ⁵	Max. Price ⁵		Time	Price	Time	Price
5/10/22	11:32:56 AM	2,416	\$0.8600	\$0.86	11,450	\$0.8700	\$0.8700	-13.98%	5/10 at 11:32:39 AM	\$0.89	5/11 at 10:43:42 AM	\$0.93
5/10/22	12:23:12 PM	2,500	\$0.6020	\$0.60	34,684	\$0.5900	\$0.6400	-9.19%	5/10 at 12:20:00 PM	\$0.65	5/10 at 1:09:57 PM	\$0.65
5/16/22	9:32:32 AM	2,150	\$0.7400	\$0.75	10,400	\$0.7302	\$0.7350	-5.19%	5/16 at 9:30:00 AM	\$0.78		
5/16/22	10:04:10 AM	3,500	\$0.6815	\$0.68	10,900	\$0.6611	\$0.7252	-8.21%	5/16 at 10:03:46 AM	\$0.69	5/16 at 3:58:06 PM	\$0.70
5/16/22	10:05:37 AM	6,500	\$0.6610	\$0.67	43,156	\$0.6698	\$0.7252	-9.28%	5/16 at 10:03:46 AM	\$0.69	5/16 at 3:20:55 PM	\$0.68
6/6/22	9:57:23 AM	8,100	\$0.7710	\$0.78	14,000	\$0.7700	\$0.7700	-2.10%				
Total		478,988			3,329,826							

Defendant: CITADEL SECURITIES LLC

Date	Executing Purchase			Best Offer (Calculated)	Baiting Orders			Price Decline ¹	Prior Sale by Defendant ²		Next Sale by Defendant ²	
	Time	Volume	Price ³		Volume ⁴	Min. Price ⁵	Max. Price ⁵		Time	Price	Time	Price
12/5/17	9:39:18 AM	34,524	\$0.2190	\$0.23	25,000	\$0.2280	\$0.2349	-6.01%	12/5 at 9:34:57 AM	\$0.22	12/5 at 9:51:53 AM	\$0.24
12/15/17	10:43:29 AM	29,100	\$0.2501	\$0.26	17,500	\$0.2565	\$0.2565	-0.97%	12/15 at 10:01:41 AM	\$0.25	12/15 at 2:45:30 PM	\$0.27
12/19/17	2:55:57 PM	8,000	\$0.2220	\$0.23	15,000	\$0.2240	\$0.2240	-3.48%	12/19 at 1:35:02 PM	\$0.25	12/19 at 3:00:28 PM	\$0.23
12/19/17	3:22:03 PM	7,292	\$0.2300	\$0.25	4,792	\$0.2300	\$0.2300	-2.13%	12/19 at 3:18:47 PM	\$0.24	12/20 at 11:06:17 AM	\$0.24
1/25/18	9:51:50 AM	8,100	\$0.2950	\$0.30	77,500	\$0.3030	\$0.3030	-6.15%	1/24 at 10:43:30 AM	\$0.33	1/25 at 10:28:38 AM	\$0.30
2/23/18	10:30:58 AM	3,500	\$0.2800	\$0.29	22,242	\$0.2821	\$0.2900	-3.85%	2/23 at 9:33:39 AM	\$0.30		

Date	Executing Purchase			Best Offer (Calculated)	Baiting Orders			Price Decline ¹	Prior Sale by Defendant ²		Next Sale by Defendant ²	
	Time	Volume	Price ³		Volume ⁴	Min. Price ⁵	Max. Price ⁵		Time	Price	Time	Price
2/28/18	2:40:43 PM	17,225	\$0.2900	\$0.29	14,844	\$0.2950	\$0.2950	-1.69%	2/28 at 2:33:30 PM	\$0.30	2/28 at 2:51:54 PM	\$0.30
3/27/18	1:30:58 PM	9,700	\$0.2851	\$0.29	15,000	\$0.2928	\$0.2928	-1.32%	3/27 at 11:48:31 AM	\$0.30		
3/28/18	10:17:38 AM	14,000	\$0.2610	\$0.27	63,500	\$0.2670	\$0.2670	-2.25%	3/27 at 11:48:31 AM	\$0.30	3/29 at 12:19:54 PM	\$0.27
4/5/18	2:29:41 PM	12,000	\$0.2651	\$0.27	17,500	\$0.2680	\$0.2680	-1.08%				
4/16/18	9:38:53 AM	40,650	\$0.2250	\$0.23	28,067	\$0.2350	\$0.2350	-1.75%			4/16 at 10:11:44 AM	\$0.23
4/18/18	10:22:19 AM	55,200	\$0.2000	\$0.21	50,000	\$0.2000	\$0.2050	-4.88%	4/17 at 1:35:38 PM	\$0.23	4/18 at 10:27:16 AM	\$0.21
4/18/18	1:29:53 PM	42,200	\$0.2010	\$0.20	26,650	\$0.2031	\$0.2031	-0.40%	4/18 at 12:36:50 PM	\$0.20		
4/24/18	2:55:46 PM	14,800	\$0.1750	\$0.18	69,738	\$0.1782	\$0.1782	-1.13%	4/24 at 2:43:41 PM	\$0.18		
6/6/18	9:30:47 AM	10,965	\$0.2750	\$0.28	10,000	\$0.2800	\$0.2800	-3.04%	6/5 at 11:01:42 AM	\$0.28		
6/12/18	10:09:00 AM	25,509	\$0.2410	\$0.24	35,000	\$0.2452	\$0.2453	-2.63%			6/12 at 2:18:38 PM	\$0.25
6/12/18	1:20:34 PM	21,550	\$0.2455	\$0.25	11,500	\$0.2467	\$0.2467	-0.23%			6/12 at 2:18:38 PM	\$0.25
6/14/18	9:55:46 AM	3,466	\$0.2600	\$0.26	74,766	\$1.0000	\$1.0000	-0.15%			6/15 at 12:25:45 PM	\$0.28
6/14/18	10:45:38 AM	2,750	\$0.2525	\$0.26	20,234	\$1.0000	\$1.0000	-0.20%	6/14 at 10:04:47 AM	\$0.26	6/14 at 3:13:08 PM	\$0.26
6/14/18	1:22:43 PM	10,473	\$0.2570	\$0.26	29,234	\$1.0000	\$1.0000	-0.35%	6/14 at 9:56:32 AM	\$0.26	6/14 at 3:13:08 PM	\$0.26

Date	Executing Purchase			Best Offer (Calculated)	Baiting Orders			Price Decline ¹	Prior Sale by Defendant ²		Next Sale by Defendant ²	
	Time	Volume	Price ³		Volume ⁴	Min. Price ⁵	Max. Price ⁵		Time	Price	Time	Price
6/21/18	2:20:07 PM	8,500	\$0.2780	\$0.28	22,650	\$0.2790	\$0.2790	-1.21%	6/19 at 10:28:10 AM	\$0.28	6/21 at 3:17:13 PM	\$0.28
7/2/18	9:31:58 AM	7,392	\$0.2505	\$0.27	13,305	\$0.2500	\$0.2590	-3.47%				
7/2/18	9:41:11 AM	21,300	\$0.2410	\$0.25	17,210	\$0.2480	\$0.2480	-2.43%	7/2 at 9:36:01 AM	\$0.25	7/2 at 12:29:47 PM	\$0.25
7/2/18	11:14:26 AM	3,570	\$0.2420	\$0.25	10,110	\$0.2470	\$0.2470	-1.22%	7/2 at 9:36:01 AM	\$0.25	7/2 at 12:29:47 PM	\$0.25
7/3/18	9:32:01 AM	44,100	\$0.2400	\$0.26	194,100	\$0.2400	\$0.2400	-2.08%	7/2 at 12:29:47 PM	\$0.25	7/3 at 9:36:56 AM	\$0.25
7/6/18	12:19:40 PM	5,700	\$0.2280	\$0.23	7,500	\$0.2280	\$0.2280	-1.79%	7/6 at 9:52:23 AM	\$0.23	7/6 at 1:27:54 PM	\$0.23
7/24/18	10:39:50 AM	13,000	\$0.2079	\$0.21	17,500	\$0.2162	\$0.2162	-2.85%	7/23 at 3:47:00 PM	\$0.22	7/26 at 9:30:11 AM	\$0.22
8/29/18	2:17:14 PM	6,500	\$0.2150	\$0.22	5,000	\$0.2249	\$0.2249	-0.93%	8/29 at 12:29:49 PM	\$0.23		
1/30/19	3:58:11 PM	4,500	\$0.2401	\$0.25	2,500	\$0.2485	\$0.2485	-3.38%	1/30 at 11:45:10 AM	\$0.26		
3/1/19	11:52:57 AM	4,200	\$0.2750	\$0.28	10,000	\$0.2850	\$0.2850	-2.48%			3/1 at 12:27:27 PM	\$0.28
5/23/19	1:21:36 PM	8,500	\$0.3320	\$0.34	243,195	\$0.3380	\$0.3380	-1.22%	5/23 at 12:57:45 PM	\$0.34		
9/5/19	9:44:17 AM	7,500	\$0.2910	\$0.30	7,500	\$0.2975	\$0.2975	-2.03%	9/5 at 9:43:38 AM	\$0.30	9/5 at 10:19:57 AM	\$0.30
4/29/20	11:09:23 AM	9,900	\$0.1665	\$0.17	15,000	\$0.1725	\$0.1775	-2.06%	4/27 at 2:23:53 PM	\$0.17	4/29 at 12:50:50 PM	\$0.18
5/22/20	9:49:10 AM	2,600	\$0.2660	\$0.27	10,000	\$0.2699	\$0.2750	-2.38%			5/22 at 10:11:08 AM	\$0.29

Date	Executing Purchase			Best Offer (Calculated)	Baiting Orders			Price Decline ¹	Prior Sale by Defendant ²		Next Sale by Defendant ²	
	Time	Volume	Price ³		Volume ⁴	Min. Price ⁵	Max. Price ⁵		Time	Price	Time	Price
5/26/20	10:02:44 AM	6,600	\$0.3900	\$0.40	47,677	\$0.3850	\$0.3970	-3.54%			5/26 at 10:04:44 AM	\$0.39
5/27/20	9:42:00 AM	8,000	\$0.3330	\$0.34	18,600	\$0.3450	\$0.3600	-6.37%	5/26 at 2:46:31 PM	\$0.38	5/27 at 9:42:57 AM	\$0.35
6/5/20	3:36:04 PM	10,000	\$0.3630	\$0.37	7,000	\$0.3650	\$0.3650	-0.41%	6/5 at 3:33:26 PM	\$0.37		
7/24/20	9:53:43 AM	4,950	\$0.2740	\$0.28	2,500	\$0.2798	\$0.2798	-1.09%	7/24 at 9:35:23 AM	\$0.28	7/24 at 11:31:30 AM	\$0.31
9/1/20	10:54:04 AM	5,461	\$0.3685	\$0.37	10,488	\$0.3688	\$0.3688	-0.03%			9/1 at 10:55:45 AM	\$0.37
9/1/20	3:44:42 PM	2,500	\$0.4000	\$0.41	21,641	\$0.3990	\$0.4064	-4.06%			9/1 at 3:45:02 PM	\$0.41
9/2/20	9:31:28 AM	5,000	\$0.4200	\$0.43	41,483	\$0.4225	\$0.4299	-5.79%			9/2 at 9:32:16 AM	\$0.42
9/2/20	9:37:53 AM	10,477	\$0.4200	\$0.43	9,763	\$0.4250	\$0.4399	-4.37%	9/2 at 9:37:40 AM	\$0.43	9/2 at 9:37:56 AM	\$0.43
9/2/20	9:40:30 AM	5,000	\$0.4350	\$0.44	20,926	\$0.4399	\$0.4594	-4.50%			9/2 at 9:42:11 AM	\$0.45
9/2/20	10:06:49 AM	9,000	\$0.4450	\$0.45	7,500	\$0.4499	\$0.4540	-2.20%	9/2 at 10:01:33 AM	\$0.45	9/2 at 10:07:53 AM	\$0.45
9/2/20	10:19:20 AM	13,050	\$0.4550	\$0.46	10,865	\$0.4499	\$0.4500	-3.40%			9/2 at 10:26:29 AM	\$0.47
9/2/20	10:25:59 AM	9,200	\$0.4600	\$0.47	11,865	\$0.4741	\$0.4787	-3.72%			9/2 at 10:26:29 AM	\$0.47
9/2/20	10:50:19 AM	3,350	\$0.5400	\$0.57	7,050	\$0.5300	\$0.5780	-10.60%			9/2 at 2:13:32 PM	\$0.55

Date	Executing Purchase			Best Offer (Calculated)	Baiting Orders			Price Decline ¹	Prior Sale by Defendant ²		Next Sale by Defendant ²	
	Time	Volume	Price ³		Volume ⁴	Min. Price ⁵	Max. Price ⁵		Time	Price	Time	Price
9/2/20	10:51:57 AM	2,000	\$0.5300	\$0.53	10,500	\$0.5352	\$0.5390	-8.77%			9/2 at 11:23:12 AM	\$0.54
9/2/20	1:11:28 PM	3,000	\$0.5043	\$0.51	7,500	\$0.5199	\$0.5199	-1.35%	9/2 at 1:05:03 PM	\$0.52	9/2 at 1:20:50 PM	\$0.51
9/2/20	1:21:03 PM	2,000	\$0.5100	\$0.51	1,500	\$0.5129	\$0.5129	-2.87%	9/2 at 1:20:54 PM	\$0.51	9/2 at 1:32:31 PM	\$0.53
9/2/20	2:25:41 PM	9,500	\$0.5700	\$0.58	33,232	\$0.5769	\$0.5789	-2.95%			9/2 at 2:25:40 PM*	\$0.58
9/2/20	2:46:07 PM	3,600	\$0.5902	\$0.60	17,140	\$0.5851	\$0.5980	-5.02%			9/2 at 2:56:05 PM	\$0.60
9/2/20	2:52:24 PM	4,500	\$0.5899	\$0.59	76,500	\$0.5830	\$0.5949	-2.70%			9/2 at 2:52:24 PM*	\$0.59
9/2/20	2:56:48 PM	1,900	\$0.5950	\$0.60	18,000	\$0.5950	\$0.5980	-2.02%	9/2 at 2:56:05 PM	\$0.60	9/3 at 9:31:07 AM	\$0.63
9/3/20	9:32:23 AM	1,300	\$0.6110	\$0.61	35,043	\$0.6150	\$0.6500	-9.47%	9/3 at 9:32:17 AM	\$0.62	9/3 at 9:32:50 AM	\$0.65
9/3/20	9:36:38 AM	8,295	\$0.6600	\$0.67	52,017	\$0.6349	\$0.6649	-7.46%	9/3 at 9:35:55 AM	\$0.67	9/4 at 9:31:28 AM	\$0.80
9/4/20	9:36:44 AM	1,285	\$0.7000	\$0.71	46,560	\$0.6890	\$0.7000	-9.45%	9/4 at 9:35:00 AM	\$0.74	9/4 at 9:47:40 AM	\$0.71
9/4/20	10:14:53 AM	1,492	\$0.6700	\$0.68	19,613	\$0.6699	\$0.6710	-6.85%	9/4 at 10:08:30 AM	\$0.70		

* An asterisk indicates the 1% of instances in which, due to millisecond rounding, the “Next Sale” appears at the same time as or one second prior to its associated Executing Purchase. As described on pages 25-26, fn. 14 of the Amended Complaint, the timing of sales is identified within a five-second window using publicly available data due to the frequency of the OTC Link quote updates. Regardless of the exact millisecond in which the sale occurred and whether the “Next Sale” is immediately prior to or after its associated Executing Purchase, in each instance the identified Defendant sold shares of NWBO at a price higher than the Executing Purchase price, allowing it to realize profits from purchasing shares of NWBO at a price artificially depressed by its spoofing activity.

Date	Executing Purchase			Best Offer (Calculated)	Baiting Orders			Price Decline ¹	Prior Sale by Defendant ²		Next Sale by Defendant ²	
	Time	Volume	Price ³		Volume ⁴	Min. Price ⁵	Max. Price ⁵		Time	Price	Time	Price
9/8/20	9:45:46 AM	1,000	\$0.7000	\$0.70	28,000	\$0.6989	\$0.7049	-2.82%	9/8 at 9:43:27 AM	\$0.71		
9/16/20	11:05:37 AM	7,397	\$0.7290	\$0.74	9,000	\$0.7319	\$0.7319	-0.45%	9/16 at 10:45:20 AM	\$0.73	9/16 at 11:44:40 AM	\$0.73
9/16/20	2:34:51 PM	2,480	\$0.8400	\$0.85	9,000	\$0.8459	\$0.8460	-3.20%	9/16 at 2:31:49 PM	\$0.86	9/16 at 2:34:56 PM	\$0.85
9/16/20	3:27:46 PM	2,000	\$0.9000	\$0.91	55,149	\$0.8950	\$0.9049	-2.73%	9/16 at 3:27:41 PM	\$0.91	9/16 at 3:44:54 PM	\$0.91
9/16/20	3:31:13 PM	1,350	\$0.8910	\$0.89	9,428	\$0.8849	\$0.8999	-2.60%	9/16 at 3:28:36 PM	\$0.90	9/16 at 3:43:39 PM	\$0.90
9/17/20	9:30:44 AM	2,015	\$0.9300	\$0.95	97,463	\$0.9001	\$0.9499	-8.88%				
9/17/20	9:34:06 AM	3,271	\$0.9150	\$0.92	34,131	\$0.8699	\$0.9150	-7.03%	9/16 at 3:59:09 PM	\$0.92	9/17 at 9:43:36 AM	\$0.92
9/17/20	9:38:13 AM	2,500	\$0.8940	\$0.90	18,700	\$0.8900	\$0.8979	-2.21%	9/17 at 9:37:00 AM	\$0.90	9/17 at 9:40:21 AM	\$0.90
9/23/20	3:36:36 PM	1,000	\$0.8325	\$0.84	9,000	\$0.8201	\$0.8201	-7.01%	9/23 at 3:30:02 PM	\$0.85		
9/24/20	9:33:40 AM	12,608	\$0.7850	\$0.81	6,900	\$0.7900	\$0.8099	-2.25%	9/24 at 9:33:30 AM	\$0.79	9/24 at 9:33:43 AM	\$0.79
9/25/20	10:24:38 AM	1,500	\$0.7286	\$0.73	4,000	\$0.7299	\$0.7299	-0.91%	9/25 at 9:51:14 AM	\$0.76	9/25 at 10:56:46 AM	\$0.73
9/28/20	9:41:27 AM	5,000	\$0.7100	\$0.72	11,100	\$0.7130	\$0.7130	-4.68%	9/28 at 9:31:39 AM	\$0.75	9/28 at 10:08:50 AM	\$0.73
10/1/20	9:34:24 AM	1,000	\$0.7520	\$0.76	8,000	\$0.7699	\$0.7699	-2.58%	9/30 at 3:51:45 PM	\$0.78		
10/8/20	9:30:12 AM	1,080	\$0.7700	\$0.78	4,914	\$0.7700	\$0.7770	-3.85%	10/6 at 3:02:03 PM	\$0.78	10/8 at 9:31:27 AM	\$0.78

Date	Executing Purchase			Best Offer (Calculated)	Baiting Orders			Price Decline ¹	Prior Sale by Defendant ²		Next Sale by Defendant ²	
	Time	Volume	Price ³		Volume ⁴	Min. Price ⁵	Max. Price ⁵		Time	Price	Time	Price
10/8/20	3:20:55 PM	9,500	\$0.8000	\$0.81	7,150	\$0.8099	\$0.8099	-2.79%	10/6 at 9:52:55 AM	\$0.84	10/9 at 9:31:01 AM	\$0.83
10/12/20	10:09:58 AM	5,000	\$0.9209	\$0.93	14,625	\$0.9275	\$0.9300	-2.15%	10/12 at 10:09:50 AM	\$0.93	10/12 at 10:11:19 AM	\$0.93
10/12/20	10:26:03 AM	1,500	\$0.8900	\$0.91	1,250	\$0.9120	\$0.9120	-2.62%	10/12 at 10:25:37 AM	\$0.91	10/12 at 10:26:03 AM*	\$0.91
10/12/20	10:58:09 AM	2,500	\$0.9030	\$0.91	14,264	\$0.9050	\$0.9100	-0.61%	10/12 at 10:33:52 AM	\$0.91	10/12 at 11:00:17 AM	\$0.91
10/12/20	1:58:40 PM	3,700	\$0.9905	\$1.00	12,000	\$0.9850	\$0.9850	-2.41%			10/12 at 2:08:15 PM	\$1.00
10/12/20	2:09:23 PM	400	\$1.0100	\$1.02	49,690	\$1.0200	\$1.0200	-5.82%	10/12 at 2:09:18 PM	\$1.03	10/12 at 2:32:35 PM	\$1.05
10/12/20	2:11:57 PM	500	\$1.0000	\$1.01	900	\$1.0000	\$1.0100	-2.93%	10/12 at 2:09:18 PM	\$1.03	10/12 at 2:32:35 PM	\$1.05
10/12/20	2:20:26 PM	100	\$1.0200	\$1.04	10,850	\$1.0300	\$1.0500	-3.94%	10/12 at 2:09:18 PM	\$1.03	10/12 at 2:32:35 PM	\$1.05
10/12/20	2:23:15 PM	2,050	\$1.0300	\$1.04	6,200	\$1.0300	\$1.0300	-2.40%			10/12 at 2:32:35 PM	\$1.05
10/12/20	2:33:57 PM	450	\$1.0400	\$1.05	23,408	\$1.0500	\$1.0600	-3.77%	10/12 at 2:33:35 PM	\$1.06	10/12 at 2:47:08 PM	\$1.06
10/12/20	2:45:02 PM	290	\$1.0300	\$1.04	4,000	\$1.0400	\$1.0500	-0.96%	10/12 at 2:43:19 PM	\$1.04	10/12 at 2:47:08 PM	\$1.06
10/12/20	2:52:52 PM	100	\$1.0500	\$1.06	1,400	\$1.0700	\$1.0700	-0.94%	10/12 at 2:47:17 PM	\$1.06	10/12 at 2:55:24 PM	\$1.10
10/12/20	2:56:54 PM	3,600	\$1.0900	\$1.10	12,740	\$1.0900	\$1.0900	-4.04%	10/12 at 2:55:24 PM	\$1.10	10/12 at 2:59:30 PM	\$1.10

Date	Executing Purchase			Best Offer (Calculated)	Baiting Orders			Price Decline ¹	Prior Sale by Defendant ²		Next Sale by Defendant ²	
	Time	Volume	Price ³		Volume ⁴	Min. Price ⁵	Max. Price ⁵		Time	Price	Time	Price
10/12/20	3:05:00 PM	18,900	\$1.1100	\$1.12	13,360	\$1.1200	\$1.1500	-1.79%	10/12 at 3:03:30 PM	\$1.12	10/12 at 3:05:11 PM	\$1.12
10/12/20	3:11:25 PM	5,445	\$1.1200	\$1.13	2,755	\$1.1000	\$1.1400	-4.42%	10/12 at 3:08:49 PM	\$1.13	10/13 at 9:32:12 AM	\$1.15
10/12/20	3:13:46 PM	2,450	\$1.0600	\$1.08	31,455	\$1.0700	\$1.1000	-6.19%	10/12 at 3:08:49 PM	\$1.13	10/12 at 3:13:57 PM	\$1.07
10/12/20	3:14:09 PM	300	\$1.0700	\$1.08	59,425	\$1.0800	\$1.1000	-6.19%	10/12 at 3:08:49 PM	\$1.13	10/12 at 3:15:55 PM	\$1.08
10/12/20	3:16:39 PM	7,500	\$1.0600	\$1.07	59,484	\$1.0700	\$1.0800	-3.64%	10/12 at 3:15:55 PM	\$1.08	10/12 at 3:20:41 PM	\$1.08
10/12/20	3:25:08 PM	17,710	\$1.0900	\$1.11	31,250	\$1.1000	\$1.1100	-4.00%	10/12 at 3:24:47 PM	\$1.10	10/12 at 3:25:26 PM	\$1.10
10/12/20	3:50:17 PM	9,750	\$1.0700	\$1.08	6,123	\$1.0800	\$1.0800	-2.75%	10/12 at 3:48:26 PM	\$1.09	10/12 at 3:57:55 PM	\$1.08
10/13/20	9:30:34 AM	1,943	\$1.1800	\$1.19	32,300	\$1.1500	\$1.1900	-5.00%			10/15 at 9:32:45 AM	\$1.20
10/13/20	9:33:22 AM	24,300	\$1.1600	\$1.17	21,635	\$1.1600	\$1.2000	-5.00%			10/15 at 9:32:45 AM	\$1.20
10/13/20	9:46:33 AM	4,500	\$1.0700	\$1.08	9,855	\$1.0700	\$1.1000	-7.02%	10/13 at 9:43:50 AM	\$1.15	10/13 at 9:47:58 AM	\$1.08
10/13/20	9:46:50 AM	1,573	\$1.0600	\$1.08	17,552	\$1.0700	\$1.1900	-6.19%	10/13 at 9:46:46 AM	\$1.07	10/13 at 9:47:03 AM	\$1.07
10/13/20	9:50:08 AM	4,000	\$1.0900	\$1.10	10,128	\$1.0800	\$1.1200	-2.73%	10/13 at 9:49:13 AM	\$1.10	10/13 at 9:52:59 AM	\$1.14
10/14/20	9:31:41 AM	19,350	\$1.0000	\$1.02	9,825	\$0.9900	\$1.0100	-6.73%	10/14 at 9:31:00 AM	\$1.03	10/14 at 9:39:51 AM	\$1.01

Date	Executing Purchase			Best Offer (Calculated)	Baiting Orders			Price Decline ¹	Prior Sale by Defendant ²		Next Sale by Defendant ²	
	Time	Volume	Price ³		Volume ⁴	Min. Price ⁵	Max. Price ⁵		Time	Price	Time	Price
10/14/20	9:40:09 AM	3,050	\$1.0000	\$1.01	24,900	\$1.0200	\$1.0200	-1.98%	10/14 at 9:39:51 AM	\$1.01	10/14 at 9:43:06 AM	\$1.01
10/14/20	10:47:10 AM	1,100	\$1.0000	\$1.02	4,000	\$1.0300	\$1.0300	-0.99%	10/14 at 10:35:59 AM	\$1.02	10/14 at 10:54:53 AM	\$1.02
10/14/20	3:09:03 PM	250	\$1.0600	\$1.08	1,100	\$1.0700	\$1.0700	-0.93%	10/14 at 3:03:06 PM	\$1.08	10/14 at 3:09:36 PM	\$1.07
10/15/20	9:31:06 AM	300	\$1.1900	\$1.20	2,301	\$1.1600	\$1.2200	-5.74%			10/15 at 9:32:45 AM	\$1.20
10/15/20	9:44:34 AM	2,000	\$1.2500	\$1.26	73,260	\$1.2300	\$1.2700	-7.03%	10/15 at 9:43:40 AM	\$1.27	10/15 at 9:44:44 AM	\$1.27
10/15/20	9:48:11 AM	1,200	\$1.2100	\$1.23	14,475	\$1.1900	\$1.2200	-3.28%	10/15 at 9:45:19 AM	\$1.26	10/15 at 9:48:14 AM	\$1.22
10/15/20	9:50:23 AM	23,800	\$1.2000	\$1.22	15,400	\$1.2300	\$1.2400	-3.28%	10/15 at 9:48:54 AM	\$1.22	10/15 at 9:55:57 AM	\$1.23
10/15/20	10:00:29 AM	2,000	\$1.2400	\$1.25	3,368	\$1.2400	\$1.2400	-2.40%	10/15 at 9:45:19 AM	\$1.26	10/15 at 10:12:55 AM	\$1.25
10/15/20	10:09:24 AM	100	\$1.2200	\$1.24	16,099	\$1.2300	\$1.2300	-1.61%	10/15 at 10:06:46 AM	\$1.24	10/15 at 10:11:12 AM	\$1.23
10/15/20	10:32:47 AM	1,000	\$1.3200	\$1.33	49,200	\$1.3100	\$1.3400	-6.02%			10/15 at 10:32:49 AM	\$1.33
10/15/20	10:35:44 AM	1,000	\$1.3200	\$1.33	39,050	\$1.3100	\$1.3200	-5.19%	10/15 at 10:35:16 AM	\$1.33	10/15 at 10:48:11 AM	\$1.37
10/15/20	10:41:11 AM	1,500	\$1.3100	\$1.33	6,800	\$1.3200	\$1.3300	-2.63%	10/15 at 10:35:16 AM	\$1.33	10/15 at 10:43:53 AM	\$1.32
10/15/20	10:49:30 AM	500	\$1.3400	\$1.35	11,955	\$1.3300	\$1.3500	-4.38%	10/15 at 10:48:11 AM	\$1.37	10/15 at 10:57:45 AM	\$1.35

Date	Executing Purchase			Best Offer (Calculated)	Baiting Orders			Price Decline ¹	Prior Sale by Defendant ²		Next Sale by Defendant ²	
	Time	Volume	Price ³		Volume ⁴	Min. Price ⁵	Max. Price ⁵		Time	Price	Time	Price
10/15/20	10:52:22 AM	11,178	\$1.3200	\$1.33	9,544	\$1.3200	\$1.3200	-2.96%	10/15 at 10:51:24 AM	\$1.34	10/15 at 10:56:19 AM	\$1.34
10/15/20	10:57:40 AM	118	\$1.3400	\$1.35	2,222	\$1.3500	\$1.3500	-1.49%	10/15 at 10:48:11 AM	\$1.37	10/15 at 10:57:45 AM	\$1.35
10/15/20	10:59:57 AM	400	\$1.3400	\$1.35	1,350	\$1.3400	\$1.3700	-2.22%	10/15 at 10:59:35 AM	\$1.35	10/15 at 11:00:09 AM	\$1.35
10/15/20	11:02:10 AM	3,500	\$1.3200	\$1.34	3,200	\$1.3400	\$1.3400	-2.22%	10/15 at 11:01:58 AM	\$1.34	10/15 at 11:05:21 AM	\$1.33
10/15/20	11:09:48 AM	999	\$1.3200	\$1.33	2,851	\$1.3400	\$1.3400	-1.43%	10/15 at 11:08:50 AM	\$1.33	10/15 at 11:11:37 AM	\$1.34
10/15/20	11:21:57 AM	950	\$1.3700	\$1.39	22,985	\$1.3800	\$1.3900	-1.09%	10/15 at 11:20:38 AM	\$1.38	10/15 at 11:22:40 AM	\$1.38
10/15/20	11:39:16 AM	100	\$1.4700	\$1.48	6,070	\$1.4600	\$1.4800	-4.70%	10/15 at 11:38:49 AM	\$1.48	10/15 at 11:46:41 AM	\$1.49
10/15/20	11:47:32 AM	100	\$1.5200	\$1.54	15,550	\$1.5200	\$1.5300	-7.64%	10/15 at 11:47:04 AM	\$1.55	10/16 at 9:30:46 AM	\$1.53
10/15/20	11:54:06 AM	4,200	\$1.4800	\$1.51	15,316	\$1.4700	\$1.5100	-7.05%	10/15 at 11:48:33 AM	\$1.52	10/16 at 9:30:46 AM	\$1.53
10/15/20	11:57:04 AM	1,250	\$1.4400	\$1.48	14,722	\$1.4500	\$1.4900	-4.03%	10/15 at 11:56:51 AM	\$1.48	10/15 at 11:58:32 AM	\$1.46
10/15/20	11:57:19 AM	171	\$1.4300	\$1.45	14,661	\$1.4500	\$1.4900	-4.03%	10/15 at 11:56:51 AM	\$1.48	10/15 at 11:58:32 AM	\$1.46
10/15/20	12:00:26 PM	1,000	\$1.4400	\$1.45	2,000	\$1.4500	\$1.5000	-2.70%	10/15 at 11:58:32 AM	\$1.46	10/15 at 12:03:19 PM	\$1.48
10/15/20	12:03:21 PM	4,215	\$1.4700	\$1.49	3,694	\$1.4800	\$1.5000	-0.91%	10/15 at 12:03:19 PM	\$1.48	10/15 at 12:03:21 PM*	\$1.48

Date	Executing Purchase			Best Offer (Calculated)	Baiting Orders			Price Decline ¹	Prior Sale by Defendant ²		Next Sale by Defendant ²	
	Time	Volume	Price ³		Volume ⁴	Min. Price ⁵	Max. Price ⁵		Time	Price	Time	Price
10/15/20	12:11:55 PM	3,300	\$1.3900	\$1.42	4,800	\$1.3900	\$1.4000	-6.21%	10/15 at 12:10:05 PM	\$1.45	10/15 at 2:36:35 PM	\$1.41
10/15/20	12:24:53 PM	14,665	\$1.3200	\$1.33	18,847	\$1.3500	\$1.3700	-2.22%	10/15 at 12:24:40 PM	\$1.33	10/15 at 12:45:34 PM	\$1.39
10/15/20	12:46:53 PM	1,007	\$1.3700	\$1.38	1,000	\$1.3900	\$1.3900	-2.16%	10/15 at 12:45:34 PM	\$1.39	10/15 at 1:43:40 PM	\$1.38
10/15/20	12:49:18 PM	1,500	\$1.3600	\$1.38	1,000	\$1.3800	\$1.3800	-2.16%	10/15 at 12:45:34 PM	\$1.39	10/15 at 1:38:49 PM	\$1.37
10/15/20	1:05:28 PM	100	\$1.2600	\$1.27	4,000	\$1.2700	\$1.2700	-4.55%	10/15 at 1:01:54 PM	\$1.34	10/15 at 1:06:11 PM	\$1.27
10/15/20	2:39:46 PM	3,000	\$1.4500	\$1.46	21,800	\$1.4500	\$1.4800	-4.79%	10/15 at 12:09:17 PM	\$1.46	10/15 at 2:39:51 PM	\$1.46
10/16/20	9:30:47 AM	17,453	\$1.5200	\$1.53	58,146	\$1.4800	\$1.5300	-5.16%	10/15 at 11:47:04 AM	\$1.55	10/16 at 9:30:46 AM*	\$1.53
10/16/20	9:37:31 AM	550	\$1.5300	\$1.54	19,335	\$1.5100	\$1.5500	-3.25%	10/15 at 11:47:04 AM	\$1.55	10/16 at 10:00:03 AM	\$1.56
10/16/20	9:40:01 AM	1,325	\$1.5000	\$1.51	900	\$1.5100	\$1.5100	-3.27%	10/16 at 9:30:46 AM	\$1.53	10/16 at 9:45:58 AM	\$1.51
10/16/20	9:42:46 AM	1,000	\$1.5000	\$1.51	24,000	\$1.5100	\$1.5100	-1.99%	10/16 at 9:30:46 AM	\$1.53	10/16 at 9:45:58 AM	\$1.51
10/16/20	9:45:37 AM	32,200	\$1.5000	\$1.51	18,100	\$1.5100	\$1.5300	-0.66%	10/16 at 9:30:46 AM	\$1.53	10/16 at 9:45:58 AM	\$1.51
10/16/20	10:13:42 AM	6,400	\$1.6100	\$1.62	9,493	\$1.6000	\$1.6400	-3.40%	10/16 at 10:13:26 AM	\$1.62	10/16 at 10:23:41 AM	\$1.62
10/16/20	10:15:59 AM	4,795	\$1.5900	\$1.60	14,005	\$1.5800	\$1.6000	-3.68%	10/16 at 10:13:26 AM	\$1.62	10/16 at 10:16:03 AM	\$1.60

Date	Executing Purchase			Best Offer (Calculated)	Baiting Orders			Price Decline ¹	Prior Sale by Defendant ²		Next Sale by Defendant ²	
	Time	Volume	Price ³		Volume ⁴	Min. Price ⁵	Max. Price ⁵		Time	Price	Time	Price
10/16/20	10:36:07 AM	3,564	\$1.6500	\$1.67	3,200	\$1.6800	\$1.6900	-2.94%	10/16 at 10:33:35 AM	\$1.66	10/16 at 10:36:22 AM	\$1.68
10/16/20	10:44:25 AM	3,000	\$1.6300	\$1.65	7,100	\$1.6400	\$1.6400	-2.98%	10/16 at 10:42:49 AM	\$1.68	10/16 at 10:44:29 AM	\$1.64
10/16/20	10:49:55 AM	100	\$1.6400	\$1.65	1,000	\$1.6500	\$1.6700	-0.61%	10/16 at 10:48:13 AM	\$1.65	10/16 at 11:03:05 AM	\$1.66
10/16/20	11:04:06 AM	250	\$1.6400	\$1.66	4,910	\$1.6400	\$1.6600	-2.99%	10/16 at 11:03:11 AM	\$1.67	10/16 at 11:32:34 AM	\$1.65
10/16/20	11:33:14 AM	1,000	\$1.6500	\$1.66	20,500	\$1.6500	\$1.6500	-2.41%	10/16 at 11:32:43 AM	\$1.66	10/16 at 11:38:24 AM	\$1.67
10/16/20	12:07:59 PM	2,720	\$1.6600	\$1.67	13,613	\$1.6700	\$1.6700	-0.60%	10/16 at 12:01:28 PM	\$1.67	10/16 at 12:09:13 PM	\$1.67
10/16/20	1:20:23 PM	1,335	\$1.7000	\$1.71	9,810	\$1.7200	\$1.7300	-1.73%	10/16 at 1:19:13 PM	\$1.72	10/16 at 1:20:51 PM	\$1.72
10/16/20	1:36:19 PM	1,120	\$1.7100	\$1.73	6,000	\$1.7200	\$1.7200	-0.58%	10/16 at 1:20:51 PM	\$1.72	10/16 at 1:42:28 PM	\$1.72
10/16/20	2:15:56 PM	2,300	\$1.6900	\$1.71	21,674	\$1.6800	\$1.6800	-2.34%	10/16 at 2:15:04 PM	\$1.71		
10/16/20	2:19:21 PM	8,000	\$1.6600	\$1.67	40,674	\$1.6400	\$1.6700	-3.25%	10/16 at 2:18:20 PM	\$1.69	10/16 at 2:32:32 PM	\$1.68
10/19/20	9:33:31 AM	580	\$1.8500	\$1.87	28,150	\$1.8400	\$1.9000	-5.24%	10/19 at 9:33:09 AM	\$1.87	10/19 at 9:37:17 AM	\$1.90
10/19/20	9:40:19 AM	1,742	\$1.9600	\$1.97	37,127	\$1.9600	\$1.9800	-2.79%			10/19 at 9:40:36 AM	\$1.98
10/19/20	9:40:22 AM	542	\$1.9600	\$1.97	27,127	\$1.9600	\$1.9800	-2.79%			10/19 at 9:40:36 AM	\$1.98

Date	Executing Purchase			Best Offer (Calculated)	Baiting Orders			Price Decline ¹	Prior Sale by Defendant ²		Next Sale by Defendant ²	
	Time	Volume	Price ³		Volume ⁴	Min. Price ⁵	Max. Price ⁵		Time	Price	Time	Price
10/19/20	9:44:34 AM	18,685	\$2.0000	\$2.01	11,150	\$1.9800	\$2.0000	-3.47%			10/19 at 1:56:41 PM	\$2.02
10/19/20	9:46:55 AM	577	\$1.9500	\$1.96	4,300	\$1.9600	\$2.0000	-2.99%	10/19 at 9:45:45 AM	\$1.98	10/19 at 9:47:14 AM	\$1.96
10/19/20	9:50:15 AM	150	\$1.9400	\$1.96	11,215	\$1.9500	\$1.9900	-3.55%	10/19 at 9:50:11 AM	\$1.96	10/19 at 9:50:22 AM	\$1.96
10/19/20	10:04:50 AM	6,328	\$1.9300	\$1.94	7,053	\$1.9400	\$1.9500	-3.55%	10/19 at 10:04:42 AM	\$1.95	10/19 at 10:05:10 AM	\$1.94
10/19/20	10:08:20 AM	300	\$1.9700	\$1.98	175	\$1.9800	\$1.9800	-2.53%	10/19 at 9:45:45 AM	\$1.98	10/19 at 10:09:22 AM	\$1.98
10/19/20	10:11:55 AM	17,700	\$1.9700	\$1.98	10,500	\$1.9800	\$1.9800	-0.51%	10/19 at 10:09:22 AM	\$1.98	10/19 at 10:13:13 AM	\$1.98
10/19/20	10:26:14 AM	263	\$1.9500	\$1.96	4,900	\$1.9500	\$1.9600	-1.02%	10/19 at 10:13:27 AM	\$1.98	10/19 at 10:33:42 AM	\$1.96
10/19/20	10:33:32 AM	400	\$1.9600	\$1.97	4,075	\$1.9600	\$1.9700	-1.52%	10/19 at 10:13:27 AM	\$1.98	10/19 at 10:45:01 AM	\$1.97
10/19/20	11:14:52 AM	1,295	\$1.9300	\$1.94	7,495	\$1.9300	\$1.9500	-1.03%	10/19 at 11:08:23 AM	\$1.95	10/19 at 11:15:12 AM	\$1.94
10/19/20	11:36:03 AM	100	\$1.9100	\$1.93	100	\$1.9200	\$1.9200	-2.58%	10/19 at 11:34:02 AM	\$1.94	10/19 at 11:49:49 AM	\$1.94
10/19/20	12:19:30 PM	250	\$1.9300	\$1.94	2,450	\$1.9400	\$1.9400	-0.52%	10/19 at 12:07:57 PM	\$1.94	10/19 at 12:23:54 PM	\$1.95
10/19/20	1:58:16 PM	3,600	\$2.0000	\$2.01	10,300	\$2.0100	\$2.0300	-1.48%	10/19 at 1:56:58 PM	\$2.02	10/19 at 1:59:29 PM	\$2.01
10/19/20	2:33:46 PM	7,759	\$2.0200	\$2.04	5,630	\$2.0400	\$2.0500	-1.70%	10/19 at 2:33:25 PM	\$2.05	10/19 at 2:34:44 PM	\$2.04

Date	Executing Purchase			Best Offer (Calculated)	Baiting Orders			Price Decline ¹	Prior Sale by Defendant ²		Next Sale by Defendant ²	
	Time	Volume	Price ³		Volume ⁴	Min. Price ⁵	Max. Price ⁵		Time	Price	Time	Price
10/19/20	2:38:25 PM	5,496	\$2.0100	\$2.03	16,100	\$2.0200	\$2.0300	-0.99%	10/19 at 2:36:44 PM	\$2.03	10/19 at 2:39:21 PM	\$2.02
10/19/20	3:00:07 PM	113	\$2.0100	\$2.03	500	\$2.0300	\$2.0300	-0.99%	10/19 at 2:58:58 PM	\$2.02	10/19 at 3:02:09 PM	\$2.02
10/20/20	9:31:29 AM	6,093	\$2.1500	\$2.16	12,008	\$2.1700	\$2.1900	-2.27%			10/20 at 9:32:06 AM	\$2.17
10/20/20	9:35:51 AM	500	\$2.1700	\$2.18	14,891	\$2.1700	\$2.1700	-4.95%	10/20 at 9:35:02 AM	\$2.20	10/20 at 9:51:03 AM	\$2.18
10/20/20	9:39:51 AM	891	\$2.0700	\$2.09	1,800	\$2.1500	\$2.1500	-3.27%	10/20 at 9:37:18 AM	\$2.17	10/20 at 9:47:42 AM	\$2.15
10/20/20	9:42:14 AM	9,700	\$2.0800	\$2.09	6,050	\$2.1000	\$2.1000	-2.35%	10/20 at 9:37:18 AM	\$2.17	10/20 at 9:47:42 AM	\$2.15
10/20/20	9:55:44 AM	742	\$2.2200	\$2.23	30,302	\$2.2300	\$2.2500	-1.35%	10/20 at 9:55:37 AM	\$2.23	10/20 at 9:55:47 AM	\$2.23
10/20/20	10:02:57 AM	20,457	\$2.2200	\$2.23	10,446	\$2.2300	\$2.2400	-1.78%	10/20 at 10:02:08 AM	\$2.25	10/20 at 10:03:16 AM	\$2.24
10/20/20	10:10:54 AM	605	\$2.2200	\$2.24	3,869	\$2.2400	\$2.2800	-0.89%	10/20 at 10:09:55 AM	\$2.23	10/20 at 10:11:33 AM	\$2.24
10/20/20	10:12:53 AM	6,670	\$2.2600	\$2.27	4,400	\$2.2700	\$2.2700	-2.20%			10/20 at 10:16:08 AM	\$2.27
10/20/20	10:27:52 AM	1,795	\$2.2600	\$2.27	4,251	\$2.2700	\$2.2900	-0.44%	10/20 at 10:27:43 AM	\$2.27	10/20 at 10:29:04 AM	\$2.29
10/20/20	10:42:03 AM	1,982	\$2.3200	\$2.33	5,000	\$2.3300	\$2.3300	-1.28%	10/20 at 10:41:40 AM	\$2.33	10/20 at 10:50:30 AM	\$2.38
10/20/20	10:51:48 AM	2,900	\$2.4100	\$2.44	30,300	\$2.4200	\$2.4800	-4.10%			10/20 at 10:52:08 AM	\$2.42

Date	Executing Purchase			Best Offer (Calculated)	Baiting Orders			Price Decline ¹	Prior Sale by Defendant ²		Next Sale by Defendant ²	
	Time	Volume	Price ³		Volume ⁴	Min. Price ⁵	Max. Price ⁵		Time	Price	Time	Price
10/20/20	10:54:51 AM	14,364	\$2.4800	\$2.50	14,000	\$2.4700	\$2.5100	-2.99%	10/20 at 10:54:25 AM	\$2.50		
10/20/20	10:55:54 AM	1,995	\$2.4800	\$2.49	16,457	\$2.4400	\$2.4800	-3.59%	10/20 at 10:54:25 AM	\$2.50		
10/20/20	10:58:01 AM	5,000	\$2.4500	\$2.46	5,600	\$2.4400	\$2.4700	-2.82%	10/20 at 10:56:26 AM	\$2.47	10/20 at 11:02:14 AM	\$2.47
10/20/20	11:00:23 AM	272	\$2.4400	\$2.45	4,021	\$2.4600	\$2.4700	-2.43%	10/20 at 11:00:09 AM	\$2.45	10/20 at 11:02:14 AM	\$2.47
10/20/20	11:07:29 AM	7,250	\$2.4000	\$2.41	11,455	\$2.4100	\$2.4400	-2.44%	10/20 at 11:06:54 AM	\$2.43	10/20 at 11:07:29 AM*	\$2.41
10/20/20	11:10:40 AM	3,115	\$2.4300	\$2.44	9,000	\$2.4400	\$2.4400	-0.82%	10/20 at 11:05:33 AM	\$2.45	10/20 at 11:12:56 AM	\$2.45
10/20/20	11:14:55 AM	2,900	\$2.4600	\$2.48	3,499	\$2.4700	\$2.4700	-1.61%	10/20 at 11:02:22 AM	\$2.47	10/20 at 11:17:51 AM	\$2.47
10/20/20	11:18:57 AM	1,000	\$2.4500	\$2.47	1,520	\$2.4500	\$2.4500	-1.21%	10/20 at 11:17:51 AM	\$2.47	10/21 at 9:33:03 AM	\$2.46
10/20/20	11:26:02 AM	400	\$2.3700	\$2.40	1,175	\$2.3900	\$2.4200	-3.28%	10/20 at 11:24:24 AM	\$2.44	10/20 at 11:26:16 AM	\$2.39
10/20/20	11:28:03 AM	160	\$2.3500	\$2.39	12,821	\$2.3300	\$2.3700	-4.96%	10/20 at 11:27:01 AM	\$2.40	10/20 at 12:48:40 PM	\$2.37
10/20/20	11:31:02 AM	200	\$2.2800	\$2.30	3,149	\$2.3000	\$2.3200	-2.98%	10/20 at 11:28:50 AM	\$2.35	10/20 at 11:32:58 AM	\$2.32
10/20/20	11:40:20 AM	1,000	\$2.2000	\$2.21	34,702	\$2.1000	\$2.2100	-10.53%	10/20 at 11:34:03 AM	\$2.32	10/20 at 12:20:20 PM	\$2.23
10/20/20	11:41:06 AM	5,000	\$2.1400	\$2.15	26,600	\$2.1000	\$2.2800	-10.53%	10/20 at 11:34:03 AM	\$2.32	10/20 at 11:49:18 AM	\$2.20

Date	Executing Purchase			Best Offer (Calculated)	Baiting Orders			Price Decline ¹	Prior Sale by Defendant ²		Next Sale by Defendant ²	
	Time	Volume	Price ³		Volume ⁴	Min. Price ⁵	Max. Price ⁵		Time	Price	Time	Price
10/20/20	11:43:22 AM	5,285	\$2.1000	\$2.11	5,800	\$2.0800	\$2.3500	-4.67%	10/20 at 11:34:03 AM	\$2.32	10/20 at 11:49:18 AM	\$2.20
10/20/20	11:45:53 AM	550	\$2.1000	\$2.11	3,800	\$2.1200	\$2.1300	-3.74%	10/20 at 11:34:03 AM	\$2.32	10/20 at 11:49:18 AM	\$2.20
10/20/20	11:49:05 AM	1,000	\$2.2000	\$2.22	4,900	\$2.1900	\$2.2100	-5.80%	10/20 at 11:34:03 AM	\$2.32	10/20 at 12:20:20 PM	\$2.23
10/20/20	11:51:55 AM	1,595	\$2.1900	\$2.20	2,900	\$2.1900	\$2.2300	-2.27%	10/20 at 11:51:42 AM	\$2.20	10/20 at 11:54:35 AM	\$2.20
10/20/20	11:54:11 AM	7,688	\$2.1500	\$2.18	20,520	\$2.1600	\$2.2100	-4.05%	10/20 at 11:51:42 AM	\$2.20	10/20 at 11:54:35 AM	\$2.20
10/20/20	11:57:59 AM	925	\$2.1500	\$2.16	925	\$2.1600	\$2.1700	-2.31%	10/20 at 11:54:35 AM	\$2.20	10/20 at 12:20:20 PM	\$2.23
10/20/20	12:32:06 PM	5,720	\$2.3200	\$2.33	6,190	\$2.3000	\$2.3400	-2.58%	10/20 at 12:31:49 PM	\$2.33	10/20 at 12:38:26 PM	\$2.33
10/20/20	12:36:08 PM	2,500	\$2.3100	\$2.33	2,220	\$2.3100	\$2.3300	-1.94%	10/20 at 12:35:41 PM	\$2.32	10/20 at 12:38:26 PM	\$2.33
10/20/20	12:42:53 PM	615	\$2.3500	\$2.37	4,300	\$2.3400	\$2.3500	-2.95%	10/20 at 11:27:01 AM	\$2.40	10/20 at 12:48:40 PM	\$2.37
10/20/20	1:14:14 PM	500	\$2.3700	\$2.38	1,800	\$2.3700	\$2.3700	-2.52%	10/20 at 11:27:01 AM	\$2.40	10/20 at 3:54:53 PM	\$2.39
10/20/20	2:01:23 PM	100	\$2.2900	\$2.30	5,700	\$2.2900	\$2.3000	-2.81%	10/20 at 2:00:12 PM	\$2.31	10/20 at 3:42:08 PM	\$2.33
10/20/20	2:44:00 PM	950	\$2.1500	\$2.19	3,800	\$2.2300	\$2.2300	-2.93%	10/20 at 2:43:11 PM	\$2.19	10/20 at 3:00:16 PM	\$2.19
10/21/20	9:35:52 AM	2,000	\$2.3500	\$2.38	6,325	\$2.3800	\$2.4000	-5.65%	10/21 at 9:34:51 AM	\$2.46	10/21 at 9:36:59 AM	\$2.39

Date	Executing Purchase			Best Offer (Calculated)	Baiting Orders			Price Decline ¹	Prior Sale by Defendant ²		Next Sale by Defendant ²	
	Time	Volume	Price ³		Volume ⁴	Min. Price ⁵	Max. Price ⁵		Time	Price	Time	Price
10/21/20	9:39:14 AM	2,500	\$2.2400	\$2.25	6,400	\$2.2400	\$2.3000	-7.95%	10/21 at 9:37:09 AM	\$2.39	10/21 at 9:43:07 AM	\$2.30
10/21/20	9:40:57 AM	2,000	\$2.2500	\$2.26	8,450	\$2.2400	\$2.3000	-5.17%	10/21 at 9:37:09 AM	\$2.39	10/21 at 9:43:07 AM	\$2.30
10/21/20	9:44:58 AM	1,092	\$2.2500	\$2.26	17,080	\$2.1800	\$2.2600	-6.52%	10/21 at 9:44:47 AM	\$2.27		
10/21/20	9:53:26 AM	1,402	\$2.2000	\$2.22	43,620	\$2.2000	\$2.2200	-4.44%	10/21 at 9:52:18 AM	\$2.23	10/21 at 9:56:43 AM	\$2.22
10/21/20	9:58:27 AM	2,400	\$2.2100	\$2.22	1,520	\$2.2000	\$2.2300	-2.24%	10/21 at 9:56:43 AM	\$2.22		
10/21/20	10:07:10 AM	700	\$2.1400	\$2.15	4,650	\$2.1500	\$2.2000	-2.30%	10/21 at 10:05:23 AM	\$2.17	10/21 at 11:10:30 AM	\$2.15
10/21/20	10:12:32 AM	300	\$1.9900	\$2.02	74,370	\$1.8900	\$2.0100	-11.32%	10/21 at 10:11:56 AM	\$2.03	10/21 at 10:12:33 AM	\$2.01
10/21/20	10:20:52 AM	4,000	\$1.7200	\$1.73	36,748	\$1.7200	\$1.8300	-11.92%	10/21 at 10:18:40 AM	\$1.93	10/21 at 10:21:06 AM	\$1.75
10/21/20	10:22:14 AM	1,323	\$1.7800	\$1.79	44,814	\$1.7900	\$1.8300	-6.08%	10/21 at 10:18:40 AM	\$1.93	10/21 at 10:22:34 AM	\$1.80
10/21/20	10:29:26 AM	2,470	\$1.8800	\$1.89	30,761	\$1.8700	\$1.9100	-4.47%	10/21 at 10:29:20 AM	\$1.90	10/21 at 10:29:56 AM	\$1.90
10/21/20	10:38:37 AM	3,400	\$1.8100	\$1.82	23,751	\$1.8200	\$1.8400	-3.74%	10/21 at 10:36:25 AM	\$1.88	10/21 at 10:41:09 AM	\$1.85
10/21/20	10:55:08 AM	2,558	\$2.0900	\$2.10	29,375	\$2.0800	\$2.1500	-5.21%	10/21 at 10:54:38 AM	\$2.10	10/21 at 11:10:30 AM	\$2.15
10/21/20	11:06:28 AM	1,864	\$2.0900	\$2.13	9,188	\$2.1100	\$2.1700	-5.50%	10/21 at 10:54:38 AM	\$2.10	10/21 at 11:10:30 AM	\$2.15

Date	Executing Purchase			Best Offer (Calculated)	Baiting Orders			Price Decline ¹	Prior Sale by Defendant ²		Next Sale by Defendant ²	
	Time	Volume	Price ³		Volume ⁴	Min. Price ⁵	Max. Price ⁵		Time	Price	Time	Price
10/21/20	11:24:29 AM	3,000	\$2.0200	\$2.07	5,100	\$2.0000	\$2.0100	-5.29%	10/21 at 11:13:28 AM	\$2.18	10/21 at 12:01:12 PM	\$2.05
10/21/20	12:41:21 PM	450	\$2.0400	\$2.06	20,915	\$2.0500	\$2.0600	-1.93%	10/21 at 12:20:21 PM	\$2.08	10/21 at 12:41:31 PM	\$2.05
10/21/20	12:53:26 PM	500	\$2.0400	\$2.05	450	\$2.0500	\$2.0900	-1.45%	10/21 at 12:51:52 PM	\$2.05	10/23 at 9:47:47 AM	\$2.06
10/21/20	1:28:50 PM	4,720	\$1.9500	\$1.99	3,305	\$1.9900	\$1.9900	-4.43%	10/21 at 1:21:34 PM	\$2.03	10/21 at 1:51:04 PM	\$1.99
10/21/20	2:14:56 PM	2,950	\$1.9500	\$1.98	17,650	\$1.9500	\$1.9500	-2.02%	10/21 at 2:13:08 PM	\$1.98	10/21 at 2:54:43 PM	\$1.97
10/21/20	2:24:26 PM	1,085	\$1.9300	\$1.95	2,412	\$1.9500	\$1.9500	-0.78%	10/21 at 2:19:58 PM	\$1.94	10/21 at 2:25:23 PM	\$1.95
10/21/20	2:27:53 PM	2,250	\$1.9400	\$1.98	1,337	\$1.9700	\$1.9700	-1.02%	10/21 at 2:26:25 PM	\$1.95	10/21 at 2:34:24 PM	\$1.95
10/21/20	3:38:05 PM	8,112	\$1.8800	\$1.90	9,900	\$1.9000	\$1.9100	-1.06%	10/21 at 3:33:31 PM	\$1.90	10/21 at 3:39:18 PM	\$1.91
10/21/20	3:42:18 PM	4,000	\$1.8600	\$1.87	6,880	\$1.8900	\$1.8900	-2.62%	10/21 at 3:39:53 PM	\$1.91	10/21 at 3:53:06 PM	\$1.88
10/22/20	9:32:21 AM	500	\$1.7300	\$1.74	47,775	\$1.6700	\$1.7200	-11.59%	10/21 at 3:59:47 PM	\$1.85	10/22 at 11:41:12 AM	\$1.75
10/22/20	9:48:26 AM	7,325	\$1.6800	\$1.69	5,105	\$1.6800	\$1.6900	-5.75%	10/22 at 9:45:52 AM	\$1.73	10/22 at 11:35:31 AM	\$1.71
10/22/20	9:51:21 AM	500	\$1.6200	\$1.64	6,400	\$1.6300	\$1.6600	-2.99%	10/22 at 9:50:30 AM	\$1.65	10/22 at 9:51:38 AM	\$1.63
10/22/20	9:54:26 AM	3,000	\$1.5700	\$1.60	21,585	\$1.5300	\$1.5700	-8.43%	10/22 at 9:52:08 AM	\$1.65	10/22 at 9:58:10 AM	\$1.60

Date	Executing Purchase			Best Offer (Calculated)	Baiting Orders			Price Decline ¹	Prior Sale by Defendant ²		Next Sale by Defendant ²	
	Time	Volume	Price ³		Volume ⁴	Min. Price ⁵	Max. Price ⁵		Time	Price	Time	Price
10/22/20	9:59:28 AM	5,000	\$1.5500	\$1.57	61,270	\$1.5500	\$1.5800	-3.75%	10/22 at 9:58:28 AM	\$1.59	10/22 at 10:01:57 AM	\$1.58
10/22/20	10:14:46 AM	2,211	\$1.5900	\$1.60	10,615	\$1.6000	\$1.6000	-1.24%	10/22 at 10:14:33 AM	\$1.60	10/22 at 10:14:49 AM	\$1.60
10/22/20	10:21:21 AM	1,700	\$1.6000	\$1.61	4,000	\$1.5800	\$1.6100	-3.70%	10/22 at 10:19:06 AM	\$1.62	10/22 at 10:41:03 AM	\$1.61
10/22/20	10:33:06 AM	8,663	\$1.5800	\$1.59	6,961	\$1.5900	\$1.5900	-1.88%	10/22 at 10:31:33 AM	\$1.60	10/22 at 10:35:36 AM	\$1.60
10/22/20	10:34:32 AM	500	\$1.5700	\$1.58	5,961	\$1.6000	\$1.6000	-1.26%	10/22 at 10:31:33 AM	\$1.60	10/22 at 10:35:36 AM	\$1.60
10/22/20	10:44:51 AM	1,001	\$1.5800	\$1.60	1,800	\$1.5900	\$1.5900	-1.88%	10/22 at 10:44:09 AM	\$1.60	10/22 at 10:59:53 AM	\$1.59
10/22/20	11:28:35 AM	500	\$1.6300	\$1.65	255	\$1.6600	\$1.6600	-1.82%	10/22 at 11:24:47 AM	\$1.65	10/22 at 11:34:23 AM	\$1.66
10/22/20	11:36:31 AM	1,000	\$1.7100	\$1.72	8,095	\$1.7100	\$1.7200	-3.49%	10/22 at 11:35:33 AM	\$1.72	10/22 at 11:37:55 AM	\$1.72
10/22/20	11:42:03 AM	300	\$1.7500	\$1.76	24,593	\$1.7500	\$1.7500	-4.52%	10/21 at 3:59:47 PM	\$1.85	10/22 at 12:03:22 PM	\$1.76
10/22/20	12:04:00 PM	2,200	\$1.7600	\$1.77	19,400	\$1.7600	\$1.7800	-1.69%	10/21 at 3:59:47 PM	\$1.85	10/22 at 12:05:49 PM	\$1.77
10/22/20	12:14:57 PM	3,500	\$1.7600	\$1.78	11,800	\$1.7800	\$1.7800	-1.86%	10/22 at 12:05:49 PM	\$1.77	10/22 at 12:16:10 PM	\$1.78
10/22/20	12:17:30 PM	3,100	\$1.7600	\$1.78	26,800	\$1.7800	\$1.7800	-1.12%	10/22 at 12:16:13 PM	\$1.78	10/22 at 12:24:01 PM	\$1.82
10/22/20	12:23:10 PM	100	\$1.8100	\$1.82	1,340	\$1.8200	\$1.8500	-1.38%	10/21 at 3:59:47 PM	\$1.85	10/22 at 12:24:01 PM	\$1.82

Date	Executing Purchase			Best Offer (Calculated)	Baiting Orders			Price Decline ¹	Prior Sale by Defendant ²		Next Sale by Defendant ²	
	Time	Volume	Price ³		Volume ⁴	Min. Price ⁵	Max. Price ⁵		Time	Price	Time	Price
10/22/20	12:51:47 PM	21,288	\$1.8200	\$1.83	27,800	\$1.8400	\$1.8500	-1.89%	10/22 at 12:50:21 PM	\$1.85	10/22 at 12:52:35 PM	\$1.84
10/22/20	1:40:42 PM	1,400	\$1.9200	\$1.93	6,593	\$1.9200	\$1.9300	-0.52%	10/22 at 1:38:10 PM	\$1.94	10/22 at 1:41:21 PM	\$1.93
10/22/20	1:53:12 PM	2,700	\$1.9300	\$1.94	3,900	\$1.9500	\$1.9500	-0.52%	10/22 at 1:38:10 PM	\$1.94	10/22 at 1:55:27 PM	\$1.97
10/22/20	1:59:40 PM	6,399	\$1.9700	\$1.98	50,450	\$1.9800	\$1.9800	-3.03%	10/21 at 3:20:18 PM	\$1.99	10/23 at 9:30:29 AM	\$2.00
10/22/20	2:39:49 PM	4,900	\$1.8600	\$1.87	2,900	\$1.8700	\$1.9200	-2.65%	10/22 at 2:39:23 PM	\$1.87	10/22 at 2:40:03 PM	\$1.87
10/23/20	9:36:43 AM	146	\$1.9300	\$1.95	16,235	\$1.9400	\$1.9800	-3.50%	10/23 at 9:31:41 AM	\$2.00	10/23 at 9:38:25 AM	\$1.98
10/23/20	9:47:17 AM	2,850	\$2.0500	\$2.06	19,105	\$2.0600	\$2.1000	-2.43%	10/21 at 12:20:21 PM	\$2.08	10/23 at 9:47:47 AM	\$2.06
10/23/20	9:50:32 AM	1,000	\$2.0700	\$2.08	6,839	\$2.0400	\$2.0900	-3.35%	10/23 at 9:49:31 AM	\$2.08		
10/23/20	9:52:38 AM	250	\$2.0200	\$2.04	1,137	\$2.0300	\$2.0300	-2.42%	10/23 at 9:49:31 AM	\$2.08	10/23 at 10:09:52 AM	\$2.06
10/23/20	10:24:15 AM	4,125	\$2.0300	\$2.04	2,180	\$2.0400	\$2.0400	-0.98%	10/23 at 10:24:00 AM	\$2.04	10/23 at 10:25:37 AM	\$2.04
10/23/20	10:44:03 AM	4,544	\$1.9500	\$1.97	9,314	\$1.9600	\$2.0000	-2.26%	10/23 at 10:39:39 AM	\$2.00	10/23 at 10:52:39 AM	\$1.97
10/26/20	9:33:02 AM	2,300	\$1.8300	\$1.85	45,720	\$1.7900	\$1.8500	-11.11%	10/26 at 9:32:00 AM	\$1.92	10/26 at 9:42:15 AM	\$1.90
10/26/20	9:36:35 AM	5,000	\$1.8000	\$1.83	4,926	\$1.8100	\$1.8400	-4.35%	10/26 at 9:32:00 AM	\$1.92	10/26 at 9:36:37 AM	\$1.82

Date	Executing Purchase			Best Offer (Calculated)	Baiting Orders			Price Decline ¹	Prior Sale by Defendant ²		Next Sale by Defendant ²	
	Time	Volume	Price ³		Volume ⁴	Min. Price ⁵	Max. Price ⁵		Time	Price	Time	Price
10/26/20	11:13:47 AM	525	\$1.7000	\$1.71	6,623	\$1.6800	\$1.7300	-4.02%	10/26 at 11:05:34 AM	\$1.74	10/26 at 11:30:27 AM	\$1.75
10/26/20	11:16:51 AM	5,861	\$1.6800	\$1.69	6,900	\$1.6900	\$1.7300	-1.18%	10/26 at 11:16:42 AM	\$1.69	10/26 at 11:17:30 AM	\$1.69
10/27/20	9:30:17 AM	4,173	\$1.6000	\$1.61	3,050	\$1.5300	\$1.6100	-6.17%	10/26 at 3:59:37 PM	\$1.67		
10/27/20	9:32:29 AM	3,201	\$1.5200	\$1.53	85,828	\$1.4800	\$1.5200	-7.81%	10/26 at 3:59:37 PM	\$1.67		
10/27/20	9:34:54 AM	2,000	\$1.4500	\$1.47	62,902	\$1.4400	\$1.4800	-6.58%	10/27 at 9:34:26 AM	\$1.48	10/27 at 9:34:55 AM	\$1.47
10/27/20	9:49:39 AM	3,500	\$1.3500	\$1.36	26,600	\$1.2800	\$1.3500	-9.93%	10/27 at 9:47:22 AM	\$1.42	10/27 at 9:59:21 AM	\$1.37
10/27/20	10:04:08 AM	6,825	\$1.3500	\$1.38	23,755	\$1.3500	\$1.3800	-4.41%	10/27 at 9:59:21 AM	\$1.37	10/27 at 10:04:59 AM	\$1.38
10/27/20	10:10:43 AM	5,450	\$1.2800	\$1.29	23,450	\$1.2900	\$1.3200	-3.79%	10/27 at 10:10:33 AM	\$1.31	10/27 at 10:11:45 AM	\$1.30
10/27/20	10:12:46 AM	10,557	\$1.2800	\$1.30	10,805	\$1.2800	\$1.3200	-3.79%	10/27 at 10:11:45 AM	\$1.30	10/27 at 10:14:47 AM	\$1.29
10/27/20	10:21:17 AM	490	\$1.2700	\$1.28	30,450	\$1.2200	\$1.2900	-8.40%	10/27 at 10:19:33 AM	\$1.30	10/27 at 11:47:07 AM	\$1.28
10/27/20	10:25:59 AM	250	\$1.2000	\$1.21	72,206	\$1.1700	\$1.2000	-8.00%	10/27 at 10:25:32 AM	\$1.23	10/27 at 11:24:13 AM	\$1.23
10/27/20	10:27:44 AM	1,090	\$1.1600	\$1.17	97,710	\$1.1700	\$1.2000	-6.50%	10/27 at 10:26:39 AM	\$1.18	10/27 at 10:27:59 AM	\$1.17
10/27/20	10:34:31 AM	880	\$1.0800	\$1.10	135,110	\$0.9800	\$1.0700	-14.91%	10/27 at 10:32:46 AM	\$1.13	10/27 at 10:45:10 AM	\$1.11

Date	Executing Purchase			Best Offer (Calculated)	Baiting Orders			Price Decline ¹	Prior Sale by Defendant ²		Next Sale by Defendant ²	
	Time	Volume	Price ³		Volume ⁴	Min. Price ⁵	Max. Price ⁵		Time	Price	Time	Price
10/27/20	10:36:33 AM	5,000	\$0.9700	\$0.97	276,352	\$0.9800	\$1.0400	-11.82%	10/27 at 10:32:46 AM	\$1.13	10/27 at 10:36:50 AM	\$0.98
10/27/20	10:46:03 AM	68,800	\$1.1000	\$1.11	48,927	\$1.1000	\$1.1400	-8.04%	10/27 at 10:46:00 AM	\$1.11	10/27 at 10:46:54 AM	\$1.12
10/27/20	10:52:15 AM	19,900	\$1.0800	\$1.09	37,052	\$1.0200	\$1.0700	-9.01%	10/27 at 10:49:55 AM	\$1.09	10/27 at 10:57:11 AM	\$1.10
10/27/20	10:57:07 AM	11,570	\$1.0800	\$1.09	24,135	\$1.1000	\$1.1400	-5.50%	10/27 at 10:49:55 AM	\$1.09	10/27 at 10:57:11 AM	\$1.10
10/27/20	10:58:54 AM	750	\$1.1000	\$1.11	29,135	\$1.0800	\$1.1300	-5.31%	10/27 at 10:48:15 AM	\$1.12	10/27 at 11:00:59 AM	\$1.13
10/27/20	11:21:40 AM	3,900	\$1.2000	\$1.21	24,900	\$1.1900	\$1.2100	-5.37%	10/27 at 10:25:32 AM	\$1.23	10/27 at 11:24:13 AM	\$1.23
10/27/20	11:29:45 AM	1,000	\$1.2500	\$1.27	7,600	\$1.2300	\$1.2500	-4.69%	10/27 at 11:28:12 AM	\$1.27	10/27 at 11:45:31 AM	\$1.26
10/27/20	11:46:37 AM	2,744	\$1.2500	\$1.28	20,000	\$1.2800	\$1.2800	-3.10%	10/27 at 11:45:31 AM	\$1.26	10/27 at 11:47:07 AM	\$1.28
10/27/20	12:17:09 PM	6,000	\$1.3200	\$1.33	13,075	\$1.3300	\$1.3400	-3.68%	10/27 at 12:16:53 PM	\$1.33	10/27 at 12:21:07 PM	\$1.34
10/27/20	12:24:06 PM	2,200	\$1.3500	\$1.36	3,770	\$1.3600	\$1.3700	-2.94%	10/27 at 10:06:19 AM	\$1.37	10/27 at 12:24:12 PM	\$1.37
10/27/20	12:55:12 PM	12,486	\$1.3000	\$1.32	20,500	\$1.2700	\$1.3000	-6.15%	10/27 at 12:41:03 PM	\$1.36	10/27 at 12:59:29 PM	\$1.31
10/28/20	9:30:28 AM	350	\$1.0100	\$1.02	133,236	\$0.9700	\$1.0100	-6.04%	10/27 at 3:57:21 PM	\$1.13	10/28 at 9:35:55 AM	\$1.02
10/28/20	9:37:15 AM	1,000	\$0.9800	\$0.99	55,371	\$0.9700	\$0.9998	-5.88%	10/28 at 9:37:07 AM	\$0.99	10/28 at 9:41:15 AM	\$1.00

Date	Executing Purchase			Best Offer (Calculated)	Baiting Orders			Price Decline ¹	Prior Sale by Defendant ²		Next Sale by Defendant ²	
	Time	Volume	Price ³		Volume ⁴	Min. Price ⁵	Max. Price ⁵		Time	Price	Time	Price
10/28/20	9:43:01 AM	4,140	\$0.9900	\$1.00	40,220	\$0.9811	\$0.9997	-2.87%	10/28 at 9:41:30 AM	\$1.00	10/28 at 9:56:16 AM	\$1.00
10/28/20	10:01:03 AM	15,000	\$0.9800	\$0.98	9,800	\$1.0100	\$1.0100	-3.93%	10/28 at 9:58:19 AM	\$1.03	10/28 at 10:03:03 AM	\$1.00
10/28/20	10:16:18 AM	2,200	\$1.0600	\$1.07	1,341	\$1.0700	\$1.0700	-6.73%	10/27 at 3:57:21 PM	\$1.13	10/28 at 1:58:37 PM	\$1.09
10/28/20	10:25:41 AM	4,000	\$1.0400	\$1.05	6,100	\$1.0200	\$1.0400	-5.61%	10/27 at 3:57:21 PM	\$1.13	10/28 at 1:58:37 PM	\$1.09
10/28/20	10:58:34 AM	5,200	\$0.9900	\$1.00	4,900	\$0.9899	\$0.9990	-3.82%	10/28 at 10:39:09 AM	\$1.04	10/28 at 10:58:33 AM*	\$1.00
10/28/20	11:48:43 AM	932	\$1.0300	\$1.05	10,000	\$1.0300	\$1.0400	-1.44%	10/28 at 11:31:44 AM	\$1.04	10/28 at 12:02:42 PM	\$1.04
10/28/20	11:50:59 AM	1,000	\$1.0300	\$1.04	1,000	\$1.0400	\$1.0400	-1.44%	10/28 at 11:31:44 AM	\$1.04	10/28 at 12:02:42 PM	\$1.04
10/28/20	12:51:47 PM	10,251	\$1.0300	\$1.04	10,000	\$1.0400	\$1.0400	-0.96%	10/28 at 12:21:02 PM	\$1.04	10/28 at 1:08:54 PM	\$1.04
10/28/20	1:39:40 PM	800	\$1.0200	\$1.03	10,000	\$1.0300	\$1.0300	-0.97%	10/28 at 1:37:01 PM	\$1.04	10/28 at 1:42:25 PM	\$1.03
10/28/20	2:00:58 PM	500	\$1.1400	\$1.17	6,000	\$1.1300	\$1.1500	-7.69%	10/28 at 2:00:26 PM	\$1.15	10/28 at 2:03:38 PM	\$1.15
10/28/20	2:03:56 PM	1,400	\$1.1500	\$1.16	8,838	\$1.1600	\$1.1600	-2.61%	10/27 at 3:47:07 PM	\$1.19	10/28 at 2:04:04 PM	\$1.16
10/28/20	2:06:42 PM	2,800	\$1.1400	\$1.15	1,827	\$1.1600	\$1.1800	-2.56%	10/28 at 2:04:04 PM	\$1.16	10/28 at 2:09:05 PM	\$1.22
10/28/20	2:09:21 PM	100	\$1.1900	\$1.20	37,610	\$1.1900	\$1.2000	-6.56%	10/28 at 2:09:05 PM	\$1.22	10/28 at 2:09:23 PM	\$1.20

Date	Executing Purchase			Best Offer (Calculated)	Baiting Orders			Price Decline ¹	Prior Sale by Defendant ²		Next Sale by Defendant ²	
	Time	Volume	Price ³		Volume ⁴	Min. Price ⁵	Max. Price ⁵		Time	Price	Time	Price
10/28/20	2:15:24 PM	900	\$1.1700	\$1.19	3,900	\$1.1800	\$1.1900	-1.69%	10/28 at 2:15:13 PM	\$1.18	10/28 at 2:22:27 PM	\$1.18
10/28/20	2:27:42 PM	3,000	\$1.1600	\$1.18	20,200	\$1.1600	\$1.1700	-2.54%	10/28 at 2:22:27 PM	\$1.18	10/28 at 2:28:09 PM	\$1.17
10/28/20	3:12:10 PM	20,000	\$1.2000	\$1.23	36,800	\$1.2100	\$1.2300	-3.23%	10/28 at 3:09:52 PM	\$1.24	10/28 at 3:26:28 PM	\$1.23
10/29/20	9:31:18 AM	1,000	\$1.2700	\$1.28	9,000	\$1.2300	\$1.2700	-7.03%	10/27 at 1:34:22 PM	\$1.31	10/29 at 9:45:59 AM	\$1.28
10/29/20	9:33:24 AM	743	\$1.2500	\$1.26	21,400	\$1.2400	\$1.2900	-5.43%	10/27 at 1:34:22 PM	\$1.31	10/29 at 9:38:17 AM	\$1.27
10/29/20	9:38:44 AM	7,941	\$1.2600	\$1.27	7,500	\$1.2500	\$1.2800	-3.13%	10/29 at 9:38:17 AM	\$1.27	10/29 at 9:43:12 AM	\$1.27
10/29/20	9:41:05 AM	2,650	\$1.2500	\$1.26	6,000	\$1.2600	\$1.2900	-1.59%	10/29 at 9:38:17 AM	\$1.27	10/29 at 9:43:12 AM	\$1.27
10/29/20	9:47:42 AM	11,900	\$1.3000	\$1.32	25,189	\$1.3200	\$1.3300	-4.14%	10/29 at 9:47:05 AM	\$1.32	10/29 at 9:48:32 AM	\$1.32
10/29/20	9:51:50 AM	3,000	\$1.3100	\$1.32	4,700	\$1.3200	\$1.3300	-1.50%	10/29 at 9:48:32 AM	\$1.32	10/29 at 9:53:00 AM	\$1.32
10/29/20	10:20:36 AM	7,500	\$1.3000	\$1.32	4,315	\$1.3000	\$1.3100	-3.03%	10/29 at 10:19:10 AM	\$1.31	10/29 at 10:39:27 AM	\$1.31
10/29/20	10:20:52 AM	4,500	\$1.2800	\$1.30	9,315	\$1.3000	\$1.3100	-3.03%	10/29 at 10:19:10 AM	\$1.31	10/29 at 10:39:27 AM	\$1.31
10/29/20	11:31:15 AM	1,244	\$1.1800	\$1.19	22,954	\$1.1700	\$1.2600	-6.45%	10/29 at 11:20:24 AM	\$1.26	10/29 at 11:33:15 AM	\$1.21
10/29/20	11:41:09 AM	1,000	\$1.1300	\$1.15	10,400	\$1.1200	\$1.1400	-3.39%	10/29 at 11:33:15 AM	\$1.21	10/29 at 11:44:09 AM	\$1.14

Date	Executing Purchase			Best Offer (Calculated)	Baiting Orders			Price Decline ¹	Prior Sale by Defendant ²		Next Sale by Defendant ²	
	Time	Volume	Price ³		Volume ⁴	Min. Price ⁵	Max. Price ⁵		Time	Price	Time	Price
11/2/20	10:02:07 AM	10,406	\$1.1300	\$1.14	8,900	\$1.1300	\$1.1400	-3.48%	11/2 at 9:50:01 AM	\$1.14	11/2 at 10:02:28 AM	\$1.14
11/2/20	10:10:55 AM	400	\$1.1300	\$1.14	10,977	\$1.1400	\$1.1400	-2.19%	11/2 at 10:02:28 AM	\$1.14	11/2 at 10:15:24 AM	\$1.20
11/3/20	9:42:44 AM	1,000	\$1.3700	\$1.38	1,900	\$1.3700	\$1.3900	-4.26%	11/3 at 9:41:08 AM	\$1.41	11/3 at 9:42:48 AM	\$1.38
11/3/20	9:58:07 AM	13,750	\$1.3700	\$1.38	9,700	\$1.3800	\$1.4000	-1.44%	11/3 at 9:47:07 AM	\$1.40	11/3 at 10:02:59 AM	\$1.40
11/3/20	10:21:29 AM	5,468	\$1.3700	\$1.39	6,886	\$1.3800	\$1.3800	-1.44%	11/3 at 10:18:56 AM	\$1.39	11/3 at 10:23:07 AM	\$1.38
11/3/20	3:37:24 PM	1,912	\$1.3800	\$1.39	2,000	\$1.3900	\$1.4200	-1.45%	11/3 at 3:11:57 PM	\$1.39	11/3 at 3:38:05 PM	\$1.40
11/4/20	9:30:59 AM	5,500	\$1.4000	\$1.42	39,296	\$1.4100	\$1.4200	-5.48%	11/3 at 3:58:01 PM	\$1.42	11/4 at 9:35:31 AM	\$1.42
11/4/20	9:33:14 AM	968	\$1.4000	\$1.41	5,631	\$1.4100	\$1.4200	-2.13%	11/3 at 3:58:01 PM	\$1.42	11/4 at 9:35:31 AM	\$1.42
11/4/20	3:23:03 PM	2,694	\$1.4300	\$1.45	7,000	\$1.4600	\$1.4600	-1.38%	11/4 at 2:07:38 PM	\$1.46	11/5 at 9:33:13 AM	\$1.48
11/5/20	9:32:01 AM	5,400	\$1.4700	\$1.49	8,550	\$1.4700	\$1.4900	-1.74%			11/5 at 9:33:13 AM	\$1.48
11/5/20	9:47:15 AM	1,210	\$1.4600	\$1.48	8,105	\$1.4700	\$1.4700	-2.01%	11/5 at 9:43:41 AM	\$1.49	11/5 at 9:47:26 AM	\$1.47
11/5/20	10:50:48 AM	3,100	\$1.3700	\$1.38	3,100	\$1.3800	\$1.3800	-1.44%	11/5 at 10:50:06 AM	\$1.39	11/5 at 10:53:45 AM	\$1.38
11/5/20	11:04:16 AM	2,540	\$1.3700	\$1.39	9,900	\$1.3600	\$1.3700	-2.88%	11/5 at 11:01:00 AM	\$1.39	11/5 at 11:18:46 AM	\$1.40

Date	Executing Purchase			Best Offer (Calculated)	Baiting Orders			Price Decline ¹	Prior Sale by Defendant ²		Next Sale by Defendant ²	
	Time	Volume	Price ³		Volume ⁴	Min. Price ⁵	Max. Price ⁵		Time	Price	Time	Price
11/5/20	11:14:31 AM	400	\$1.3400	\$1.35	205	\$1.3600	\$1.3600	-1.11%	11/5 at 11:09:43 AM	\$1.37	11/5 at 11:18:46 AM	\$1.40
11/5/20	12:05:25 PM	4,177	\$1.4000	\$1.41	7,522	\$1.4200	\$1.4200	-1.41%	11/5 at 12:05:03 PM	\$1.42	11/5 at 12:14:52 PM	\$1.43
11/5/20	12:24:50 PM	400	\$1.4200	\$1.43	9,500	\$1.4300	\$1.4300	-2.10%	11/5 at 12:14:52 PM	\$1.43		
11/6/20	10:09:42 AM	8,100	\$1.2000	\$1.21	26,690	\$1.1700	\$1.2300	-7.20%	11/6 at 10:09:18 AM	\$1.23	11/6 at 10:17:11 AM	\$1.21
11/6/20	10:14:48 AM	26,700	\$1.1800	\$1.20	15,000	\$1.2100	\$1.2100	-4.07%	11/6 at 10:09:18 AM	\$1.23	11/6 at 10:17:11 AM	\$1.21
11/6/20	10:17:07 AM	2,490	\$1.2000	\$1.22	1,410	\$1.2100	\$1.2100	-2.07%	11/6 at 10:09:18 AM	\$1.23	11/6 at 10:17:11 AM	\$1.21
11/6/20	10:20:12 AM	1,600	\$1.2300	\$1.24	950	\$1.2400	\$1.2400	-3.23%	11/6 at 10:06:35 AM	\$1.26	11/6 at 10:22:50 AM	\$1.25
11/6/20	11:43:45 AM	7,674	\$1.2500	\$1.26	4,900	\$1.2600	\$1.2600	-2.36%	11/6 at 11:35:23 AM	\$1.28	11/6 at 11:45:31 AM	\$1.26
11/9/20	9:36:56 AM	1,000	\$1.0600	\$1.07	5,000	\$1.1000	\$1.1000	-3.74%	11/9 at 9:36:21 AM	\$1.07	11/9 at 9:38:49 AM	\$1.10
11/10/20	9:38:09 AM	6,249	\$1.0600	\$1.09	58,044	\$1.0700	\$1.0900	-2.75%	11/10 at 9:36:16 AM	\$1.09	11/10 at 9:41:03 AM	\$1.09
11/10/20	10:48:48 AM	248	\$1.0700	\$1.08	1,188	\$1.0900	\$1.0900	-3.67%	11/10 at 10:45:58 AM	\$1.09	11/10 at 1:09:40 PM	\$1.10
11/11/20	9:38:14 AM	2,646	\$1.2600	\$1.27	4,906	\$1.2700	\$1.3000	-1.57%	11/11 at 9:37:49 AM	\$1.27	11/11 at 9:42:33 AM	\$1.27
11/12/20	9:33:20 AM	1,339	\$1.3300	\$1.34	11,606	\$1.3300	\$1.3300	-5.97%			11/12 at 12:42:27 PM	\$1.34

Date	Executing Purchase			Best Offer (Calculated)	Baiting Orders			Price Decline ¹	Prior Sale by Defendant ²		Next Sale by Defendant ²	
	Time	Volume	Price ³		Volume ⁴	Min. Price ⁵	Max. Price ⁵		Time	Price	Time	Price
11/12/20	9:42:58 AM	8,700	\$1.2800	\$1.29	19,440	\$1.2900	\$1.3000	-3.03%	11/12 at 9:36:05 AM	\$1.33	11/12 at 9:44:52 AM	\$1.30
11/12/20	1:14:45 PM	679	\$1.3900	\$1.40	5,000	\$1.4000	\$1.4000	-1.43%	11/12 at 1:14:17 PM	\$1.40	11/12 at 1:20:19 PM	\$1.40
11/12/20	1:23:24 PM	19,600	\$1.3900	\$1.40	19,777	\$1.4000	\$1.4100	-1.43%	11/12 at 1:20:19 PM	\$1.40	11/12 at 1:23:33 PM	\$1.40
11/12/20	1:40:30 PM	4,000	\$1.4400	\$1.45	10,800	\$1.4400	\$1.4500	-2.05%	11/12 at 1:39:27 PM	\$1.46	11/12 at 3:37:50 PM	\$1.45
11/12/20	1:44:37 PM	900	\$1.4200	\$1.43	18,630	\$1.4300	\$1.4300	-1.74%	11/12 at 1:39:27 PM	\$1.46	11/12 at 3:03:31 PM	\$1.43
11/13/20	10:00:16 AM	200	\$1.5200	\$1.54	560	\$1.5300	\$1.5300	-2.56%	11/13 at 9:58:27 AM	\$1.56	11/13 at 10:03:20 AM	\$1.55
11/13/20	11:25:16 AM	1,000	\$1.5000	\$1.51	1,488	\$1.4700	\$1.5200	-4.58%	11/13 at 10:55:48 AM	\$1.58	11/13 at 11:51:41 AM	\$1.52
11/16/20	9:30:29 AM	2,199	\$1.4100	\$1.42	5,756	\$1.4100	\$1.5000	-2.78%	11/16 at 9:30:18 AM	\$1.43	11/16 at 9:35:53 AM	\$1.47
11/17/20	9:33:33 AM	9,338	\$1.4500	\$1.46	34,295	\$1.4500	\$1.4500	-2.72%	11/16 at 10:56:52 AM	\$1.46		
11/17/20	9:36:22 AM	920	\$1.4300	\$1.44	5,450	\$1.4400	\$1.4500	-1.38%	11/17 at 9:34:58 AM	\$1.45	11/17 at 10:00:05 AM	\$1.45
11/17/20	9:39:17 AM	700	\$1.4400	\$1.46	12,420	\$1.4300	\$1.4500	-1.72%	11/17 at 9:34:58 AM	\$1.45	11/17 at 10:00:05 AM	\$1.45
11/17/20	9:58:30 AM	1,512	\$1.4400	\$1.45	8,551	\$1.4500	\$1.4500	-0.35%	11/17 at 9:34:58 AM	\$1.45	11/17 at 10:00:05 AM	\$1.45
11/17/20	10:19:34 AM	2,471	\$1.4100	\$1.43	13,745	\$1.4000	\$1.4200	-2.80%	11/17 at 10:05:51 AM	\$1.44	11/17 at 10:23:28 AM	\$1.42

Date	Executing Purchase			Best Offer (Calculated)	Baiting Orders			Price Decline ¹	Prior Sale by Defendant ²		Next Sale by Defendant ²	
	Time	Volume	Price ³		Volume ⁴	Min. Price ⁵	Max. Price ⁵		Time	Price	Time	Price
11/17/20	3:59:38 PM	2,000	\$1.3400	\$1.35	2,000	\$1.4100	\$1.4100	-1.48%	11/17 at 3:22:59 PM	\$1.37	11/18 at 12:02:38 PM	\$1.35
11/18/20	9:53:37 AM	350	\$1.2600	\$1.27	9,950	\$1.2700	\$1.2700	-1.57%	11/18 at 9:51:42 AM	\$1.27	11/18 at 9:54:49 AM	\$1.27
11/24/20	9:32:41 AM	3,207	\$1.2800	\$1.29	2,100	\$1.2900	\$1.2900	-3.03%	11/24 at 9:30:18 AM	\$1.32	11/24 at 9:33:36 AM	\$1.29
11/24/20	9:41:40 AM	3,605	\$1.2600	\$1.28	11,690	\$1.2800	\$1.2800	-2.33%	11/24 at 9:34:11 AM	\$1.29	11/24 at 9:42:54 AM	\$1.28
11/27/20	9:32:31 AM	4,500	\$1.2700	\$1.28	3,100	\$1.2700	\$1.2800	-2.34%	11/27 at 9:32:16 AM	\$1.28	11/27 at 9:32:38 AM	\$1.28
11/27/20	9:35:59 AM	8,993	\$1.2500	\$1.27	19,932	\$1.2600	\$1.2600	-1.57%	11/27 at 9:34:12 AM	\$1.27	11/27 at 9:36:52 AM	\$1.26
11/30/20	10:47:49 AM	1,000	\$1.2700	\$1.28	3,015	\$1.2800	\$1.2900	-0.78%	11/30 at 10:46:30 AM	\$1.28	11/30 at 10:50:04 AM	\$1.32
11/30/20	10:57:53 AM	13,388	\$1.3400	\$1.35	16,323	\$1.3500	\$1.3500	-1.85%			11/30 at 10:58:01 AM	\$1.35
11/30/20	11:04:44 AM	650	\$1.3300	\$1.34	2,500	\$1.3500	\$1.3500	-0.75%	11/30 at 11:02:49 AM	\$1.34	11/30 at 11:10:16 AM	\$1.36
11/30/20	11:12:04 AM	26,627	\$1.3500	\$1.37	20,750	\$1.3800	\$1.3800	-2.17%	11/30 at 11:10:16 AM	\$1.36	11/30 at 11:13:39 AM	\$1.38
11/30/20	11:20:23 AM	1,627	\$1.3500	\$1.37	18,074	\$1.3500	\$1.3800	-3.27%	11/30 at 11:14:20 AM	\$1.38	11/30 at 11:37:02 AM	\$1.38
11/30/20	11:27:13 AM	320	\$1.3100	\$1.32	4,718	\$1.3200	\$1.3200	-1.50%	11/30 at 11:26:25 AM	\$1.33	11/30 at 11:31:05 AM	\$1.34
11/30/20	12:18:07 PM	3,550	\$1.4000	\$1.41	12,428	\$1.4200	\$1.4200	-0.71%	11/30 at 12:09:01 PM	\$1.42	11/30 at 12:19:07 PM	\$1.42

Date	Executing Purchase			Best Offer (Calculated)	Baiting Orders			Price Decline ¹	Prior Sale by Defendant ²		Next Sale by Defendant ²	
	Time	Volume	Price ³		Volume ⁴	Min. Price ⁵	Max. Price ⁵		Time	Price	Time	Price
11/30/20	12:27:35 PM	21,825	\$1.3900	\$1.40	11,103	\$1.4100	\$1.4100	-1.42%	11/30 at 12:23:49 PM	\$1.42	11/30 at 12:38:05 PM	\$1.40
11/30/20	3:48:54 PM	3,124	\$1.3600	\$1.37	8,291	\$1.3900	\$1.3900	-2.86%	11/30 at 3:33:04 PM	\$1.40	11/30 at 3:55:43 PM	\$1.40
11/30/20	3:58:30 PM	2,800	\$1.3900	\$1.40	9,219	\$1.4000	\$1.4200	-0.71%	11/30 at 3:55:43 PM	\$1.40	11/30 at 3:59:10 PM	\$1.40
12/1/20	9:30:26 AM	400	\$1.4300	\$1.44	25,000	\$1.4200	\$1.4500	-4.14%	11/30 at 11:43:50 AM	\$1.45	12/2 at 2:59:42 PM	\$1.45
12/1/20	9:57:02 AM	1,005	\$1.3900	\$1.40	20,005	\$1.3900	\$1.4500	-1.43%	12/1 at 9:54:22 AM	\$1.40	12/1 at 10:46:56 AM	\$1.40
12/4/20	9:30:16 AM	1,205	\$1.5000	\$1.51	3,000	\$1.4700	\$1.5500	-2.67%	12/3 at 10:37:44 AM	\$1.53	12/4 at 11:03:57 AM	\$1.51
12/7/20	9:54:16 AM	16,000	\$1.3100	\$1.32	41,416	\$1.3300	\$1.3300	-3.70%	12/7 at 9:52:24 AM	\$1.35	12/7 at 9:55:17 AM	\$1.33
12/7/20	9:58:22 AM	763	\$1.3100	\$1.32	1,000	\$1.3400	\$1.3400	-2.26%	12/7 at 9:57:05 AM	\$1.33	12/7 at 10:06:40 AM	\$1.38
12/8/20	2:01:08 PM	3,000	\$1.2900	\$1.31	3,417	\$1.3200	\$1.3200	-1.53%	12/8 at 2:00:23 PM	\$1.31	12/8 at 2:02:30 PM	\$1.32
12/9/20	9:35:01 AM	1,391	\$1.2800	\$1.29	10,000	\$1.2900	\$1.2900	-2.70%	12/9 at 9:32:41 AM	\$1.30	12/9 at 9:50:19 AM	\$1.29
12/9/20	9:38:12 AM	507	\$1.2900	\$1.30	7,607	\$1.2900	\$1.2900	-2.70%	12/9 at 9:32:41 AM	\$1.30	12/9 at 9:54:25 AM	\$1.31
12/9/20	9:46:06 AM	2,955	\$1.2800	\$1.29	2,530	\$1.2800	\$1.2900	-2.33%	12/9 at 9:32:41 AM	\$1.30	12/9 at 9:50:19 AM	\$1.29
12/9/20	10:21:52 AM	5,000	\$1.3300	\$1.34	9,176	\$1.3500	\$1.3800	-1.48%	12/9 at 10:19:53 AM	\$1.35	12/9 at 10:42:31 AM	\$1.34

Date	Executing Purchase			Best Offer (Calculated)	Baiting Orders			Price Decline ¹	Prior Sale by Defendant ²		Next Sale by Defendant ²	
	Time	Volume	Price ³		Volume ⁴	Min. Price ⁵	Max. Price ⁵		Time	Price	Time	Price
12/11/20	3:11:01 PM	7,771	\$1.3500	\$1.36	10,880	\$1.3600	\$1.3600	-1.11%	12/11 at 3:04:55 PM	\$1.37	12/11 at 3:32:39 PM	\$1.36
12/14/20	9:34:59 AM	11,191	\$1.3000	\$1.33	14,500	\$1.3200	\$1.3300	-2.99%			12/14 at 9:36:20 AM	\$1.33
12/16/20	9:35:43 AM	5,775	\$1.2400	\$1.26	11,367	\$1.2500	\$1.2700	-1.60%	12/16 at 9:34:31 AM	\$1.25	12/16 at 10:03:16 AM	\$1.27
12/18/20	9:34:34 AM	2,150	\$1.3700	\$1.38	10,000	\$1.3800	\$1.3800	-1.45%	12/18 at 9:34:12 AM	\$1.38	12/18 at 9:53:00 AM	\$1.38
12/18/20	10:15:05 AM	500	\$1.3900	\$1.40	8,300	\$1.4000	\$1.4000	-0.71%	12/18 at 10:13:49 AM	\$1.40	12/18 at 10:16:24 AM	\$1.40
12/18/20	10:23:25 AM	8,525	\$1.3900	\$1.40	16,000	\$1.4000	\$1.4100	-0.71%	12/18 at 10:21:23 AM	\$1.40	12/18 at 10:42:37 AM	\$1.41
12/21/20	9:30:14 AM	1,200	\$1.3500	\$1.36	14,039	\$1.3700	\$1.3700	-4.41%			12/23 at 9:32:49 AM	\$1.37
12/22/20	9:42:26 AM	2,000	\$1.3000	\$1.32	3,677	\$1.3100	\$1.3100	-2.27%	12/22 at 9:34:21 AM	\$1.31	12/22 at 9:46:54 AM	\$1.31
12/22/20	3:50:37 PM	8,925	\$1.3100	\$1.32	10,000	\$1.3500	\$1.3500	-0.38%	12/22 at 3:18:38 PM	\$1.32	12/22 at 3:54:39 PM	\$1.32
12/24/20	10:36:30 AM	610	\$1.6500	\$1.69	23,430	\$1.6500	\$1.6600	-2.38%	12/24 at 10:35:56 AM	\$1.66	12/24 at 10:37:05 AM	\$1.66
12/24/20	10:40:19 AM	5,355	\$1.6400	\$1.65	13,795	\$1.6600	\$1.7000	-0.61%	12/24 at 10:39:07 AM	\$1.65	12/24 at 10:40:30 AM	\$1.66
12/24/20	10:42:35 AM	850	\$1.6800	\$1.69	8,950	\$1.7000	\$1.7500	-2.74%			12/24 at 10:43:31 AM	\$1.71
12/24/20	10:52:17 AM	5,000	\$1.6800	\$1.70	36,823	\$1.6300	\$1.7200	-9.09%	12/24 at 10:48:16 AM	\$1.83	12/24 at 10:55:20 AM	\$1.69

Date	Executing Purchase			Best Offer (Calculated)	Baiting Orders			Price Decline ¹	Prior Sale by Defendant ²		Next Sale by Defendant ²	
	Time	Volume	Price ³		Volume ⁴	Min. Price ⁵	Max. Price ⁵		Time	Price	Time	Price
12/24/20	10:52:50 AM	4,660	\$1.6500	\$1.66	17,103	\$1.6300	\$1.7200	-8.57%	12/24 at 10:52:33 AM	\$1.68	12/24 at 10:55:09 AM	\$1.68
12/24/20	10:59:54 AM	3,648	\$1.6800	\$1.69	20,200	\$1.7000	\$1.7100	-1.75%	12/24 at 10:58:17 AM	\$1.70	12/24 at 11:01:55 AM	\$1.70
12/24/20	11:16:22 AM	8,600	\$1.7100	\$1.72	32,364	\$1.7200	\$1.7200	-2.30%	12/24 at 11:11:02 AM	\$1.73	12/24 at 11:20:23 AM	\$1.72
12/24/20	11:22:17 AM	800	\$1.7100	\$1.74	9,600	\$1.7200	\$1.7200	-1.72%	12/24 at 11:20:23 AM	\$1.72	12/24 at 11:22:30 AM	\$1.72
12/28/20	9:31:56 AM	17,138	\$1.8000	\$1.82	18,661	\$1.7600	\$1.8000	-4.89%			12/28 at 9:35:27 AM	\$1.84
12/28/20	9:35:17 AM	400	\$1.8200	\$1.83	25,220	\$1.8300	\$1.8400	-4.37%			12/28 at 9:35:27 AM	\$1.84
12/28/20	9:36:23 AM	7,800	\$1.8300	\$1.84	12,246	\$1.8200	\$1.8300	-2.72%	12/28 at 9:36:00 AM	\$1.84	12/28 at 9:39:59 AM	\$1.85
12/28/20	9:41:42 AM	1,646	\$1.8400	\$1.87	47,950	\$1.8500	\$1.8700	-2.14%	12/28 at 9:40:47 AM	\$1.87	12/28 at 9:43:24 AM	\$1.86
12/28/20	9:46:53 AM	1,150	\$1.8600	\$1.87	14,767	\$1.8700	\$1.8700	-1.60%	12/28 at 9:45:37 AM	\$1.87	12/28 at 9:47:24 AM	\$1.87
12/28/20	10:00:23 AM	360	\$1.8000	\$1.83	25,782	\$1.8000	\$1.8500	-2.35%	12/28 at 9:59:26 AM	\$1.81	12/28 at 10:18:32 AM	\$1.81
12/28/20	10:09:08 AM	4,892	\$1.8000	\$1.81	19,817	\$1.8000	\$1.8000	-1.65%	12/28 at 9:59:26 AM	\$1.81	12/28 at 10:18:32 AM	\$1.81
12/29/20	9:32:57 AM	500	\$1.7300	\$1.74	1,300	\$1.7200	\$1.7400	-3.93%	12/28 at 3:59:59 PM	\$1.78	12/29 at 9:33:12 AM	\$1.74
12/29/20	9:59:13 AM	140	\$1.5200	\$1.54	29,126	\$1.5000	\$1.5200	-6.88%	12/29 at 9:57:35 AM	\$1.57	12/29 at 10:38:27 AM	\$1.54

Date	Executing Purchase			Best Offer (Calculated)	Baiting Orders			Price Decline ¹	Prior Sale by Defendant ²		Next Sale by Defendant ²	
	Time	Volume	Price ³		Volume ⁴	Min. Price ⁵	Max. Price ⁵		Time	Price	Time	Price
12/29/20	10:03:28 AM	3,450	\$1.4500	\$1.46	37,200	\$1.3800	\$1.4700	-9.93%	12/29 at 10:01:44 AM	\$1.51	12/29 at 10:16:36 AM	\$1.51
12/29/20	10:06:20 AM	9,100	\$1.4200	\$1.43	22,259	\$1.4200	\$1.4700	-5.56%	12/29 at 10:01:44 AM	\$1.51	12/29 at 10:16:36 AM	\$1.51
12/29/20	1:00:59 PM	150	\$1.6500	\$1.67	2,500	\$1.6900	\$1.6900	-0.60%	12/29 at 12:52:49 PM	\$1.67	12/29 at 1:05:30 PM	\$1.66
12/31/20	9:31:47 AM	495	\$1.5000	\$1.53	6,042	\$1.5300	\$1.5300	-3.23%	12/30 at 3:57:43 PM	\$1.55	12/31 at 9:32:48 AM	\$1.53
12/31/20	10:13:08 AM	3,000	\$1.4300	\$1.45	2,500	\$1.4600	\$1.4700	-6.67%	12/31 at 9:49:41 AM	\$1.47	12/31 at 10:16:03 AM	\$1.45
1/4/21	9:30:33 AM	4,976	\$1.5500	\$1.59	25,197	\$1.6000	\$1.6000	-5.49%			1/4 at 9:31:27 AM	\$1.60
1/4/21	9:44:23 AM	210	\$1.5300	\$1.55	1,050	\$1.5400	\$1.5400	-5.00%	1/4 at 9:41:50 AM	\$1.55	1/4 at 9:45:36 AM	\$1.54
1/4/21	9:50:07 AM	1,400	\$1.5500	\$1.56	2,500	\$1.5900	\$1.5900	-2.52%	1/4 at 9:48:44 AM	\$1.58	1/4 at 9:53:10 AM	\$1.59
1/4/21	10:57:46 AM	2,900	\$1.5500	\$1.59	2,560	\$1.5900	\$1.5900	-2.52%	1/4 at 10:56:44 AM	\$1.59	1/4 at 10:58:30 AM	\$1.59
1/4/21	12:53:10 PM	2,752	\$1.6300	\$1.64	10,000	\$1.6400	\$1.6400	-0.61%	1/4 at 12:51:51 PM	\$1.64	1/4 at 1:42:14 PM	\$1.64
1/5/21	9:30:42 AM	9,977	\$1.6200	\$1.63	20,534	\$1.6000	\$1.6300	-3.64%	1/4 at 3:54:08 PM	\$1.63		
1/6/21	3:05:16 PM	4,000	\$1.5200	\$1.57	2,500	\$1.5300	\$1.5600	-2.56%	1/6 at 3:01:17 PM	\$1.53	1/6 at 3:05:47 PM	\$1.53
1/7/21	3:19:56 PM	3,170	\$1.5600	\$1.58	3,795	\$1.5600	\$1.5600	-0.32%	1/7 at 3:14:17 PM	\$1.57	1/7 at 3:36:48 PM	\$1.57

Date	Executing Purchase			Best Offer (Calculated)	Baiting Orders			Price Decline ¹	Prior Sale by Defendant ²		Next Sale by Defendant ²	
	Time	Volume	Price ³		Volume ⁴	Min. Price ⁵	Max. Price ⁵		Time	Price	Time	Price
1/11/21	9:32:48 AM	400	\$1.3700	\$1.41	12,400	\$1.3800	\$1.3900	-3.55%			1/11 at 9:32:57 AM	\$1.38
1/11/21	9:51:10 AM	4,377	\$1.4700	\$1.48	24,050	\$1.4800	\$1.4800	-1.02%	1/11 at 9:47:57 AM	\$1.48	1/11 at 9:51:59 AM	\$1.48
1/11/21	9:59:40 AM	654	\$1.4800	\$1.49	1,000	\$1.4900	\$1.4900	-0.67%	1/11 at 9:57:14 AM	\$1.49	1/11 at 10:00:53 AM	\$1.49
1/11/21	3:57:18 PM	4,300	\$1.4500	\$1.46	20,213	\$1.4600	\$1.4600	-0.68%	1/11 at 3:55:45 PM	\$1.46	1/11 at 3:57:32 PM	\$1.46
1/13/21	9:32:08 AM	1,700	\$1.4100	\$1.42	6,238	\$1.4300	\$1.4400	-2.10%	1/12 at 3:56:50 PM	\$1.42	1/13 at 9:35:20 AM	\$1.42
1/14/21	10:28:51 AM	1,800	\$1.3700	\$1.38	3,950	\$1.3700	\$1.3700	-2.16%	1/14 at 10:06:21 AM	\$1.39	1/14 at 12:43:10 PM	\$1.38
1/15/21	9:30:32 AM	157	\$1.3800	\$1.39	2,800	\$1.3800	\$1.3800	-0.72%	1/14 at 1:09:38 PM	\$1.39		
1/15/21	9:36:08 AM	3,748	\$1.3600	\$1.37	4,500	\$1.3700	\$1.3700	-2.17%	1/15 at 9:34:37 AM	\$1.38	1/15 at 9:38:08 AM	\$1.37
1/19/21	9:31:36 AM	1,885	\$1.4100	\$1.42	3,600	\$1.4100	\$1.4200	-2.10%			1/19 at 9:33:27 AM	\$1.42
1/19/21	9:38:00 AM	7,500	\$1.4200	\$1.43	6,980	\$1.4300	\$1.4300	-1.75%			1/19 at 9:40:10 AM	\$1.43
1/19/21	9:40:55 AM	10,818	\$1.4200	\$1.43	5,902	\$1.4400	\$1.4400	-0.70%	1/19 at 9:40:10 AM	\$1.43	1/19 at 9:42:18 AM	\$1.44
1/19/21	9:45:04 AM	1,500	\$1.4300	\$1.45	1,000	\$1.4400	\$1.4500	-0.69%	1/19 at 9:44:24 AM	\$1.44	1/19 at 9:45:09 AM	\$1.44
1/19/21	10:03:50 AM	1,927	\$1.4500	\$1.46	5,740	\$1.4600	\$1.4600	-0.68%	1/19 at 10:03:18 AM	\$1.46	1/19 at 10:04:00 AM	\$1.46

Date	Executing Purchase			Best Offer (Calculated)	Baiting Orders			Price Decline ¹	Prior Sale by Defendant ²		Next Sale by Defendant ²	
	Time	Volume	Price ³		Volume ⁴	Min. Price ⁵	Max. Price ⁵		Time	Price	Time	Price
1/19/21	10:08:29 AM	100	\$1.4500	\$1.47	3,000	\$1.4700	\$1.4700	-0.68%	1/19 at 10:04:25 AM	\$1.46	1/19 at 10:11:07 AM	\$1.47
1/19/21	10:30:48 AM	1,441	\$1.4600	\$1.47	5,669	\$1.4400	\$1.4400	-2.05%	1/19 at 10:24:22 AM	\$1.47	1/20 at 9:31:33 AM	\$1.47
1/21/21	9:31:04 AM	3,500	\$1.4400	\$1.46	7,894	\$1.4800	\$1.4800	-9.75%	1/20 at 3:45:05 PM	\$1.45	1/21 at 9:56:46 AM	\$1.45
1/22/21	9:30:13 AM	2,000	\$1.5000	\$1.51	2,500	\$1.4700	\$1.5000	-6.45%				
1/25/21	9:38:34 AM	1,679	\$1.4000	\$1.41	19,217	\$1.4200	\$1.4200	-1.76%	1/25 at 9:37:36 AM	\$1.41	1/25 at 9:41:23 AM	\$1.41
1/26/21	9:38:23 AM	2,308	\$1.3800	\$1.39	18,834	\$1.3900	\$1.3900	-2.14%	1/26 at 9:30:56 AM	\$1.42	1/26 at 9:52:37 AM	\$1.39
1/26/21	9:56:34 AM	2,137	\$1.3800	\$1.40	4,630	\$1.3900	\$1.3900	-1.44%	1/26 at 9:54:34 AM	\$1.39	1/26 at 9:57:30 AM	\$1.39
1/26/21	12:28:43 PM	2,997	\$1.3600	\$1.37	1,500	\$1.3700	\$1.3700	-1.45%	1/26 at 12:24:34 PM	\$1.37	1/26 at 12:31:04 PM	\$1.37
1/26/21	3:31:58 PM	1,695	\$1.4900	\$1.50	8,995	\$1.5000	\$1.5000	-0.74%	1/26 at 3:26:37 PM	\$1.50	1/26 at 3:32:34 PM	\$1.50
1/26/21	3:42:43 PM	5,500	\$1.5100	\$1.52	13,166	\$1.5100	\$1.5200	-3.27%	1/26 at 3:41:13 PM	\$1.52	1/26 at 3:43:45 PM	\$1.52
1/27/21	10:07:17 AM	2,579	\$1.4400	\$1.45	6,000	\$1.4500	\$1.4500	-1.38%	1/26 at 3:58:48 PM	\$1.49	1/27 at 10:07:43 AM	\$1.45
1/27/21	10:37:23 AM	420	\$1.4800	\$1.50	21,203	\$1.4900	\$1.5000	-1.33%	1/27 at 10:34:50 AM	\$1.49	1/27 at 10:44:08 AM	\$1.50
1/27/21	11:56:06 AM	2,900	\$1.6000	\$1.62	19,859	\$1.6100	\$1.6500	-1.86%	1/27 at 11:55:55 AM	\$1.61	1/27 at 11:57:07 AM	\$1.65
1/27/21	12:11:55 PM	1,483	\$1.7000	\$1.71	18,141	\$1.6900	\$1.7200	-4.00%	1/27 at 12:11:45 PM	\$1.71		

Date	Executing Purchase			Best Offer (Calculated)	Baiting Orders			Price Decline ¹	Prior Sale by Defendant ²		Next Sale by Defendant ²	
	Time	Volume	Price ³		Volume ⁴	Min. Price ⁵	Max. Price ⁵		Time	Price	Time	Price
1/27/21	12:15:18 PM	5,336	\$1.6700	\$1.68	10,500	\$1.6700	\$1.6800	-2.94%	1/27 at 12:13:18 PM	\$1.70	1/27 at 12:23:32 PM	\$1.68
1/27/21	12:18:52 PM	4,600	\$1.6700	\$1.69	17,798	\$1.6700	\$1.6700	-1.78%	1/27 at 12:13:18 PM	\$1.70	1/27 at 12:23:32 PM	\$1.68
1/27/21	12:30:44 PM	22,000	\$1.6400	\$1.65	18,000	\$1.6500	\$1.6800	-1.81%	1/27 at 12:29:37 PM	\$1.66	1/27 at 12:32:02 PM	\$1.65
1/27/21	12:35:50 PM	1,100	\$1.6300	\$1.64	16,900	\$1.6200	\$1.6400	-2.44%	1/27 at 12:34:46 PM	\$1.64	1/27 at 12:45:55 PM	\$1.65
1/27/21	12:54:39 PM	270	\$1.6200	\$1.65	782	\$1.6800	\$1.6800	-2.42%	1/27 at 12:53:35 PM	\$1.65	1/27 at 1:19:17 PM	\$1.66
1/27/21	1:20:54 PM	4,193	\$1.6500	\$1.68	24,701	\$1.6700	\$1.6800	-1.20%	1/27 at 1:19:17 PM	\$1.66	1/27 at 1:22:46 PM	\$1.68
1/27/21	1:35:28 PM	5,239	\$1.6800	\$1.69	4,379	\$1.6900	\$1.6900	-1.18%	1/27 at 1:35:01 PM	\$1.69	1/28 at 9:48:22 AM	\$1.70
1/27/21	1:45:57 PM	1,693	\$1.6600	\$1.68	7,000	\$1.6600	\$1.6700	-1.20%	1/27 at 1:43:41 PM	\$1.68	1/27 at 1:48:22 PM	\$1.67
1/27/21	2:05:09 PM	2,100	\$1.6100	\$1.64	1,850	\$1.6400	\$1.6400	-2.44%	1/27 at 2:03:18 PM	\$1.64	1/27 at 2:05:29 PM	\$1.64
1/28/21	9:31:00 AM	13,549	\$1.5500	\$1.56	11,000	\$1.5600	\$1.5700	-1.90%	1/27 at 3:58:04 PM	\$1.56	1/28 at 9:31:59 AM	\$1.57
1/28/21	9:58:24 AM	8,100	\$1.6500	\$1.68	10,000	\$1.6500	\$1.6600	-0.93%	1/28 at 9:57:35 AM	\$1.66	1/28 at 9:59:11 AM	\$1.66
1/28/21	10:42:42 AM	7,000	\$1.6200	\$1.64	5,200	\$1.6400	\$1.6400	-1.22%	1/28 at 10:40:59 AM	\$1.64	1/28 at 10:43:45 AM	\$1.64
1/29/21	9:32:24 AM	1,050	\$1.5900	\$1.64	9,330	\$1.6000	\$1.6000	-0.90%	1/28 at 3:51:41 PM	\$1.60	1/29 at 9:35:11 AM	\$1.60

Date	Executing Purchase			Best Offer (Calculated)	Baiting Orders			Price Decline ¹	Prior Sale by Defendant ²		Next Sale by Defendant ²	
	Time	Volume	Price ³		Volume ⁴	Min. Price ⁵	Max. Price ⁵		Time	Price	Time	Price
1/29/21	9:34:40 AM	900	\$1.5900	\$1.60	31,472	\$1.6000	\$1.6000	-1.88%	1/28 at 3:51:41 PM	\$1.60	1/29 at 9:35:11 AM	\$1.60
1/29/21	10:08:31 AM	2,221	\$1.5700	\$1.58	4,165	\$1.5700	\$1.5700	-0.64%	1/29 at 10:03:51 AM	\$1.58	1/29 at 10:13:07 AM	\$1.58
1/29/21	3:31:41 PM	3,500	\$1.5000	\$1.52	1,870	\$1.5100	\$1.5100	-1.32%	1/29 at 3:30:25 PM	\$1.51	1/29 at 3:33:12 PM	\$1.51
2/1/21	9:34:21 AM	500	\$1.5800	\$1.60	1,225	\$1.5900	\$1.5900	-1.89%			2/3 at 12:16:38 PM	\$1.59
2/1/21	9:44:35 AM	2,000	\$1.5600	\$1.58	3,890	\$1.5700	\$1.5800	-1.90%	2/1 at 9:39:18 AM	\$1.58	2/1 at 9:45:12 AM	\$1.57
2/1/21	9:50:42 AM	800	\$1.5700	\$1.58	4,531	\$1.5700	\$1.5800	-1.90%	2/1 at 9:39:18 AM	\$1.58	2/1 at 9:52:59 AM	\$1.58
2/1/21	10:24:56 AM	3,868	\$1.5200	\$1.54	13,878	\$1.5300	\$1.5500	-1.30%	2/1 at 10:07:46 AM	\$1.54	2/1 at 10:25:11 AM	\$1.53
2/5/21	11:02:08 AM	4,183	\$1.6800	\$1.70	2,775	\$1.6800	\$1.6800	-1.18%				
2/8/21	9:37:43 AM	641	\$1.6100	\$1.62	2,693	\$1.6100	\$1.6100	-1.23%			2/8 at 9:49:53 AM	\$1.62
2/9/21	9:38:16 AM	460	\$1.6100	\$1.62	7,900	\$1.6100	\$1.6400	-1.57%	2/9 at 9:33:31 AM	\$1.62	2/9 at 9:42:06 AM	\$1.63
2/9/21	9:47:50 AM	100	\$1.6200	\$1.64	100	\$1.6400	\$1.6400	-1.23%	2/9 at 9:47:31 AM	\$1.63	2/9 at 9:59:37 AM	\$1.63
2/10/21	9:32:22 AM	2,000	\$1.6300	\$1.64	11,668	\$1.6300	\$1.6300	-1.82%	2/8 at 11:04:32 AM	\$1.64	2/10 at 9:34:23 AM	\$1.65
2/10/21	9:50:18 AM	205	\$1.6400	\$1.65	9,000	\$1.6500	\$1.6500	-0.61%	2/10 at 9:45:15 AM	\$1.65	2/10 at 9:53:33 AM	\$1.65
2/10/21	10:02:19 AM	3,398	\$1.6400	\$1.65	14,893	\$1.6500	\$1.6500	-0.61%	2/10 at 10:01:43 AM	\$1.65	2/10 at 10:22:20 AM	\$1.65

Date	Executing Purchase			Best Offer (Calculated)	Baiting Orders			Price Decline ¹	Prior Sale by Defendant ²		Next Sale by Defendant ²	
	Time	Volume	Price ³		Volume ⁴	Min. Price ⁵	Max. Price ⁵		Time	Price	Time	Price
2/10/21	10:32:13 AM	250	\$1.6300	\$1.64	252	\$1.6300	\$1.6400	-1.22%	2/10 at 10:24:40 AM	\$1.65	2/10 at 10:33:07 AM	\$1.64
2/11/21	9:48:02 AM	2,470	\$1.5900	\$1.61	6,226	\$1.6000	\$1.6000	-1.24%	2/11 at 9:44:48 AM	\$1.61	2/11 at 9:57:08 AM	\$1.60
2/11/21	10:51:48 AM	1,890	\$1.5900	\$1.60	1,510	\$1.6000	\$1.6000	-0.62%	2/11 at 10:49:01 AM	\$1.60	2/11 at 10:52:44 AM	\$1.60
2/11/21	11:29:03 AM	500	\$1.5700	\$1.59	3,160	\$1.5600	\$1.5900	-2.52%	2/11 at 11:28:18 AM	\$1.59	2/11 at 11:34:34 AM	\$1.59
2/12/21	9:32:26 AM	750	\$1.5900	\$1.60	4,693	\$1.6000	\$1.6100	-1.24%	2/12 at 9:32:06 AM	\$1.60	2/12 at 9:33:02 AM	\$1.61
2/16/21	9:31:01 AM	845	\$1.5600	\$1.57	3,250	\$1.5700	\$1.5700	-0.64%			2/16 at 9:31:41 AM	\$1.57
2/16/21	9:36:57 AM	711	\$1.5600	\$1.57	2,391	\$1.5700	\$1.5700	-1.27%	2/16 at 9:32:21 AM	\$1.57	2/16 at 9:37:26 AM	\$1.57
2/16/21	9:42:15 AM	421	\$1.5500	\$1.56	1,800	\$1.5700	\$1.5700	-0.64%	2/16 at 9:37:26 AM	\$1.57	2/16 at 9:43:20 AM	\$1.57
2/16/21	9:48:46 AM	1,270	\$1.5600	\$1.58	19,249	\$1.5700	\$1.5700	-1.27%	2/16 at 9:48:12 AM	\$1.57	2/16 at 9:50:03 AM	\$1.57
2/16/21	10:24:44 AM	1,020	\$1.5800	\$1.59	23,499	\$1.5900	\$1.5900	-0.63%	2/16 at 10:21:05 AM	\$1.59	2/16 at 10:26:39 AM	\$1.59
2/17/21	9:31:40 AM	2,050	\$1.5400	\$1.56	12,565	\$1.5400	\$1.5400	-1.92%	2/16 at 3:57:44 PM	\$1.56	2/17 at 1:38:32 PM	\$1.55
2/18/21	10:44:32 AM	2,962	\$1.4900	\$1.50	2,000	\$1.5000	\$1.5000	-1.97%	2/18 at 10:11:31 AM	\$1.52	2/18 at 10:44:35 AM	\$1.50
2/19/21	9:31:52 AM	13,707	\$1.4600	\$1.49	10,523	\$1.4700	\$1.4700	-2.01%	2/18 at 3:54:19 PM	\$1.49	2/19 at 9:32:51 AM*	\$1.47

Date	Executing Purchase			Best Offer (Calculated)	Baiting Orders			Price Decline ¹	Prior Sale by Defendant ²		Next Sale by Defendant ²	
	Time	Volume	Price ³		Volume ⁴	Min. Price ⁵	Max. Price ⁵		Time	Price	Time	Price
2/19/21	9:37:09 AM	300	\$1.4600	\$1.48	2,000	\$1.4700	\$1.4700	-1.36%	2/19 at 9:36:34 AM	\$1.47	2/19 at 9:46:48 AM	\$1.49
2/23/21	9:36:19 AM	409	\$1.3700	\$1.38	25,900	\$1.3700	\$1.3800	-3.23%	2/22 at 3:59:27 PM	\$1.41	2/24 at 9:36:13 AM	\$1.38
2/23/21	9:38:48 AM	2,700	\$1.3600	\$1.37	2,225	\$1.3700	\$1.3700	-1.46%	2/23 at 9:37:39 AM	\$1.37	2/23 at 9:39:56 AM	\$1.37
2/23/21	9:49:50 AM	1,857	\$1.3400	\$1.35	2,600	\$1.3500	\$1.3500	-1.48%	2/23 at 9:47:39 AM	\$1.35	2/23 at 9:50:42 AM	\$1.35
2/23/21	10:02:41 AM	1,500	\$1.1200	\$1.13	1,010	\$1.0600	\$1.1000	-17.89%	2/23 at 10:02:19 AM	\$1.20	2/23 at 10:08:11 AM	\$1.19
2/23/21	10:21:12 AM	3,300	\$1.2800	\$1.32	20,250	\$1.2900	\$1.3000	-7.41%	2/23 at 10:18:23 AM	\$1.34	2/23 at 10:21:36 AM	\$1.29
2/23/21	10:26:47 AM	2,900	\$1.2500	\$1.27	7,877	\$1.2700	\$1.2700	-2.34%	2/23 at 10:26:37 AM	\$1.27	2/23 at 10:27:08 AM	\$1.27
2/24/21	9:56:42 AM	2,081	\$1.3900	\$1.40	1,406	\$1.3900	\$1.4000	-0.71%	2/24 at 9:55:23 AM	\$1.40	2/24 at 10:02:56 AM	\$1.40
2/24/21	11:12:52 AM	125	\$1.3900	\$1.40	980	\$1.4000	\$1.4000	-0.71%	2/24 at 11:11:25 AM	\$1.40	2/24 at 11:14:07 AM	\$1.40
3/4/21	12:36:25 PM	1,200	\$1.3500	\$1.36	58,231	\$1.3500	\$1.3600	-4.00%	3/4 at 12:01:31 PM	\$1.44	3/4 at 12:37:03 PM	\$1.36
3/4/21	1:49:04 PM	5,999	\$1.3500	\$1.37	7,750	\$1.4000	\$1.4000	-0.74%	3/4 at 1:37:16 PM	\$1.38	3/4 at 1:53:54 PM	\$1.36
3/4/21	2:11:22 PM	400	\$1.3600	\$1.39	6,700	\$1.3800	\$1.3800	-2.86%	3/4 at 1:37:16 PM	\$1.38	3/4 at 2:15:18 PM	\$1.38
3/5/21	9:42:47 AM	200	\$1.3600	\$1.37	7,000	\$1.3700	\$1.3700	-1.46%	3/4 at 3:58:53 PM	\$1.39	3/5 at 12:47:10 PM	\$1.37

Date	Executing Purchase			Best Offer (Calculated)	Baiting Orders			Price Decline ¹	Prior Sale by Defendant ²		Next Sale by Defendant ²	
	Time	Volume	Price ³		Volume ⁴	Min. Price ⁵	Max. Price ⁵		Time	Price	Time	Price
3/5/21	9:51:58 AM	965	\$1.3000	\$1.33	2,300	\$1.3500	\$1.3500	-4.41%	3/5 at 9:47:23 AM	\$1.36	3/5 at 9:52:20 AM	\$1.35
3/8/21	9:37:58 AM	135	\$1.3800	\$1.40	12,825	\$1.3900	\$1.3900	-2.14%	3/8 at 9:35:31 AM	\$1.40	3/8 at 9:41:17 AM	\$1.39
3/9/21	9:32:09 AM	500	\$1.3600	\$1.40	514	\$1.4000	\$1.4000	-3.57%	3/9 at 9:31:33 AM	\$1.40	3/9 at 9:32:26 AM	\$1.40
3/9/21	9:34:31 AM	260	\$1.3900	\$1.40	3,200	\$1.4000	\$1.4000	-2.86%	3/9 at 9:34:02 AM	\$1.40	3/9 at 9:35:02 AM	\$1.40
3/15/21	9:33:49 AM	974	\$1.5400	\$1.55	34,543	\$1.5500	\$1.5900	-1.94%	3/15 at 9:33:18 AM	\$1.55	3/15 at 9:33:57 AM	\$1.55
3/15/21	9:37:52 AM	672	\$1.5900	\$1.60	35,000	\$1.6000	\$1.6000	-2.19%			3/15 at 9:39:23 AM	\$1.60
3/15/21	9:43:01 AM	2,000	\$1.6300	\$1.64	7,414	\$1.6300	\$1.6400	-3.05%			3/15 at 9:47:55 AM	\$1.64
3/15/21	9:43:14 AM	750	\$1.6000	\$1.63	1,000	\$1.6400	\$1.6400	-3.05%			3/15 at 9:45:26 AM	\$1.63
3/15/21	9:53:54 AM	16,800	\$1.6500	\$1.66	48,000	\$1.6600	\$1.7000	-1.20%			3/15 at 9:53:57 AM	\$1.66
3/15/21	10:01:50 AM	22,909	\$1.7600	\$1.78	30,615	\$1.7700	\$1.7900	-2.25%	3/15 at 10:01:43 AM	\$1.77	3/15 at 10:01:54 AM	\$1.77
3/15/21	10:06:46 AM	1,233	\$1.7700	\$1.79	7,569	\$1.7900	\$1.7900	-1.67%	3/15 at 10:05:39 AM	\$1.79		
3/15/21	10:07:42 AM	2,458	\$1.7800	\$1.79	31,173	\$1.7800	\$1.8000	-2.78%	3/15 at 10:05:39 AM	\$1.79		
3/15/21	10:09:16 AM	4,600	\$1.7600	\$1.78	27,750	\$1.7300	\$1.7800	-3.91%	3/15 at 10:05:39 AM	\$1.79		

Date	Executing Purchase			Best Offer (Calculated)	Baiting Orders			Price Decline ¹	Prior Sale by Defendant ²		Next Sale by Defendant ²	
	Time	Volume	Price ³		Volume ⁴	Min. Price ⁵	Max. Price ⁵		Time	Price	Time	Price
3/15/21	10:12:58 AM	6,100	\$1.6700	\$1.70	11,340	\$1.6700	\$1.7200	-4.60%	3/15 at 10:10:55 AM	\$1.73	3/15 at 10:12:59 AM	\$1.70
3/15/21	10:13:38 AM	6,500	\$1.6900	\$1.70	10,300	\$1.6700	\$1.7000	-5.17%	3/15 at 10:12:59 AM	\$1.70	3/15 at 10:15:03 AM	\$1.70
3/15/21	10:15:40 AM	400	\$1.6600	\$1.67	45,750	\$1.6700	\$1.7000	-3.53%	3/15 at 10:15:03 AM	\$1.70	3/15 at 10:15:58 AM	\$1.67
3/15/21	10:28:00 AM	5,000	\$1.6400	\$1.66	3,375	\$1.6500	\$1.6800	-3.24%	3/15 at 10:25:07 AM	\$1.70	3/15 at 10:28:01 AM	\$1.65
3/15/21	10:58:26 AM	14,952	\$1.6800	\$1.69	35,000	\$1.6800	\$1.6900	-1.76%	3/15 at 10:57:47 AM	\$1.69	3/16 at 9:39:03 AM	\$1.70
3/17/21	9:32:37 AM	260	\$1.5900	\$1.61	23,647	\$1.5900	\$1.5900	-2.50%	3/17 at 9:30:37 AM	\$1.60	3/17 at 9:48:00 AM	\$1.60
3/17/21	9:52:15 AM	12,500	\$1.6100	\$1.62	17,500	\$1.6100	\$1.6300	-1.02%	3/16 at 10:59:23 AM	\$1.69	3/17 at 9:54:10 AM	\$1.63
3/18/21	9:34:35 AM	3,747	\$1.5900	\$1.60	17,521	\$1.6000	\$1.6000	-1.56%	3/18 at 9:31:28 AM	\$1.62	3/18 at 9:37:11 AM	\$1.60
3/18/21	9:45:35 AM	543	\$1.6000	\$1.61	16,550	\$1.6100	\$1.6100	-1.61%	3/18 at 9:45:06 AM	\$1.61	3/18 at 9:45:40 AM	\$1.61
3/18/21	9:50:18 AM	2,800	\$1.6000	\$1.62	22,305	\$1.6100	\$1.6100	-1.06%	3/18 at 9:49:05 AM	\$1.61	3/18 at 9:53:36 AM	\$1.61
3/22/21	9:34:26 AM	2,614	\$1.6300	\$1.67	35,450	\$1.6400	\$1.6700	-2.40%			3/22 at 9:34:39 AM	\$1.65
4/1/21	9:34:27 AM	200	\$1.4900	\$1.50	3,750	\$1.4900	\$1.5000	-1.33%	4/1 at 9:32:13 AM	\$1.50	4/1 at 9:35:06 AM	\$1.50
4/1/21	11:14:37 AM	4,465	\$1.4500	\$1.46	3,000	\$1.3600	\$1.4500	-12.67%	4/1 at 11:12:39 AM	\$1.50		

Date	Executing Purchase			Best Offer (Calculated)	Baiting Orders			Price Decline ¹	Prior Sale by Defendant ²		Next Sale by Defendant ²	
	Time	Volume	Price ³		Volume ⁴	Min. Price ⁵	Max. Price ⁵		Time	Price	Time	Price
4/1/21	11:17:42 AM	6,542	\$1.4100	\$1.44	13,500	\$1.4400	\$1.4400	-7.09%	4/1 at 11:12:39 AM	\$1.50	4/1 at 11:23:53 AM	\$1.45
4/1/21	11:17:57 AM	3,942	\$1.4100	\$1.43	13,500	\$1.4400	\$1.4400	-8.07%	4/1 at 11:12:39 AM	\$1.50	4/1 at 11:23:53 AM	\$1.45
4/8/21	9:32:28 AM	2,522	\$1.4200	\$1.44	7,987	\$1.4400	\$1.4500	-1.39%	4/8 at 9:30:17 AM	\$1.43	4/8 at 9:48:46 AM	\$1.43
4/9/21	9:34:35 AM	2,398	\$1.4300	\$1.44	6,000	\$1.4400	\$1.4400	-1.39%	4/8 at 11:32:38 AM	\$1.44		
4/16/21	10:17:10 AM	2,438	\$1.2300	\$1.24	10,070	\$1.2600	\$1.2600	-2.32%	4/16 at 10:11:10 AM	\$1.26	4/16 at 10:20:15 AM	\$1.26
4/19/21	9:48:03 AM	5,841	\$1.3600	\$1.37	5,000	\$1.3800	\$1.3800	-1.45%	4/19 at 9:36:43 AM	\$1.37	4/19 at 9:49:37 AM	\$1.38
4/27/21	9:45:18 AM	2,153	\$1.4100	\$1.44	16,618	\$1.4800	\$1.4800	-3.75%	4/27 at 9:44:02 AM	\$1.45	4/27 at 10:35:38 AM	\$1.52
5/6/21	1:29:50 PM	20,052	\$1.4000	\$1.41	25,390	\$1.4400	\$1.4400	-0.36%	5/6 at 11:05:49 AM	\$1.45	5/6 at 2:12:19 PM	\$1.41
5/11/21	9:32:49 AM	887	\$1.4500	\$1.46	1,600	\$1.4500	\$1.4500	-1.37%	5/10 at 12:06:34 PM	\$1.46	5/11 at 9:51:14 AM	\$1.49
5/14/21	11:24:42 AM	545	\$1.5900	\$1.60	3,350	\$1.6000	\$1.6000	-0.94%			5/14 at 11:30:29 AM	\$1.60
5/14/21	11:46:18 AM	5,530	\$1.6300	\$1.65	24,997	\$1.6500	\$1.6700	-1.82%			5/14 at 11:50:00 AM	\$1.65
5/14/21	12:02:22 PM	4,400	\$1.6500	\$1.67	28,840	\$1.6600	\$1.6900	-0.60%			5/14 at 12:02:28 PM	\$1.66
5/17/21	9:35:15 AM	3,460	\$1.7900	\$1.80	13,247	\$1.7900	\$1.8000	-1.68%			5/17 at 9:36:06 AM	\$1.80

Date	Executing Purchase			Best Offer (Calculated)	Baiting Orders			Price Decline ¹	Prior Sale by Defendant ²		Next Sale by Defendant ²	
	Time	Volume	Price ³		Volume ⁴	Min. Price ⁵	Max. Price ⁵		Time	Price	Time	Price
5/17/21	9:41:05 AM	400	\$1.7900	\$1.80	2,105	\$1.7800	\$1.8000	-1.67%	5/17 at 9:38:55 AM	\$1.80	5/17 at 9:51:23 AM	\$1.80
5/17/21	9:52:25 AM	2,500	\$1.8400	\$1.85	6,185	\$1.8500	\$1.8500	-3.78%			5/17 at 9:52:26 AM	\$1.85
5/17/21	10:10:12 AM	4,770	\$1.9000	\$1.91	9,420	\$1.8900	\$1.9000	-4.10%	5/17 at 10:08:12 AM	\$1.94	5/17 at 10:12:45 AM	\$1.91
5/17/21	10:20:09 AM	300	\$1.9600	\$1.97	11,300	\$1.9700	\$1.9700	-1.27%			5/17 at 10:20:38 AM	\$1.97
5/17/21	10:36:06 AM	5,500	\$2.0200	\$2.03	6,365	\$2.0300	\$2.0300	-1.47%	5/17 at 10:35:27 AM	\$2.03	5/17 at 10:36:41 AM	\$2.03
5/17/21	10:38:43 AM	1,011	\$2.0100	\$2.02	1,600	\$2.0200	\$2.0200	-1.48%	5/17 at 10:37:48 AM	\$2.03	5/17 at 10:40:06 AM	\$2.02
5/17/21	10:42:08 AM	3,550	\$2.0100	\$2.03	2,704	\$2.0200	\$2.0200	-0.50%	5/17 at 10:41:53 AM	\$2.02	5/18 at 9:41:42 AM	\$2.05
5/17/21	10:48:11 AM	6,260	\$1.9100	\$1.95	3,200	\$1.9400	\$1.9500	-4.98%	5/17 at 10:41:53 AM	\$2.02	5/17 at 10:49:38 AM	\$1.95
5/17/21	10:48:36 AM	900	\$1.9200	\$1.93	8,200	\$1.9400	\$2.0000	-4.98%	5/17 at 10:41:53 AM	\$2.02	5/17 at 10:49:38 AM	\$1.95
5/17/21	10:56:54 AM	800	\$1.9500	\$1.96	3,880	\$1.9500	\$1.9500	-2.02%	5/17 at 10:54:45 AM	\$1.99	5/17 at 11:01:14 AM	\$1.97
5/17/21	11:19:41 AM	221	\$1.8500	\$1.87	21,692	\$1.8500	\$1.8900	-5.18%	5/17 at 11:11:36 AM	\$2.00	5/17 at 11:20:37 AM	\$1.87
5/17/21	12:06:26 PM	1,255	\$1.9600	\$1.97	4,946	\$1.9600	\$1.9600	-1.26%	5/17 at 12:05:34 PM	\$1.98	5/17 at 3:12:24 PM	\$1.98
5/17/21	12:42:17 PM	4,050	\$1.9400	\$1.95	7,227	\$1.9500	\$1.9600	-1.03%	5/17 at 12:42:05 PM	\$1.95	5/17 at 12:47:26 PM	\$1.95

Date	Executing Purchase			Best Offer (Calculated)	Baiting Orders			Price Decline ¹	Prior Sale by Defendant ²		Next Sale by Defendant ²	
	Time	Volume	Price ³		Volume ⁴	Min. Price ⁵	Max. Price ⁵		Time	Price	Time	Price
5/17/21	2:28:45 PM	1,000	\$1.9600	\$1.97	744	\$1.9600	\$1.9600	-0.77%	5/17 at 12:05:34 PM	\$1.98	5/17 at 3:12:24 PM	\$1.98
5/17/21	2:38:10 PM	1,100	\$1.9600	\$1.97	744	\$1.9600	\$1.9600	-1.53%	5/17 at 12:05:34 PM	\$1.98	5/17 at 3:12:24 PM	\$1.98
5/17/21	3:28:39 PM	222	\$1.9100	\$1.92	14,841	\$1.8800	\$1.9300	-5.56%	5/17 at 3:25:54 PM	\$1.99	5/17 at 3:43:06 PM	\$1.96
5/18/21	9:33:39 AM	500	\$1.9900	\$2.00	14,100	\$1.9600	\$1.9900	-2.50%	5/17 at 3:24:34 PM	\$2.00	5/18 at 9:41:42 AM	\$2.05
5/18/21	9:46:32 AM	6,900	\$2.0500	\$2.06	47,328	\$2.0400	\$2.0900	-6.05%	5/18 at 9:44:43 AM	\$2.15	5/18 at 9:46:42 AM	\$2.06
5/18/21	9:57:42 AM	5,062	\$1.9500	\$1.96	17,202	\$1.9300	\$1.9800	-7.32%	5/18 at 9:57:35 AM	\$1.98	5/18 at 9:59:41 AM	\$1.96
5/18/21	9:58:51 AM	500	\$1.9100	\$1.93	35,302	\$1.9300	\$1.9700	-6.86%	5/18 at 9:57:35 AM	\$1.98	5/18 at 9:59:00 AM	\$1.93
5/18/21	10:00:37 AM	2,472	\$1.9600	\$1.97	13,500	\$1.9600	\$2.0000	-4.04%	5/18 at 9:57:35 AM	\$1.98	5/18 at 10:02:38 AM	\$1.97
5/18/21	10:30:43 AM	489	\$1.9900	\$2.00	24,159	\$1.9900	\$2.0000	-1.00%	5/18 at 10:30:18 AM	\$2.00	5/18 at 10:31:49 AM	\$2.00
5/18/21	11:07:55 AM	14,070	\$1.9800	\$1.99	42,462	\$1.9900	\$2.0000	-0.50%	5/18 at 11:05:33 AM	\$2.00	5/18 at 11:10:14 AM	\$2.00
5/19/21	9:33:27 AM	1,620	\$1.4600	\$1.48	23,521	\$1.4400	\$1.5100	-5.33%	5/19 at 9:33:03 AM	\$1.47	5/19 at 9:36:19 AM	\$1.47
5/19/21	9:35:45 AM	2,945	\$1.4700	\$1.51	16,265	\$1.4600	\$1.5000	-6.58%	5/19 at 9:31:35 AM	\$1.50	5/19 at 9:37:19 AM	\$1.48
5/19/21	9:42:06 AM	15,316	\$1.5100	\$1.53	15,300	\$1.5400	\$1.5500	-1.96%	5/19 at 9:40:25 AM	\$1.52	5/19 at 9:43:23 AM	\$1.55

Date	Executing Purchase			Best Offer (Calculated)	Baiting Orders			Price Decline ¹	Prior Sale by Defendant ²		Next Sale by Defendant ²	
	Time	Volume	Price ³		Volume ⁴	Min. Price ⁵	Max. Price ⁵		Time	Price	Time	Price
5/19/21	9:46:44 AM	16,330	\$1.5500	\$1.56	20,436	\$1.5500	\$1.5500	-1.92%	5/19 at 9:46:40 AM	\$1.56	5/19 at 9:50:27 AM	\$1.56
5/19/21	9:55:39 AM	6,318	\$1.5600	\$1.57	21,396	\$1.5700	\$1.5700	-0.96%	5/19 at 9:55:10 AM	\$1.57	5/19 at 9:56:18 AM	\$1.57
5/19/21	10:11:19 AM	500	\$1.6400	\$1.65	489	\$1.6400	\$1.6400	-1.21%	5/19 at 10:10:06 AM	\$1.65	5/19 at 10:25:19 AM	\$1.66
5/19/21	10:13:53 AM	6,300	\$1.6300	\$1.64	4,000	\$1.6700	\$1.6700	-1.21%	5/19 at 10:12:30 AM	\$1.64	5/19 at 10:25:19 AM	\$1.66
5/19/21	10:22:00 AM	2,000	\$1.6600	\$1.68	30,000	\$1.6700	\$1.6700	-1.20%	5/18 at 3:57:18 PM	\$1.85		
5/24/21	9:31:15 AM	3,731	\$1.6400	\$1.65	7,475	\$1.6500	\$1.6500	-0.91%			5/24 at 9:39:36 AM	\$1.65
5/26/21	9:31:04 AM	2,468	\$1.6800	\$1.69	31,750	\$1.6900	\$1.7000	-0.59%	5/25 at 3:57:41 PM	\$1.69	5/26 at 9:31:39 AM	\$1.70
5/26/21	9:48:05 AM	982	\$1.6800	\$1.69	1,500	\$1.6900	\$1.6900	-0.59%	5/26 at 9:46:35 AM	\$1.69	5/26 at 9:49:06 AM	\$1.69
6/1/21	9:30:27 AM	1,360	\$1.6900	\$1.70	41,500	\$1.6900	\$1.6900	-1.18%			6/1 at 10:07:07 AM	\$1.70
6/1/21	9:35:39 AM	3,852	\$1.6700	\$1.69	6,650	\$1.6800	\$1.6800	-0.60%			6/1 at 9:36:12 AM	\$1.68
6/4/21	10:19:14 AM	6,350	\$1.7200	\$1.73	5,000	\$1.7300	\$1.7300	-0.58%	6/4 at 10:10:02 AM	\$1.73	6/4 at 10:49:06 AM	\$1.73
6/4/21	11:04:55 AM	1,495	\$1.7400	\$1.75	4,999	\$1.7600	\$1.7600	-0.57%	6/4 at 9:38:39 AM	\$1.78	6/4 at 11:12:56 AM	\$1.76
6/10/21	10:07:17 AM	437	\$1.5900	\$1.60	25,000	\$1.5900	\$1.5900	-1.57%	6/9 at 12:55:36 PM	\$1.61	6/11 at 11:02:58 AM	\$1.60

Date	Executing Purchase			Best Offer (Calculated)	Baiting Orders			Price Decline ¹	Prior Sale by Defendant ²		Next Sale by Defendant ²	
	Time	Volume	Price ³		Volume ⁴	Min. Price ⁵	Max. Price ⁵		Time	Price	Time	Price
6/10/21	11:17:01 AM	7,576	\$1.5700	\$1.59	19,900	\$1.5700	\$1.5900	-1.57%	6/9 at 12:55:36 PM	\$1.61	6/10 at 11:31:14 AM	\$1.58
6/15/21	3:58:53 PM	5,560	\$1.5500	\$1.56	4,500	\$1.5800	\$1.5800	-0.64%	6/15 at 11:09:20 AM	\$1.58	6/16 at 9:33:22 AM	\$1.57
6/28/21	9:30:58 AM	2,601	\$1.5900	\$1.60	1,393	\$1.6000	\$1.6000	-2.45%				
7/1/21	11:52:21 AM	896	\$1.4500	\$1.47	4,900	\$1.4600	\$1.4600	-1.36%	7/1 at 11:49:50 AM	\$1.47	7/1 at 1:54:16 PM	\$1.47
7/21/21	10:40:02 AM	3,300	\$1.3600	\$1.37	2,217	\$1.3700	\$1.3700	-0.33%	7/20 at 3:22:23 PM	\$1.37	7/21 at 10:41:10 AM	\$1.37
8/27/21	9:52:28 AM	4,500	\$1.4200	\$1.43	4,669	\$1.4300	\$1.4300	-1.41%	8/26 at 11:24:31 AM	\$1.46	8/27 at 9:54:05 AM	\$1.43
9/16/21	1:58:57 PM	200	\$1.2700	\$1.28	19,634	\$1.2700	\$1.2700	-0.39%			9/17 at 9:45:07 AM	\$1.30
9/17/21	9:32:36 AM	1,300	\$1.2400	\$1.26	1,674	\$1.2500	\$1.2700	-1.60%	9/17 at 9:31:25 AM	\$1.25	9/17 at 9:33:01 AM	\$1.25
9/23/21	9:30:33 AM	65,903	\$1.4100	\$1.42	64,500	\$1.4200	\$1.4200	-0.70%	9/22 at 3:13:54 PM	\$1.42	9/23 at 9:36:54 AM	\$1.43
10/13/21	9:30:43 AM	1,100	\$1.1800	\$1.20	12,982	\$1.1800	\$1.1800	-2.50%	10/11 at 12:43:27 PM	\$1.23	10/13 at 3:55:29 PM	\$1.23
10/27/21	9:30:11 AM	200	\$1.0700	\$1.08	1,000	\$1.0800	\$1.0800	-1.85%	10/26 at 9:53:31 AM	\$1.09	10/28 at 10:27:44 AM	\$1.08
10/28/21	10:46:13 AM	4,500	\$1.1200	\$1.13	9,000	\$1.1400	\$1.1500	-2.65%			10/28 at 10:47:57 AM	\$1.15
11/15/21	9:30:33 AM	1,100	\$1.0600	\$1.07	4,100	\$1.0700	\$1.0700	-4.59%			11/15 at 9:31:17 AM	\$1.07
11/19/21	11:06:44 AM	10,600	\$0.7600	\$0.77	15,000	\$0.7700	\$0.7999	-9.88%	11/19 at 10:48:28 AM	\$0.92	11/19 at 11:07:37 AM	\$0.77

Date	Executing Purchase			Best Offer (Calculated)	Baiting Orders			Price Decline ¹	Prior Sale by Defendant ²		Next Sale by Defendant ²	
	Time	Volume	Price ³		Volume ⁴	Min. Price ⁵	Max. Price ⁵		Time	Price	Time	Price
11/24/21	9:59:54 AM	1,000	\$0.7910	\$0.80	1,700	\$0.8000	\$0.8000	-3.70%	11/24 at 9:44:22 AM	\$0.81	11/24 at 10:38:50 AM	\$0.80
11/24/21	10:41:40 AM	12,785	\$0.7800	\$0.80	10,165	\$0.7998	\$0.7998	-2.49%	11/24 at 10:38:50 AM	\$0.80	11/24 at 11:09:45 AM	\$0.79
11/29/21	10:58:40 AM	1,300	\$0.9350	\$0.94	33,400	\$0.9200	\$0.9300	-3.05%			11/29 at 11:21:10 AM	\$0.95
11/29/21	11:53:02 AM	3,407	\$1.0100	\$1.02	21,700	\$1.0500	\$1.0500	-2.03%	11/29 at 11:52:06 AM	\$1.02		
12/2/21	10:06:52 AM	2,200	\$0.7850	\$0.80	9,000	\$0.7900	\$0.8300	-0.63%	12/2 at 10:06:00 AM	\$0.79	12/2 at 10:07:22 AM	\$0.79
12/3/21	9:33:13 AM	9,400	\$0.7700	\$0.78	13,645	\$0.8100	\$0.8100	-2.36%	12/3 at 9:32:29 AM	\$0.78	12/3 at 9:51:04 AM	\$0.80
12/8/21	12:58:38 PM	1,600	\$0.7750	\$0.78	9,000	\$0.7799	\$0.7799	-0.06%	12/8 at 11:24:13 AM	\$0.80	12/8 at 2:22:17 PM	\$0.78
12/10/21	3:05:29 PM	10,000	\$0.6800	\$0.69	7,000	\$0.6899	\$0.6900	-3.91%	12/10 at 3:00:01 PM	\$0.69		
12/10/21	3:07:41 PM	240,500	\$0.6630	\$0.68	248,000	\$0.6631	\$0.6631	-2.85%	12/10 at 3:00:01 PM	\$0.69		
12/13/21	9:30:09 AM	5,000	\$0.6000	\$0.61	4,000	\$0.6050	\$0.6050	-0.83%			12/13 at 10:12:30 AM	\$0.67
12/14/21	9:33:40 AM	4,700	\$0.6580	\$0.66	9,000	\$0.6499	\$0.6499	-4.55%	12/13 at 3:40:32 PM	\$0.68	12/14 at 11:30:47 AM	\$0.72
1/18/22	3:46:18 PM	1,150	\$0.9200	\$0.93	3,293	\$0.9219	\$0.9299	-0.27%	1/18 at 3:41:00 PM	\$0.92	1/18 at 3:47:43 PM	\$0.92
1/24/22	9:55:48 AM	1,991	\$0.7500	\$0.79	4,000	\$0.7905	\$0.7905	-5.30%	1/24 at 9:54:37 AM	\$0.79	1/24 at 10:31:53 AM	\$0.76

Date	Executing Purchase			Best Offer (Calculated)	Baiting Orders			Price Decline ¹	Prior Sale by Defendant ²		Next Sale by Defendant ²	
	Time	Volume	Price ³		Volume ⁴	Min. Price ⁵	Max. Price ⁵		Time	Price	Time	Price
2/22/22	10:15:17 AM	1,775	\$0.9661	\$0.98	2,949	\$0.9700	\$0.9700	-0.52%	2/22 at 10:06:51 AM	\$0.97	2/22 at 1:44:07 PM	\$0.97
2/24/22	9:55:48 AM	1,458	\$0.8500	\$0.88	8,900	\$0.8799	\$0.8799	-1.17%	2/22 at 1:44:07 PM	\$0.97	2/24 at 10:46:52 AM	\$0.88
3/1/22	1:43:17 PM	4,400	\$0.8710	\$0.89	9,000	\$0.8900	\$0.8900	-1.93%	3/1 at 11:39:21 AM	\$0.91	3/1 at 3:59:08 PM	\$0.91
3/10/22	11:32:03 AM	7,500	\$0.7300	\$0.74	16,565	\$0.7795	\$0.7795	-0.15%	3/10 at 9:30:41 AM	\$0.78	3/10 at 1:09:06 PM	\$0.74
3/14/22	10:06:19 AM	1,000	\$0.7155	\$0.73	65,560	\$0.7300	\$0.7300	-0.69%	3/14 at 9:47:57 AM	\$0.72	3/14 at 12:08:52 PM	\$0.72
4/7/22	9:49:47 AM	3,171	\$0.8210	\$0.85	2,250	\$0.8400	\$0.8400	-4.65%			4/7 at 9:50:07 AM	\$0.84
5/2/22	9:31:32 AM	100	\$1.1600	\$1.17	15,452	\$1.2000	\$1.2200	-6.84%			5/2 at 9:34:44 AM	\$1.24
5/2/22	9:33:52 AM	7,700	\$1.2000	\$1.21	14,551	\$1.2100	\$1.2400	-3.28%			5/2 at 9:34:44 AM	\$1.24
5/2/22	9:34:39 AM	5,000	\$1.2300	\$1.24	24,051	\$1.1800	\$1.2400	-4.88%			5/2 at 9:34:44 AM	\$1.24
5/2/22	10:06:30 AM	1,570	\$1.2500	\$1.27	10,650	\$1.2700	\$1.3300	-3.15%			5/2 at 10:06:38 AM	\$1.27
5/2/22	10:30:45 AM	8,500	\$1.3200	\$1.33	6,000	\$1.3300	\$1.3300	-2.26%			5/2 at 10:34:59 AM	\$1.33
5/3/22	9:34:58 AM	1,000	\$1.4700	\$1.48	20,651	\$1.4600	\$1.4800	-4.05%			5/3 at 9:35:16 AM	\$1.48
5/3/22	9:59:24 AM	505	\$1.4500	\$1.46	300	\$1.4500	\$1.4500	-2.05%	5/3 at 9:56:21 AM	\$1.46	5/3 at 10:19:15 AM	\$1.47

Date	Executing Purchase			Best Offer (Calculated)	Baiting Orders			Price Decline ¹	Prior Sale by Defendant ²		Next Sale by Defendant ²	
	Time	Volume	Price ³		Volume ⁴	Min. Price ⁵	Max. Price ⁵		Time	Price	Time	Price
5/5/22	9:34:45 AM	3,200	\$1.7700	\$1.78	5,075	\$1.7800	\$1.8200	-5.62%	5/5 at 9:34:43 AM	\$1.78	5/5 at 9:36:33 AM	\$1.79
5/5/22	9:52:59 AM	14,739	\$1.8000	\$1.81	7,385	\$1.8200	\$1.8300	-1.66%	5/5 at 9:38:51 AM	\$1.83	5/5 at 9:54:04 AM	\$1.82
5/5/22	10:16:01 AM	1,600	\$1.9000	\$1.91	1,900	\$1.9000	\$1.9000	-7.53%			5/5 at 10:21:20 AM	\$1.93
5/5/22	10:41:59 AM	1,091	\$1.9200	\$1.94	7,000	\$1.9300	\$1.9300	-1.03%	5/5 at 10:41:23 AM	\$1.94	5/5 at 10:42:34 AM	\$1.93
5/5/22	12:09:56 PM	434	\$1.9100	\$1.92	333	\$1.9200	\$1.9200	-0.52%	5/5 at 12:08:46 PM	\$1.92	5/5 at 12:11:03 PM	\$1.92
5/6/22	9:47:18 AM	157	\$1.9000	\$1.91	200	\$1.9000	\$1.9000	-3.61%	5/6 at 9:30:18 AM	\$1.99	5/6 at 9:58:00 AM	\$1.93
5/6/22	9:56:56 AM	405	\$1.9000	\$1.91	9,140	\$1.9300	\$1.9400	-2.06%	5/6 at 9:30:18 AM	\$1.99	5/6 at 9:58:00 AM	\$1.93
5/6/22	10:01:53 AM	1,396	\$1.9600	\$1.98	9,000	\$1.9700	\$1.9700	-3.03%	5/6 at 9:30:18 AM	\$1.99		
5/6/22	11:00:26 AM	300	\$1.9100	\$1.93	9,000	\$1.9200	\$1.9200	-1.55%	5/6 at 10:43:40 AM	\$1.96	5/6 at 11:11:04 AM	\$1.92
5/6/22	12:40:28 PM	600	\$1.9000	\$1.91	45,000	\$1.9000	\$1.9000	-1.57%	5/6 at 11:45:19 AM	\$1.94	5/6 at 3:37:24 PM	\$1.92
5/9/22	9:31:20 AM	1,897	\$1.9700	\$2.00	29,067	\$1.9700	\$2.0000	-3.50%			5/9 at 9:33:40 AM	\$2.00
5/9/22	9:34:53 AM	224	\$2.0300	\$2.04	14,868	\$2.0300	\$2.0500	-7.32%				
5/9/22	9:43:56 AM	1,000	\$1.9600	\$1.98	10,976	\$1.9700	\$1.9900	-1.51%	5/9 at 9:43:04 AM	\$1.98	5/9 at 9:43:58 AM	\$1.98
5/9/22	9:46:13 AM	4,886	\$1.9700	\$1.98	10,971	\$1.9800	\$1.9800	-3.02%	5/9 at 9:43:58 AM	\$1.98	5/9 at 9:47:33 AM	\$1.98

Date	Executing Purchase			Best Offer (Calculated)	Baiting Orders			Price Decline ¹	Prior Sale by Defendant ²		Next Sale by Defendant ²	
	Time	Volume	Price ³		Volume ⁴	Min. Price ⁵	Max. Price ⁵		Time	Price	Time	Price
5/9/22	9:54:12 AM	2,864	\$1.9700	\$1.98	50,000	\$1.9700	\$1.9800	-1.51%	5/9 at 9:52:53 AM	\$1.99	5/9 at 9:57:32 AM	\$1.98
5/9/22	9:58:50 AM	9,113	\$1.9600	\$1.97	58,350	\$1.9700	\$1.9700	-4.04%	5/9 at 9:57:32 AM	\$1.98	5/9 at 10:02:55 AM	\$1.97
5/9/22	10:21:13 AM	2,895	\$1.9000	\$1.91	3,900	\$1.9200	\$1.9200	-0.52%	5/9 at 10:21:08 AM	\$1.91	5/9 at 10:38:18 AM	\$1.92
5/9/22	12:52:05 PM	238	\$1.9200	\$1.93	4,840	\$1.9300	\$1.9300	-1.04%	5/9 at 12:42:10 PM	\$1.94	5/9 at 3:06:03 PM	\$1.93
5/9/22	1:50:00 PM	370	\$1.8900	\$1.90	10,000	\$1.9000	\$1.9100	-0.53%	5/9 at 1:49:07 PM	\$1.90	5/9 at 1:51:01 PM	\$1.90
5/9/22	1:55:01 PM	767	\$1.8900	\$1.91	425	\$1.9100	\$1.9100	-1.05%	5/9 at 1:53:53 PM	\$1.90	5/9 at 2:44:48 PM	\$1.91
5/9/22	2:00:08 PM	3,217	\$1.8900	\$1.90	23,777	\$1.9000	\$1.9000	-0.53%	5/9 at 1:53:53 PM	\$1.90	5/9 at 2:44:48 PM	\$1.91
5/9/22	2:44:39 PM	1,445	\$1.8800	\$1.90	4,000	\$1.9100	\$1.9100	-1.05%	5/9 at 1:53:53 PM	\$1.90	5/9 at 2:44:48 PM	\$1.91
5/9/22	3:12:21 PM	349	\$1.9400	\$1.95	4,931	\$1.9500	\$1.9500	-2.05%	5/9 at 10:04:27 AM	\$1.97		
5/9/22	3:38:43 PM	362	\$1.9100	\$1.92	1,000	\$1.9000	\$1.9200	-2.08%	5/9 at 3:34:00 PM	\$1.93	5/9 at 3:38:48 PM	\$1.92
5/10/22	9:31:40 AM	4,481	\$1.4600	\$1.47	202,081	\$1.2700	\$1.4200	-28.57%	5/9 at 3:59:49 PM	\$1.83	5/10 at 9:48:29 AM	\$1.48
5/10/22	9:32:40 AM	2,355	\$1.3600	\$1.37	189,418	\$1.2100	\$1.4200	-27.71%	5/10 at 9:32:32 AM	\$1.40	5/10 at 9:41:29 AM	\$1.37
5/10/22	9:35:14 AM	1,000	\$1.3000	\$1.32	22,490	\$1.2900	\$1.3600	-10.45%	5/10 at 9:32:32 AM	\$1.40	5/10 at 9:36:53 AM	\$1.35

Date	Executing Purchase			Best Offer (Calculated)	Baiting Orders			Price Decline ¹	Prior Sale by Defendant ²		Next Sale by Defendant ²	
	Time	Volume	Price ³		Volume ⁴	Min. Price ⁵	Max. Price ⁵		Time	Price	Time	Price
5/10/22	9:35:45 AM	8,300	\$1.2800	\$1.29	13,145	\$1.2900	\$1.3600	-10.45%	5/10 at 9:32:32 AM	\$1.40	5/10 at 9:35:46 AM	\$1.29
5/10/22	9:37:46 AM	600	\$1.3200	\$1.34	10,585	\$1.3200	\$1.3700	-9.63%	5/10 at 9:37:07 AM	\$1.35	5/10 at 9:38:54 AM	\$1.36
5/10/22	9:39:47 AM	444	\$1.3400	\$1.35	34,125	\$1.3400	\$1.4500	-10.29%	5/10 at 9:38:54 AM	\$1.36	5/10 at 9:41:29 AM	\$1.37
5/10/22	9:41:50 AM	3,600	\$1.3300	\$1.35	4,200	\$1.3700	\$1.4200	-6.43%	5/10 at 9:41:29 AM	\$1.37	5/10 at 9:44:00 AM	\$1.43
5/10/22	9:45:10 AM	250	\$1.3900	\$1.41	2,660	\$1.4200	\$1.4300	-4.86%	5/10 at 9:44:00 AM	\$1.43	5/10 at 9:46:06 AM	\$1.42
5/10/22	9:50:46 AM	5,000	\$1.4600	\$1.48	8,320	\$1.4700	\$1.4700	-4.73%	5/10 at 9:50:15 AM	\$1.48	5/10 at 10:10:53 AM	\$1.49
5/10/22	10:01:02 AM	10,673	\$1.4100	\$1.42	46,500	\$1.4300	\$1.4400	-4.08%	5/10 at 9:53:48 AM	\$1.44	5/10 at 10:10:53 AM	\$1.49
5/10/22	10:32:57 AM	1,300	\$1.4500	\$1.47	4,500	\$1.4700	\$1.4700	-5.33%	5/10 at 10:31:24 AM	\$1.50	5/10 at 10:44:15 AM	\$1.49
5/10/22	10:39:25 AM	635	\$1.4700	\$1.48	4,500	\$1.4800	\$1.4800	-1.35%	5/10 at 10:31:24 AM	\$1.50	5/10 at 10:44:15 AM	\$1.49
5/10/22	10:49:44 AM	2,876	\$1.4500	\$1.47	8,000	\$1.4300	\$1.4500	-4.05%	5/10 at 10:49:10 AM	\$1.48	5/10 at 10:53:57 AM	\$1.46
5/10/22	11:05:33 AM	180	\$1.3500	\$1.37	1,000	\$1.3600	\$1.3600	-7.69%	5/10 at 10:59:18 AM	\$1.45	5/10 at 11:11:23 AM	\$1.40
5/10/22	11:17:14 AM	4,000	\$1.3000	\$1.32	6,800	\$1.2900	\$1.3900	-7.97%	5/10 at 11:14:17 AM	\$1.40		
5/10/22	11:23:47 AM	500	\$1.2000	\$1.22	64,586	\$0.9941	\$1.1900	-24.41%	5/10 at 11:22:04 AM	\$1.27		

Date	Executing Purchase			Best Offer (Calculated)	Baiting Orders			Price Decline ¹	Prior Sale by Defendant ²		Next Sale by Defendant ²	
	Time	Volume	Price ³		Volume ⁴	Min. Price ⁵	Max. Price ⁵		Time	Price	Time	Price
5/10/22	11:27:44 AM	2,000	\$0.8800	\$0.90	30,958	\$0.8801	\$0.9500	-14.44%	5/10 at 11:24:11 AM	\$1.15	5/10 at 11:30:18 AM	\$0.93
5/10/22	11:30:18 AM	5,000	\$0.9200	\$0.93	10,500	\$0.8999	\$0.9500	-6.88%	5/10 at 11:24:11 AM	\$1.15	5/10 at 11:30:18 AM*	\$0.93
5/10/22	11:32:35 AM	1,000	\$0.8900	\$0.89	4,000	\$0.8799	\$0.8800	-13.98%	5/10 at 11:30:18 AM	\$0.93	5/10 at 3:06:35 PM	\$0.93
5/10/22	11:35:52 AM	6,000	\$0.8000	\$0.80	57,297	\$0.6800	\$0.8001	-25.25%	5/10 at 11:34:43 AM	\$0.86	5/10 at 11:43:03 AM	\$0.82
5/10/22	11:37:52 AM	2,000	\$0.7200	\$0.72	64,800	\$0.7349	\$0.7692	-16.01%	5/10 at 11:34:43 AM	\$0.86	5/10 at 11:39:06 AM	\$0.76
5/10/22	11:39:12 AM	2,000	\$0.7500	\$0.76	62,750	\$0.7600	\$0.7990	-11.58%	5/10 at 11:39:06 AM	\$0.76	5/10 at 11:43:03 AM	\$0.82
5/10/22	11:40:39 AM	3,030	\$0.7500	\$0.75	44,822	\$0.7990	\$0.8104	-5.06%	5/10 at 11:39:06 AM	\$0.76	5/10 at 11:43:03 AM	\$0.82
5/10/22	11:49:29 AM	1,200	\$0.7868	\$0.79	11,609	\$0.7699	\$0.7999	-8.84%	5/10 at 11:43:03 AM	\$0.82	5/10 at 2:54:41 PM	\$0.83
5/10/22	12:14:14 PM	16,245	\$0.7000	\$0.70	8,500	\$0.6811	\$0.6811	-6.99%	5/10 at 12:02:49 PM	\$0.76	5/10 at 2:54:41 PM	\$0.83
5/10/22	12:17:17 PM	5,000	\$0.6500	\$0.65	9,000	\$0.6491	\$0.6491	-8.43%	5/10 at 12:02:49 PM	\$0.76	5/10 at 1:17:01 PM	\$0.67
5/10/22	12:33:03 PM	3,100	\$0.5000	\$0.51	31,669	\$0.4000	\$0.5100	-27.48%	5/10 at 12:21:38 PM	\$0.62	5/10 at 1:06:34 PM	\$0.58
5/10/22	12:39:06 PM	4,200	\$0.4500	\$0.46	5,500	\$0.4400	\$0.4490	-10.09%	5/10 at 12:21:38 PM	\$0.62	5/10 at 12:45:26 PM	\$0.49
5/10/22	12:55:26 PM	8,000	\$0.5400	\$0.55	13,290	\$0.5600	\$0.5900	-6.87%	5/10 at 12:21:38 PM	\$0.62	5/10 at 1:06:34 PM	\$0.58

Date	Executing Purchase			Best Offer (Calculated)	Baiting Orders			Price Decline ¹	Prior Sale by Defendant ²		Next Sale by Defendant ²	
	Time	Volume	Price ³		Volume ⁴	Min. Price ⁵	Max. Price ⁵		Time	Price	Time	Price
5/12/22	9:37:28 AM	1,000	\$0.7751	\$0.78	11,200	\$0.7749	\$0.7799	-2.41%	5/11 at 3:58:30 PM	\$0.78	5/12 at 9:57:49 AM	\$0.80
5/18/22	10:22:02 AM	2,000	\$0.7120	\$0.72	5,200	\$0.7125	\$0.7125	-0.27%	5/18 at 10:11:15 AM	\$0.72	5/18 at 10:27:40 AM	\$0.72
5/24/22	9:30:04 AM	1,023	\$0.7000	\$0.71	5,031	\$0.7099	\$0.7300	-3.80%			5/24 at 1:46:41 PM	\$0.74
5/25/22	9:46:20 AM	2,560	\$0.6926	\$0.70	8,614	\$0.7280	\$0.7280	-0.75%	5/24 at 3:55:13 PM	\$0.70	5/27 at 9:35:07 AM	\$0.71
6/2/22	9:37:51 AM	2,933	\$0.6620	\$0.67	19,000	\$0.6799	\$0.6799	-2.93%	6/2 at 9:33:00 AM	\$0.68	6/2 at 10:12:38 AM	\$0.67
6/6/22	9:38:56 AM	3,000	\$0.7400	\$0.76	3,000	\$0.7500	\$0.7500	-5.13%			6/6 at 9:54:01 AM	\$0.79
6/21/22	9:31:13 AM	4,011	\$0.6800	\$0.70	9,000	\$0.6600	\$0.6600	-4.93%			6/22 at 11:29:56 AM	\$0.69
6/24/22	9:30:26 AM	2,086	\$0.6920	\$0.71	47,400	\$0.7000	\$0.7000	-2.82%	6/23 at 11:38:39 AM	\$0.70	6/24 at 9:31:08 AM	\$0.70
7/21/22	9:56:22 AM	2,600	\$0.6500	\$0.65	3,900	\$0.6699	\$0.6699	-0.61%	7/21 at 9:55:08 AM	\$0.65	7/21 at 10:01:09 AM	\$0.65
8/1/22	9:34:13 AM	1,390	\$0.7104	\$0.72	10,000	\$0.7150	\$0.7150	-2.43%			8/2 at 9:40:32 AM	\$0.72
Total		3,274,511			11,598,613							

Defendant: G1 EXECUTION SERVICES LLC

Date	Executing Purchase			Best Offer (Calculated)	Baiting Orders			Price Decline ¹	Prior Sale by Defendant ²		Next Sale by Defendant ²	
	Time	Volume	Price ³		Volume ⁴	Min. Price ⁵	Max. Price ⁵		Time	Price	Time	Price
1/5/18	3:07:16 PM	7,062	\$0.2800	\$0.28	27,500	\$0.2850	\$0.2850	-0.88%	1/4 at 2:29:19 PM	\$0.29		
1/9/18	9:52:43 AM	4,410	\$0.3000	\$0.31	20,000	\$0.3100	\$0.3100	-1.67%	1/8 at 9:41:16 AM	\$0.31	1/9 at 9:59:53 AM	\$0.31
2/27/18	2:14:01 PM	42,500	\$0.2960	\$0.31	57,000	\$0.3500	\$0.3500	-2.95%			3/1 at 11:32:37 AM	\$0.30
5/29/18	10:58:27 AM	15,773	\$0.3150	\$0.32	12,000	\$0.3350	\$0.3350	-3.73%				
7/3/18	12:15:03 PM	30,500	\$0.2300	\$0.24	146,000	\$0.2550	\$0.2550	-2.95%	7/3 at 9:43:44 AM	\$0.24	7/5 at 12:29:16 PM	\$0.24
8/1/18	3:43:00 PM	46,605	\$0.2110	\$0.22	90,000	\$0.2180	\$0.2180	-2.31%	8/1 at 10:02:27 AM	\$0.22	8/2 at 9:44:30 AM	\$0.22
11/19/18	9:51:08 AM	6,500	\$0.2690	\$0.27	55,500	\$0.3000	\$0.3000	-1.29%			11/19 at 11:50:23 AM	\$0.27
1/24/19	2:57:34 PM	26,000	\$0.2300	\$0.24	32,050	\$0.2510	\$0.2510	-1.29%				
8/29/19	3:59:37 PM	48,500	\$0.2400	\$0.25	33,100	\$0.2450	\$0.2450	-3.61%	8/29 at 10:35:12 AM	\$0.25		
9/2/20	9:44:15 AM	11,300	\$0.4152	\$0.45	15,000	\$0.4350	\$0.4800	-9.62%			9/2 at 10:05:27 AM	\$0.45
9/11/20	9:32:16 AM	1,100	\$0.5800	\$0.58	8,500	\$0.5900	\$0.5900	-3.39%	9/11 at 9:30:52 AM	\$0.59		
9/14/20	10:04:38 AM	2,500	\$0.6110	\$0.61	10,000	\$0.6200	\$0.6200	-0.65%			9/14 at 2:42:50 PM	\$0.62
9/15/20	9:30:19 AM	19,152	\$0.7000	\$0.70	21,600	\$0.7098	\$0.7241	-4.86%			9/15 at 9:30:32 AM	\$0.71
9/15/20	9:34:22 AM	8,000	\$0.6980	\$0.70	31,397	\$0.7100	\$0.7100	-2.71%	9/15 at 9:30:32 AM	\$0.71	9/15 at 9:48:47 AM	\$0.73

Date	Executing Purchase			Best Offer (Calculated)	Baiting Orders			Price Decline ¹	Prior Sale by Defendant ²		Next Sale by Defendant ²	
	Time	Volume	Price ³		Volume ⁴	Min. Price ⁵	Max. Price ⁵		Time	Price	Time	Price
9/16/20	2:20:12 PM	4,550	\$0.8300	\$0.84	9,000	\$0.8447	\$0.8480	-1.53%			9/16 at 2:21:38 PM	\$0.84
9/16/20	3:28:33 PM	1,300	\$0.9000	\$0.90	3,000	\$0.9048	\$0.9048	-2.20%	9/16 at 3:25:38 PM	\$0.91	9/16 at 3:59:33 PM	\$0.92
9/24/20	3:38:27 PM	3,000	\$0.7770	\$0.78	7,200	\$0.8000	\$0.8000	-0.39%	9/23 at 3:39:45 PM	\$0.79		
9/25/20	12:00:20 PM	1,000	\$0.6927	\$0.70	2,000	\$0.7210	\$0.7210	-0.47%	9/25 at 11:01:01 AM	\$0.72	9/25 at 3:42:03 PM	\$0.73
10/13/20	9:30:34 AM	1,339	\$1.1800	\$1.19	4,500	\$1.1600	\$1.1600	-5.00%			10/15 at 9:34:37 AM	\$1.20
10/13/20	9:34:03 AM	100	\$1.1700	\$1.18	14,900	\$1.1700	\$1.2000	-5.00%			10/15 at 9:34:37 AM	\$1.20
10/13/20	9:39:07 AM	300	\$1.1400	\$1.15	2,320	\$1.1500	\$1.1600	-2.61%	10/13 at 9:34:19 AM	\$1.17	10/13 at 10:01:07 AM	\$1.16
10/15/20	9:30:16 AM	1,500	\$1.2000	\$1.21	1,000	\$1.1900	\$1.2100	-5.74%			10/15 at 9:37:59 AM	\$1.22
10/15/20	9:40:04 AM	1,000	\$1.2400	\$1.25	10,400	\$1.2700	\$1.2800	-3.57%			10/15 at 9:42:56 AM	\$1.28
10/15/20	9:45:13 AM	1,000	\$1.2500	\$1.26	6,065	\$1.2000	\$1.2700	-7.03%	10/15 at 9:42:56 AM	\$1.28	10/15 at 9:45:31 AM	\$1.26
10/16/20	9:30:37 AM	864	\$1.5200	\$1.54	1,000	\$1.5000	\$1.5600	-5.16%	10/15 at 11:47:20 AM	\$1.57	10/16 at 10:00:40 AM	\$1.57
10/19/20	9:40:24 AM	10,400	\$1.9600	\$1.97	9,100	\$1.9500	\$1.9900	-2.79%	10/19 at 9:40:09 AM	\$1.97	10/19 at 9:43:34 AM	\$2.00
10/19/20	9:40:31 AM	8,840	\$1.9600	\$1.97	9,100	\$1.9500	\$1.9900	-2.79%	10/19 at 9:40:09 AM	\$1.97	10/19 at 9:43:34 AM	\$2.00

Date	Executing Purchase			Best Offer (Calculated)	Baiting Orders			Price Decline ¹	Prior Sale by Defendant ²		Next Sale by Defendant ²	
	Time	Volume	Price ³		Volume ⁴	Min. Price ⁵	Max. Price ⁵		Time	Price	Time	Price
10/19/20	9:45:25 AM	3,300	\$1.9700	\$1.98	12,577	\$1.9700	\$1.9800	-3.47%	10/19 at 9:43:34 AM	\$2.00	10/19 at 9:45:59 AM	\$1.98
10/19/20	9:49:17 AM	200	\$1.9500	\$1.96	1,240	\$1.9600	\$1.9600	-1.52%	10/19 at 9:49:07 AM	\$1.96	10/19 at 9:49:29 AM	\$1.96
10/19/20	9:52:58 AM	3,149	\$1.9200	\$1.93	6,500	\$1.9300	\$1.9500	-4.52%	10/19 at 9:50:07 AM	\$1.96	10/19 at 9:53:02 AM	\$1.93
10/19/20	10:07:14 AM	4,000	\$1.9400	\$1.96	3,750	\$1.9600	\$1.9600	-2.04%	10/19 at 10:00:40 AM	\$1.95	10/19 at 10:11:06 AM	\$1.98
10/19/20	10:10:41 AM	719	\$1.9700	\$1.98	31,528	\$1.9800	\$1.9900	-0.51%	10/19 at 9:45:59 AM	\$1.98	10/19 at 10:11:06 AM	\$1.98
10/19/20	10:35:00 AM	2,538	\$1.9500	\$1.96	2,700	\$1.9600	\$1.9600	-1.52%	10/19 at 10:34:42 AM	\$1.96	10/19 at 10:42:38 AM	\$1.96
10/19/20	12:35:14 PM	543	\$1.9500	\$1.97	500	\$1.9700	\$1.9700	-1.02%	10/19 at 12:33:20 PM	\$1.97	10/19 at 1:17:50 PM	\$1.97
10/20/20	9:31:42 AM	10,333	\$2.1500	\$2.16	10,686	\$2.1700	\$2.1800	-2.27%	10/20 at 9:30:48 AM	\$2.20	10/20 at 9:32:09 AM	\$2.17
10/20/20	9:39:29 AM	1,200	\$2.1200	\$2.13	32,300	\$2.0900	\$2.1200	-4.17%	10/20 at 9:39:24 AM	\$2.14	10/20 at 9:48:08 AM	\$2.15
10/20/20	9:39:51 AM	5,615	\$2.0800	\$2.10	17,300	\$2.0900	\$2.1100	-3.27%	10/20 at 9:39:24 AM	\$2.14	10/20 at 9:40:09 AM	\$2.09
10/20/20	9:39:51 AM	3,115	\$2.0800	\$2.09	17,300	\$2.0900	\$2.1100	-3.27%	10/20 at 9:39:24 AM	\$2.14	10/20 at 9:40:09 AM	\$2.09
10/20/20	9:57:31 AM	200	\$2.2200	\$2.23	5,359	\$2.2200	\$2.2300	-1.34%	10/20 at 9:57:28 AM	\$2.23	10/20 at 9:57:34 AM	\$2.23
10/20/20	10:05:15 AM	224	\$2.2300	\$2.24	767	\$2.2400	\$2.2700	-0.89%			10/20 at 10:05:31 AM	\$2.24

Date	Executing Purchase			Best Offer (Calculated)	Baiting Orders			Price Decline ¹	Prior Sale by Defendant ²		Next Sale by Defendant ²	
	Time	Volume	Price ³		Volume ⁴	Min. Price ⁵	Max. Price ⁵		Time	Price	Time	Price
10/20/20	10:53:06 AM	6,450	\$2.4500	\$2.46	34,650	\$2.4800	\$2.5500	-3.25%			10/20 at 10:55:38 AM	\$2.49
10/20/20	10:54:44 AM	375	\$2.5000	\$2.51	2,662	\$2.4700	\$2.4900	-2.99%				
10/20/20	10:56:42 AM	2,395	\$2.4500	\$2.47	14,026	\$2.4600	\$2.4900	-3.59%	10/20 at 10:56:34 AM	\$2.47	10/20 at 10:58:08 AM	\$2.46
10/20/20	11:02:41 AM	2,500	\$2.4500	\$2.46	25,000	\$2.4400	\$2.4400	-2.43%	10/20 at 10:58:49 AM	\$2.47	10/21 at 9:30:44 AM	\$2.46
10/20/20	11:38:30 AM	18,280	\$2.2700	\$2.28	11,264	\$2.2200	\$2.2800	-6.90%	10/20 at 11:29:55 AM	\$2.34	10/20 at 12:29:11 PM	\$2.29
10/20/20	11:44:18 AM	150	\$2.1300	\$2.14	2,950	\$2.3000	\$2.3000	-4.67%	10/20 at 11:29:55 AM	\$2.34	10/20 at 11:48:39 AM	\$2.23
10/21/20	9:36:26 AM	3,984	\$2.3500	\$2.37	15,887	\$2.3900	\$2.4000	-5.26%	10/21 at 9:36:23 AM	\$2.37	10/21 at 9:37:34 AM	\$2.39
10/21/20	10:01:20 AM	2,500	\$2.1700	\$2.19	5,600	\$2.1800	\$2.1900	-2.25%	10/21 at 9:54:31 AM	\$2.19		
10/21/20	10:12:16 AM	1,000	\$2.0100	\$2.03	63,325	\$1.9000	\$2.0800	-11.32%	10/21 at 10:09:29 AM	\$2.12	10/21 at 10:54:15 AM	\$2.09
10/21/20	10:14:43 AM	2,664	\$1.8800	\$1.89	84,230	\$1.8800	\$1.9900	-8.78%	10/21 at 10:14:10 AM	\$1.90	10/21 at 10:15:29 AM	\$1.97
10/21/20	10:22:03 AM	6,050	\$1.7500	\$1.76	7,211	\$1.8000	\$1.8100	-6.59%	10/21 at 10:19:50 AM	\$1.87	10/21 at 10:22:49 AM	\$1.80
10/21/20	10:23:39 AM	9,300	\$1.8100	\$1.83	12,814	\$1.7800	\$1.8600	-7.10%	10/21 at 10:19:50 AM	\$1.87	10/21 at 10:25:46 AM	\$1.82
10/21/20	10:36:11 AM	1,500	\$1.8800	\$1.89	5,976	\$1.8600	\$1.8900	-4.74%	10/21 at 10:35:48 AM	\$1.90	10/21 at 10:42:59 AM	\$1.90
10/21/20	10:40:11 AM	4,011	\$1.8100	\$1.82	5,000	\$1.8300	\$1.8600	-2.17%	10/21 at 10:35:48 AM	\$1.90	10/21 at 10:40:48 AM	\$1.83

Date	Executing Purchase			Best Offer (Calculated)	Baiting Orders			Price Decline ¹	Prior Sale by Defendant ²		Next Sale by Defendant ²	
	Time	Volume	Price ³		Volume ⁴	Min. Price ⁵	Max. Price ⁵		Time	Price	Time	Price
10/21/20	11:05:27 AM	1,100	\$2.1700	\$2.19	2,251	\$2.1200	\$2.1900	-5.50%	10/21 at 9:54:31 AM	\$2.19		
10/21/20	3:25:06 PM	600	\$1.9000	\$1.92	1,900	\$1.9000	\$1.9200	-4.62%	10/21 at 3:00:35 PM	\$1.95	10/21 at 3:25:11 PM	\$1.92
10/22/20	9:32:30 AM	2,500	\$1.7100	\$1.74	32,310	\$1.6600	\$1.7300	-11.48%	10/21 at 3:51:04 PM	\$1.88	10/22 at 9:47:15 AM	\$1.72
10/22/20	9:35:54 AM	6,200	\$1.6100	\$1.62	21,450	\$1.6500	\$1.7000	-5.95%	10/22 at 9:34:23 AM	\$1.66	10/22 at 9:36:33 AM	\$1.66
10/22/20	9:46:18 AM	1,500	\$1.7300	\$1.74	940	\$1.7100	\$1.7400	-4.02%	10/21 at 3:51:04 PM	\$1.88	10/22 at 11:44:07 AM	\$1.75
10/22/20	9:49:56 AM	4,888	\$1.6500	\$1.67	14,250	\$1.6500	\$1.6800	-4.42%	10/22 at 9:47:32 AM	\$1.72	10/22 at 9:52:24 AM	\$1.67
10/22/20	9:53:50 AM	1,330	\$1.6000	\$1.63	27,022	\$1.5800	\$1.6100	-8.38%	10/22 at 9:52:24 AM	\$1.67	10/22 at 10:11:37 AM	\$1.62
10/22/20	9:57:25 AM	357	\$1.5600	\$1.57	17,570	\$1.5700	\$1.6500	-3.80%	10/22 at 9:57:14 AM	\$1.58	10/22 at 9:58:31 AM	\$1.59
10/22/20	10:00:00 AM	11,850	\$1.5400	\$1.55	8,700	\$1.5600	\$1.5800	-3.75%	10/22 at 9:59:01 AM	\$1.58	10/22 at 10:02:07 AM	\$1.58
10/22/20	10:04:54 AM	110	\$1.5600	\$1.57	3,383	\$1.6000	\$1.6000	-1.27%	10/22 at 10:02:07 AM	\$1.58	10/22 at 10:11:37 AM	\$1.62
10/22/20	10:38:19 AM	5,375	\$1.6000	\$1.61	3,758	\$1.6100	\$1.6100	-1.55%	10/22 at 10:19:27 AM	\$1.62	10/22 at 10:38:41 AM	\$1.61
10/22/20	10:41:45 AM	118	\$1.6000	\$1.61	1,500	\$1.6100	\$1.6100	-1.24%	10/22 at 10:40:24 AM	\$1.61	10/22 at 11:21:04 AM	\$1.65
10/23/20	9:51:33 AM	1,750	\$2.0500	\$2.06	3,400	\$2.0700	\$2.0700	-2.88%	10/23 at 9:50:22 AM	\$2.08		

Date	Executing Purchase			Best Offer (Calculated)	Baiting Orders			Price Decline ¹	Prior Sale by Defendant ²		Next Sale by Defendant ²	
	Time	Volume	Price ³		Volume ⁴	Min. Price ⁵	Max. Price ⁵		Time	Price	Time	Price
10/26/20	9:34:45 AM	105	\$1.7600	\$1.79	58,500	\$1.8200	\$1.8500	-5.38%	10/26 at 9:34:15 AM	\$1.79	10/26 at 9:34:55 AM	\$1.82
10/27/20	9:31:01 AM	10,550	\$1.5500	\$1.57	22,428	\$1.5400	\$1.5700	-6.79%	10/27 at 9:30:51 AM	\$1.57		
10/27/20	9:32:32 AM	662	\$1.5100	\$1.53	12,020	\$1.5000	\$1.5500	-7.81%	10/27 at 9:30:51 AM	\$1.57		
10/27/20	9:49:36 AM	6,500	\$1.3500	\$1.36	43,393	\$1.3000	\$1.3600	-9.93%	10/27 at 9:49:05 AM	\$1.37	10/27 at 10:06:57 AM	\$1.37
10/27/20	9:50:46 AM	530	\$1.3200	\$1.33	66,090	\$1.3000	\$1.4800	-9.29%	10/27 at 9:50:17 AM	\$1.34	10/27 at 9:54:13 AM	\$1.33
10/27/20	9:55:00 AM	100	\$1.3000	\$1.31	14,193	\$1.2900	\$1.3200	-5.97%	10/27 at 9:54:13 AM	\$1.33	10/27 at 10:01:24 AM	\$1.34
10/27/20	9:57:18 AM	100	\$1.3300	\$1.34	19,508	\$1.3300	\$1.4400	-5.97%	10/27 at 9:50:17 AM	\$1.34	10/27 at 10:01:24 AM	\$1.34
10/27/20	10:07:13 AM	1,160	\$1.3500	\$1.36	13,650	\$1.3100	\$1.4000	-6.57%	10/27 at 10:07:00 AM	\$1.37	10/27 at 12:15:13 PM	\$1.36
10/27/20	10:09:12 AM	420	\$1.2800	\$1.30	15,686	\$1.3000	\$1.3500	-7.30%	10/27 at 10:08:40 AM	\$1.32	10/27 at 10:10:37 AM	\$1.31
10/27/20	10:11:21 AM	3,500	\$1.2800	\$1.29	5,743	\$1.3000	\$1.3500	-3.05%	10/27 at 10:10:37 AM	\$1.31	10/27 at 10:15:47 AM	\$1.30
10/27/20	10:17:51 AM	3,500	\$1.3000	\$1.31	46,950	\$1.3500	\$1.3500	-3.79%	10/27 at 10:16:31 AM	\$1.31	10/27 at 12:14:45 PM	\$1.34
10/27/20	10:26:01 AM	2,911	\$1.2000	\$1.21	31,550	\$1.1700	\$1.2100	-8.00%	10/27 at 10:25:13 AM	\$1.24	10/27 at 10:26:02 AM	\$1.21
10/27/20	10:36:12 AM	5,000	\$1.0000	\$1.01	76,759	\$0.9800	\$1.0800	-12.22%	10/27 at 10:34:38 AM	\$1.10	10/27 at 10:37:19 AM	\$1.01

Date	Executing Purchase			Best Offer (Calculated)	Baiting Orders			Price Decline ¹	Prior Sale by Defendant ²		Next Sale by Defendant ²	
	Time	Volume	Price ³		Volume ⁴	Min. Price ⁵	Max. Price ⁵		Time	Price	Time	Price
10/27/20	10:41:53 AM	17,100	\$1.0500	\$1.06	59,195	\$1.0700	\$1.0700	-4.63%	10/27 at 10:39:46 AM	\$1.08	10/27 at 10:44:22 AM	\$1.08
10/27/20	10:44:29 AM	500	\$1.0700	\$1.08	28,110	\$1.0800	\$1.1200	-4.63%	10/27 at 10:44:22 AM	\$1.08	10/27 at 10:46:04 AM	\$1.10
10/27/20	10:48:06 AM	1,905	\$1.1200	\$1.13	14,550	\$1.1200	\$1.1600	-6.09%	10/27 at 10:26:02 AM	\$1.21	10/27 at 11:03:02 AM	\$1.14
10/27/20	11:31:27 AM	400	\$1.2200	\$1.23	15,300	\$1.2300	\$1.2300	-3.17%	10/27 at 11:27:35 AM	\$1.25	10/27 at 11:46:23 AM	\$1.29
10/28/20	9:36:32 AM	2,000	\$0.9900	\$1.00	2,000	\$0.9800	\$1.0000	-6.73%	10/28 at 9:35:11 AM	\$1.02	10/28 at 9:57:26 AM	\$1.03
10/28/20	9:57:30 AM	11,200	\$1.0200	\$1.03	9,950	\$1.0300	\$1.1000	-5.36%	10/28 at 9:57:26 AM	\$1.03	10/28 at 9:57:29 AM*	\$1.03
10/28/20	10:45:30 AM	4,670	\$1.0100	\$1.02	3,000	\$1.0200	\$1.0200	-0.98%	10/28 at 10:19:23 AM	\$1.05	10/28 at 10:46:10 AM	\$1.02
10/28/20	2:28:53 PM	1,100	\$1.1500	\$1.17	5,000	\$1.1800	\$1.1800	-2.13%	10/28 at 2:26:45 PM	\$1.18	10/28 at 2:43:57 PM	\$1.18
10/29/20	9:58:55 AM	800	\$1.3200	\$1.33	4,371	\$1.3300	\$1.3300	-1.50%	10/27 at 12:48:16 PM	\$1.37		
10/29/20	11:30:51 AM	3,000	\$1.1900	\$1.20	2,004	\$1.1900	\$1.2000	-6.45%	10/29 at 11:16:49 AM	\$1.27	10/29 at 11:32:39 AM	\$1.20
11/2/20	9:31:03 AM	2,000	\$1.0600	\$1.07	6,600	\$1.0500	\$1.0800	-5.50%			11/2 at 9:47:43 AM	\$1.14
11/2/20	9:51:30 AM	6,000	\$1.1200	\$1.14	21,545	\$1.1600	\$1.1600	-1.75%	11/2 at 9:50:44 AM	\$1.14	11/2 at 9:53:58 AM	\$1.16
11/2/20	2:31:01 PM	1,100	\$1.1700	\$1.18	3,411	\$1.2000	\$1.2000	-0.85%	11/2 at 2:19:26 PM	\$1.18	11/2 at 3:51:57 PM	\$1.20

Date	Executing Purchase			Best Offer (Calculated)	Baiting Orders			Price Decline ¹	Prior Sale by Defendant ²		Next Sale by Defendant ²	
	Time	Volume	Price ³		Volume ⁴	Min. Price ⁵	Max. Price ⁵		Time	Price	Time	Price
11/3/20	9:43:07 AM	4,000	\$1.3700	\$1.38	3,750	\$1.3700	\$1.4000	-4.26%	11/3 at 9:32:54 AM	\$1.42	11/3 at 9:46:51 AM	\$1.40
11/4/20	9:31:36 AM	9,253	\$1.3800	\$1.41	9,250	\$1.4400	\$1.4400	-5.48%	11/3 at 3:55:40 PM	\$1.41	11/4 at 9:34:21 AM	\$1.41
11/5/20	9:30:07 AM	5,670	\$1.4800	\$1.49	18,400	\$1.4800	\$1.4800	-1.74%			11/5 at 9:35:06 AM	\$1.49
11/5/20	9:32:20 AM	2,797	\$1.4700	\$1.49	16,600	\$1.4900	\$1.4900	-1.74%	11/5 at 9:30:59 AM	\$1.48	11/5 at 9:34:37 AM	\$1.48
11/6/20	9:30:23 AM	1,000	\$1.3800	\$1.39	1,700	\$1.3800	\$1.3800	-2.16%	11/5 at 1:35:52 PM	\$1.42		
11/12/20	9:32:55 AM	3,208	\$1.3300	\$1.34	4,900	\$1.3400	\$1.3400	-5.97%			11/12 at 9:33:13 AM	\$1.34
11/13/20	1:47:56 PM	3,420	\$1.4500	\$1.46	4,900	\$1.4900	\$1.4900	-4.44%	11/13 at 1:11:46 PM	\$1.50		
11/17/20	11:31:29 AM	925	\$1.3700	\$1.38	3,500	\$1.3800	\$1.3800	-0.72%	11/17 at 11:02:56 AM	\$1.39	11/17 at 12:41:06 PM	\$1.38
11/18/20	10:02:00 AM	100	\$1.2700	\$1.29	9,000	\$1.3200	\$1.3200	-3.10%	11/17 at 3:57:53 PM	\$1.35	11/18 at 11:50:18 AM	\$1.30
11/20/20	9:30:26 AM	5,260	\$1.3000	\$1.32	5,500	\$1.3700	\$1.3900	-2.26%	11/19 at 9:32:14 AM	\$1.31	11/20 at 10:19:06 AM	\$1.32
11/24/20	9:31:58 AM	1,000	\$1.2900	\$1.31	6,500	\$1.3500	\$1.3500	-5.19%	11/24 at 9:30:19 AM	\$1.33		
11/27/20	9:31:46 AM	1,920	\$1.2600	\$1.28	8,000	\$1.2800	\$1.2800	-3.91%				
12/7/20	9:40:27 AM	935	\$1.3000	\$1.31	23,353	\$1.3200	\$1.3400	-5.14%	12/7 at 9:40:21 AM	\$1.32	12/7 at 9:41:15 AM	\$1.32
12/7/20	9:55:15 AM	2,925	\$1.3000	\$1.33	3,000	\$1.4000	\$1.4000	-2.26%	12/7 at 9:46:42 AM	\$1.33	12/7 at 10:05:08 AM	\$1.34

Date	Executing Purchase			Best Offer (Calculated)	Baiting Orders			Price Decline ¹	Prior Sale by Defendant ²		Next Sale by Defendant ²	
	Time	Volume	Price ³		Volume ⁴	Min. Price ⁵	Max. Price ⁵		Time	Price	Time	Price
12/7/20	10:53:03 AM	2,896	\$1.4000	\$1.41	3,500	\$1.4200	\$1.4200	-0.71%	12/7 at 9:35:34 AM	\$1.43	12/7 at 10:54:44 AM	\$1.42
12/8/20	9:31:56 AM	8,350	\$1.3000	\$1.31	9,000	\$1.4000	\$1.4000	-5.80%	12/7 at 2:18:05 PM	\$1.38	12/8 at 9:42:23 AM	\$1.35
12/9/20	9:34:14 AM	450	\$1.2800	\$1.29	35,217	\$1.2800	\$1.2900	-2.31%	12/9 at 9:34:00 AM	\$1.29	12/9 at 9:35:32 AM	\$1.29
12/15/20	9:32:01 AM	3,066	\$1.2800	\$1.29	8,259	\$1.3100	\$1.3100	-6.02%	12/14 at 3:59:54 PM	\$1.30	12/15 at 2:45:47 PM	\$1.29
12/18/20	9:58:01 AM	13,000	\$1.3900	\$1.40	6,977	\$1.4000	\$1.4100	-1.43%			12/18 at 9:58:57 AM	\$1.40
12/24/20	10:26:36 AM	210	\$1.6300	\$1.65	5,500	\$1.6200	\$1.6500	-4.88%			12/24 at 10:33:01 AM	\$1.65
12/24/20	10:54:00 AM	4,700	\$1.6500	\$1.66	47,800	\$1.7400	\$1.7400	-6.24%	12/24 at 10:49:22 AM	\$1.83	12/24 at 11:16:49 AM	\$1.72
12/28/20	9:32:09 AM	388	\$1.8000	\$1.81	14,500	\$1.7800	\$1.8100	-4.89%	12/28 at 9:31:28 AM	\$1.84	12/28 at 9:34:48 AM	\$1.81
12/29/20	9:32:25 AM	6,050	\$1.7400	\$1.75	29,015	\$1.7500	\$1.8000	-3.93%	12/28 at 3:54:08 PM	\$1.79	12/29 at 9:32:27 AM	\$1.75
12/29/20	9:36:47 AM	1,254	\$1.6000	\$1.62	9,101	\$1.8000	\$1.8000	-6.71%	12/29 at 9:32:27 AM	\$1.75	12/29 at 9:46:59 AM	\$1.66
12/29/20	9:57:09 AM	625	\$1.5900	\$1.61	4,900	\$1.5700	\$1.6200	-5.16%	12/29 at 9:56:10 AM	\$1.61	12/29 at 11:20:40 AM	\$1.63
12/30/20	10:29:15 AM	1,000	\$1.6500	\$1.66	10,759	\$1.7100	\$1.7100	-1.79%	12/30 at 10:27:47 AM	\$1.67		
1/4/21	9:40:52 AM	250	\$1.5500	\$1.56	23,271	\$1.5700	\$1.6000	-4.38%			1/4 at 9:42:39 AM	\$1.60

Date	Executing Purchase			Best Offer (Calculated)	Baiting Orders			Price Decline ¹	Prior Sale by Defendant ²		Next Sale by Defendant ²	
	Time	Volume	Price ³		Volume ⁴	Min. Price ⁵	Max. Price ⁵		Time	Price	Time	Price
1/5/21	9:30:27 AM	1,692	\$1.6300	\$1.65	1,760	\$1.6300	\$1.6400	-3.64%	1/4 at 2:34:51 PM	\$1.68		
1/5/21	9:33:06 AM	272	\$1.5600	\$1.57	1,500	\$1.6400	\$1.6400	-4.91%	1/5 at 9:30:57 AM	\$1.63	1/5 at 11:46:56 AM	\$1.58
1/6/21	9:35:23 AM	6,112	\$1.5600	\$1.57	5,500	\$1.5700	\$1.6000	-0.64%	1/5 at 3:59:53 PM	\$1.58	1/6 at 1:22:27 PM	\$1.57
1/8/21	9:30:18 AM	105	\$1.5500	\$1.58	100	\$1.5700	\$1.5700	-1.90%	1/7 at 3:50:39 PM	\$1.57	1/8 at 9:30:54 AM	\$1.57
1/12/21	9:30:13 AM	2,214	\$1.4600	\$1.47	7,340	\$1.4700	\$1.4700	-0.68%	1/11 at 12:30:44 PM	\$1.47	1/12 at 9:30:21 AM	\$1.47
1/15/21	10:11:10 AM	700	\$1.3400	\$1.37	575	\$1.3600	\$1.3700	-2.19%	1/15 at 9:49:00 AM	\$1.36	1/15 at 10:11:16 AM	\$1.37
1/27/21	12:03:41 PM	7,930	\$1.7200	\$1.74	4,500	\$1.7400	\$1.7500	-2.59%			1/27 at 12:03:42 PM	\$1.74
1/28/21	9:45:26 AM	100	\$1.6000	\$1.63	22,123	\$1.6900	\$1.6900	-2.18%	1/27 at 2:49:36 PM	\$1.64	1/28 at 9:59:23 AM	\$1.65
2/9/21	9:34:33 AM	2,928	\$1.6000	\$1.63	4,000	\$1.6300	\$1.6300	-2.44%	2/9 at 9:32:10 AM	\$1.63	2/9 at 9:41:34 AM	\$1.63
2/19/21	9:43:29 AM	1,980	\$1.4300	\$1.47	6,742	\$1.4400	\$1.6300	-2.05%	2/19 at 9:43:15 AM	\$1.46	2/19 at 9:43:45 AM	\$1.44
2/22/21	9:31:35 AM	600	\$1.4000	\$1.41	1,025	\$1.4700	\$1.4700	-2.11%			2/22 at 10:49:55 AM	\$1.47
4/15/21	11:23:28 AM	8,500	\$1.3400	\$1.35	14,900	\$1.3500	\$1.3500	-1.12%	4/15 at 9:38:37 AM	\$1.39		
4/26/21	9:39:23 AM	9,000	\$1.5600	\$1.57	6,985	\$1.5500	\$1.5700	-3.82%				
5/19/21	9:30:58 AM	10,491	\$1.5000	\$1.51	18,717	\$1.4700	\$1.5700	-6.41%	5/18 at 2:55:02 PM	\$1.99	5/19 at 9:44:43 AM	\$1.54

Date	Executing Purchase			Best Offer (Calculated)	Baiting Orders			Price Decline ¹	Prior Sale by Defendant ²		Next Sale by Defendant ²	
	Time	Volume	Price ³		Volume ⁴	Min. Price ⁵	Max. Price ⁵		Time	Price	Time	Price
5/20/21	9:30:28 AM	2,122	\$1.6000	\$1.62	1,100	\$1.6000	\$1.6000	-3.09%	5/19 at 3:31:43 PM	\$1.61	5/20 at 9:41:14 AM	\$1.61
5/21/21	9:32:28 AM	750	\$1.6300	\$1.64	20,000	\$1.6400	\$1.6400	-0.61%	5/19 at 1:23:27 PM	\$1.65	5/21 at 9:32:39 AM	\$1.64
5/28/21	9:30:55 AM	1,000	\$1.6900	\$1.70	2,489	\$1.6700	\$1.7000	-1.76%	5/27 at 1:29:00 PM	\$1.70		
6/22/21	9:31:37 AM	1,731	\$1.4500	\$1.46	6,753	\$1.4600	\$1.4600	-1.37%	6/21 at 2:05:09 PM	\$1.50	6/22 at 9:31:41 AM	\$1.46
11/19/21	11:27:41 AM	1,535	\$0.8510	\$0.86	3,170	\$0.8600	\$0.8800	-1.12%	11/19 at 11:15:37 AM	\$0.88	11/19 at 1:08:15 PM	\$0.92
11/23/21	10:46:40 AM	7,800	\$0.9100	\$0.92	27,495	\$0.9200	\$0.9800	-7.36%	11/22 at 11:54:53 AM	\$0.92	11/23 at 10:46:40 AM*	\$0.92
11/24/21	9:53:20 AM	1,000	\$0.8050	\$0.82	2,500	\$0.8890	\$0.8890	-1.83%	11/23 at 1:41:39 PM	\$0.89	11/24 at 10:17:52 AM	\$0.81
11/26/21	9:31:38 AM	5,000	\$0.7500	\$0.76	3,960	\$0.7900	\$1.0000	-9.04%	11/24 at 3:59:00 PM	\$0.80	11/26 at 10:20:26 AM	\$0.78
11/29/21	10:03:56 AM	1,152	\$0.8500	\$0.86	4,000	\$0.8550	\$0.8550	-2.33%	11/29 at 10:03:13 AM	\$0.86	11/29 at 10:04:12 AM	\$0.86
5/9/22	9:31:39 AM	364	\$1.9800	\$2.00	200	\$2.0000	\$2.0000	-3.50%			5/9 at 9:40:32 AM	\$2.02
5/9/22	9:33:29 AM	347	\$1.9800	\$1.99	1,200	\$2.0500	\$2.0500	-5.00%			5/9 at 9:40:32 AM	\$2.02
5/9/22	9:34:26 AM	778	\$2.0100	\$2.03	1,800	\$2.0500	\$2.0500	-7.32%			5/9 at 9:40:32 AM	\$2.02
5/9/22	9:41:10 AM	242	\$1.9900	\$2.02	130	\$2.0200	\$2.0200	-4.88%	5/9 at 9:40:54 AM	\$2.02	5/9 at 9:41:10 AM*	\$2.02

Date	Executing Purchase			Best Offer (Calculated)	Baiting Orders			Price Decline ¹	Prior Sale by Defendant ²		Next Sale by Defendant ²	
	Time	Volume	Price ³		Volume ⁴	Min. Price ⁵	Max. Price ⁵		Time	Price	Time	Price
5/10/22	9:33:07 AM	4,000	\$1.3500	\$1.36	23,050	\$1.2100	\$1.3600	-26.38%	5/10 at 9:32:28 AM	\$1.38	5/10 at 9:43:53 AM	\$1.42
5/10/22	11:25:08 AM	5,000	\$1.0000	\$1.02	70,370	\$0.9000	\$0.9900	-33.06%	5/10 at 11:24:56 AM	\$1.04		
5/10/22	11:36:59 AM	1,000	\$0.7200	\$0.72	52,213	\$0.6800	\$0.7600	-19.14%	5/10 at 11:33:54 AM	\$0.88	5/10 at 11:39:06 AM	\$0.76
5/10/22	11:40:13 AM	1,000	\$0.7700	\$0.77	20,010	\$0.8100	\$0.8100	-6.36%	5/10 at 11:33:54 AM	\$0.88	5/10 at 11:42:56 AM	\$0.81
5/10/22	11:54:48 AM	1,550	\$0.7600	\$0.76	30,407	\$0.8001	\$0.8001	-8.83%	5/10 at 11:45:58 AM	\$0.82	5/10 at 2:50:48 PM	\$0.83
5/10/22	12:11:41 PM	1,600	\$0.7200	\$0.73	1,000	\$0.7050	\$0.7500	-5.89%	5/10 at 12:06:00 PM	\$0.76	5/10 at 2:00:23 PM	\$0.73
5/10/22	12:15:16 PM	6,200	\$0.6800	\$0.69	8,821	\$0.6520	\$0.6520	-9.09%	5/10 at 12:06:00 PM	\$0.76	5/10 at 1:34:39 PM	\$0.70
5/10/22	12:34:13 PM	5,300	\$0.4500	\$0.45	76,218	\$0.4200	\$0.4600	-24.27%	5/10 at 12:32:44 PM	\$0.50	5/10 at 12:34:13 PM*	\$0.46
5/11/22	9:30:40 AM	5,368	\$0.8110	\$0.83	20,000	\$0.7800	\$0.8099	-6.94%	5/10 at 3:48:46 PM	\$0.82	5/11 at 9:48:33 AM	\$0.86
5/13/22	9:34:30 AM	18,998	\$0.8830	\$0.89	10,000	\$0.8850	\$0.9000	-3.36%	5/11 at 11:15:08 AM	\$0.90	5/13 at 9:36:36 AM	\$0.89
5/13/22	9:35:05 AM	2,200	\$0.8850	\$0.90	11,000	\$0.8850	\$0.9000	-3.43%	5/11 at 11:15:08 AM	\$0.90		
5/16/22	9:40:42 AM	5,000	\$0.7381	\$0.74	26,747	\$0.7400	\$0.7400	-0.54%			5/16 at 9:50:49 AM	\$0.74
5/16/22	9:53:50 AM	5,747	\$0.7320	\$0.73	13,000	\$0.7400	\$0.7400	-1.52%	5/16 at 9:52:45 AM	\$0.74		

Date	Executing Purchase			Best Offer (Calculated)	Baiting Orders			Price Decline ¹	Prior Sale by Defendant ²		Next Sale by Defendant ²	
	Time	Volume	Price ³		Volume ⁴	Min. Price ⁵	Max. Price ⁵		Time	Price	Time	Price
6/7/22	9:32:14 AM	10,424	\$0.6501	\$0.66	15,725	\$0.6990	\$0.6990	-1.54%	6/6 at 3:37:22 PM	\$0.68	6/7 at 11:22:54 AM	\$0.68
Total		760,365			2,687,551							

Defendant: GTS SECURITIES LLC

Date	Executing Purchase			Best Offer (Calculated)	Baiting Orders			Price Decline ¹	Prior Sale by Defendant ²		Next Sale by Defendant ²	
	Time	Volume	Price ³		Volume ⁴	Min. Price ⁵	Max. Price ⁵		Time	Price	Time	Price
9/8/20	9:30:36 AM	2,845	\$0.7000	\$0.71	3,000	\$0.6900	\$0.7000	-5.62%				
9/9/20	9:36:47 AM	1,000	\$0.6300	\$0.63	10,500	\$0.6400	\$0.6400	-5.92%				
9/16/20	1:47:52 PM	1,581	\$0.7730	\$0.78	10,000	\$0.7900	\$0.9000	-1.58%			9/16 at 1:50:01 PM	\$0.80
9/17/20	9:31:45 AM	2,500	\$0.9170	\$0.92	24,811	\$0.9001	\$1.0700	-8.40%	9/17 at 9:30:10 AM	\$0.96	9/17 at 9:43:43 AM	\$0.92
9/17/20	9:55:05 AM	4,400	\$0.8900	\$0.90	4,500	\$0.9175	\$0.9175	-1.96%	9/17 at 9:43:43 AM	\$0.92	9/17 at 10:09:42 AM	\$0.90
9/18/20	9:34:02 AM	1,149	\$0.8900	\$0.90	2,125	\$0.9500	\$0.9500	-6.26%	9/17 at 3:24:35 PM	\$0.91		
9/21/20	11:41:56 AM	1,585	\$0.9000	\$0.91	17,284	\$0.9050	\$0.9050	-1.67%			9/21 at 12:06:10 PM	\$0.91
10/6/20	9:35:23 AM	2,210	\$0.8303	\$0.83	28,500	\$0.8449	\$0.9718	-2.84%	10/6 at 9:34:49 AM	\$0.85	10/6 at 9:36:21 AM	\$0.85
10/9/20	9:30:34 AM	1,250	\$0.8200	\$0.83	51,962	\$0.8299	\$0.9500	-2.44%			10/9 at 9:30:45 AM	\$0.83
10/12/20	10:02:10 AM	1,749	\$0.9050	\$0.91	23,999	\$0.9200	\$0.9200	-1.49%			10/12 at 12:30:50 PM	\$0.93

Date	Executing Purchase			Best Offer (Calculated)	Baiting Orders			Price Decline ¹	Prior Sale by Defendant ²		Next Sale by Defendant ²	
	Time	Volume	Price ³		Volume ⁴	Min. Price ⁵	Max. Price ⁵		Time	Price	Time	Price
10/12/20	10:09:48 AM	4,000	\$0.9254	\$0.93	10,086	\$0.9300	\$0.9500	-1.66%			10/12 at 12:40:42 PM	\$0.93
10/12/20	1:22:09 PM	5,300	\$0.9410	\$0.95	8,875	\$0.9490	\$1.1000	-2.00%	10/12 at 1:21:55 PM	\$0.95	10/12 at 1:22:19 PM	\$0.95
10/12/20	1:49:35 PM	6,000	\$0.9700	\$0.98	48,654	\$0.9743	\$0.9777	-1.85%			10/12 at 1:50:42 PM	\$0.98
10/12/20	2:08:38 PM	5,000	\$1.0000	\$1.01	14,150	\$1.0000	\$1.0100	-3.95%			10/12 at 2:09:31 PM	\$1.01
10/12/20	3:12:52 PM	230	\$1.1000	\$1.11	400	\$1.1300	\$1.1300	-6.19%	10/12 at 3:04:15 PM	\$1.11	10/12 at 3:58:22 PM	\$1.11
10/13/20	9:31:35 AM	5,000	\$1.1500	\$1.17	30,830	\$1.1600	\$1.1800	-5.00%	10/13 at 9:31:14 AM	\$1.17	10/13 at 9:32:52 AM	\$1.18
10/13/20	9:37:23 AM	1,320	\$1.1200	\$1.13	900	\$1.1300	\$1.1300	-5.88%	10/13 at 9:33:05 AM	\$1.18	10/13 at 9:44:00 AM	\$1.15
10/15/20	10:01:22 AM	500	\$1.2200	\$1.24	1,650	\$1.4200	\$1.4200	-2.40%	10/15 at 9:55:08 AM	\$1.23	10/15 at 10:15:29 AM	\$1.25
10/15/20	10:32:10 AM	1,000	\$1.2900	\$1.30	2,198	\$1.3000	\$1.3300	-3.59%			10/15 at 10:46:12 AM	\$1.31
10/15/20	10:33:48 AM	400	\$1.3000	\$1.31	29,825	\$1.3200	\$1.3700	-4.14%			10/15 at 10:46:12 AM	\$1.31
10/15/20	11:05:50 AM	601	\$1.3200	\$1.34	1,400	\$1.3300	\$1.3300	-1.50%	10/15 at 11:03:36 AM	\$1.33	10/15 at 11:05:56 AM	\$1.33
10/15/20	11:39:27 AM	250	\$1.4500	\$1.47	5,700	\$1.4500	\$1.4700	-4.70%			10/15 at 11:45:58 AM	\$1.48
10/16/20	9:31:02 AM	5,000	\$1.5000	\$1.52	7,450	\$1.4800	\$1.5500	-5.16%	10/16 at 9:30:00 AM	\$1.55	10/16 at 9:59:30 AM	\$1.55

Date	Executing Purchase			Best Offer (Calculated)	Baiting Orders			Price Decline ¹	Prior Sale by Defendant ²		Next Sale by Defendant ²	
	Time	Volume	Price ³		Volume ⁴	Min. Price ⁵	Max. Price ⁵		Time	Price	Time	Price
10/16/20	10:14:51 AM	326	\$1.6200	\$1.63	5,000	\$1.6200	\$1.6300	-3.68%			10/16 at 10:14:51 AM*	\$1.63
10/16/20	10:25:43 AM	124	\$1.6100	\$1.63	4,800	\$1.6200	\$1.6300	-2.44%	10/16 at 10:14:51 AM	\$1.63	10/16 at 10:26:26 AM	\$1.63
10/19/20	9:41:14 AM	5,889	\$1.9500	\$1.96	3,900	\$1.9700	\$2.0000	-3.03%	10/19 at 9:39:47 AM	\$1.96	10/19 at 9:42:58 AM	\$1.98
10/19/20	9:45:12 AM	180	\$1.9900	\$2.00	3,900	\$1.9600	\$2.0100	-3.47%			10/19 at 1:55:34 PM	\$2.00
10/19/20	1:55:57 PM	600	\$2.0000	\$2.01	4,350	\$2.0200	\$2.0200	-2.48%			10/19 at 1:56:11 PM	\$2.02
10/20/20	9:54:00 AM	1,000	\$2.2100	\$2.22	5,250	\$2.2200	\$2.2500	-1.81%			10/20 at 10:03:06 AM	\$2.23
10/20/20	10:19:54 AM	830	\$2.2600	\$2.27	16,200	\$2.2700	\$2.2700	-1.75%	10/20 at 10:19:50 AM	\$2.28	10/20 at 10:23:52 AM	\$2.27
10/21/20	9:40:06 AM	825	\$2.2500	\$2.26	800	\$2.2900	\$2.2900	-7.56%	10/21 at 9:30:04 AM	\$2.50		
10/21/20	10:21:07 AM	1,000	\$1.7100	\$1.72	41,971	\$1.7100	\$1.9500	-11.69%	10/21 at 10:20:57 AM	\$1.72	10/21 at 10:21:23 AM	\$1.72
10/21/20	10:26:02 AM	2,247	\$1.8000	\$1.81	8,335	\$1.7900	\$2.2500	-3.83%	10/21 at 10:18:38 AM	\$1.92	10/21 at 10:30:44 AM	\$1.88
10/21/20	10:36:34 AM	3,000	\$1.8600	\$1.87	9,600	\$1.8700	\$1.9000	-4.74%	10/21 at 10:33:55 AM	\$1.90	10/21 at 10:45:04 AM	\$1.88
10/22/20	9:33:35 AM	600	\$1.6700	\$1.68	21,550	\$1.6000	\$1.7000	-10.73%	10/22 at 9:32:50 AM	\$1.72	10/22 at 9:38:01 AM	\$1.69
10/22/20	9:58:28 AM	233	\$1.5800	\$1.59	11,450	\$1.5500	\$1.5900	-3.75%	10/22 at 9:49:20 AM	\$1.67	10/22 at 10:11:16 AM	\$1.60

Date	Executing Purchase			Best Offer (Calculated)	Baiting Orders			Price Decline ¹	Prior Sale by Defendant ²		Next Sale by Defendant ²	
	Time	Volume	Price ³		Volume ⁴	Min. Price ⁵	Max. Price ⁵		Time	Price	Time	Price
10/27/20	9:31:04 AM	1,400	\$1.5500	\$1.57	20,409	\$1.5300	\$1.5400	-6.79%	10/27 at 9:30:01 AM	\$1.62		
10/27/20	9:35:04 AM	1,000	\$1.4500	\$1.47	26,450	\$1.4500	\$1.4900	-6.58%	10/27 at 9:32:02 AM	\$1.53	10/27 at 9:36:14 AM	\$1.48
10/27/20	9:50:07 AM	4,100	\$1.3300	\$1.34	36,650	\$1.3200	\$1.3500	-9.29%	10/27 at 9:49:50 AM	\$1.36	10/27 at 9:59:27 AM	\$1.37
10/27/20	9:55:20 AM	5,000	\$1.2800	\$1.29	15,270	\$1.2800	\$1.3500	-5.26%	10/27 at 9:54:37 AM	\$1.32	10/27 at 9:57:52 AM	\$1.33
10/27/20	10:09:02 AM	250	\$1.3000	\$1.32	825	\$1.2900	\$1.3400	-7.30%	10/27 at 9:59:32 AM	\$1.37	10/27 at 12:26:30 PM	\$1.37
10/27/20	10:24:37 AM	800	\$1.2200	\$1.23	20,100	\$1.1900	\$1.2300	-6.40%	10/27 at 10:24:13 AM	\$1.25	10/27 at 11:24:48 AM	\$1.23
10/27/20	10:30:54 AM	6,000	\$1.1500	\$1.17	4,400	\$1.1300	\$1.1700	-6.67%	10/27 at 10:28:56 AM	\$1.18	10/27 at 11:05:08 AM	\$1.16
10/27/20	10:33:53 AM	732	\$1.1000	\$1.11	140,543	\$1.0300	\$1.0900	-13.04%	10/27 at 10:32:43 AM	\$1.13	10/27 at 10:47:09 AM	\$1.13
10/27/20	10:45:07 AM	1,350	\$1.0800	\$1.11	10,800	\$1.1000	\$1.1100	-7.21%	10/27 at 10:32:43 AM	\$1.13	10/27 at 10:47:09 AM	\$1.13
10/27/20	10:53:52 AM	5,052	\$1.0300	\$1.04	25,439	\$1.0200	\$1.1300	-7.34%	10/27 at 10:52:53 AM	\$1.07	10/27 at 10:57:09 AM	\$1.09
10/27/20	11:05:03 AM	2,550	\$1.1500	\$1.16	29,203	\$1.1400	\$1.1700	-2.59%	10/27 at 10:28:56 AM	\$1.18	10/27 at 11:05:08 AM	\$1.16
10/27/20	11:14:08 AM	100	\$1.1400	\$1.15	300	\$1.1500	\$1.1500	-3.39%	10/27 at 11:06:46 AM	\$1.16	10/27 at 11:21:05 AM	\$1.19
10/28/20	9:34:04 AM	1,000	\$1.0200	\$1.04	2,000	\$1.0300	\$1.0300	-7.34%	10/27 at 3:59:03 PM	\$1.14	10/28 at 10:15:48 AM	\$1.04

Date	Executing Purchase			Best Offer (Calculated)	Baiting Orders			Price Decline ¹	Prior Sale by Defendant ²		Next Sale by Defendant ²	
	Time	Volume	Price ³		Volume ⁴	Min. Price ⁵	Max. Price ⁵		Time	Price	Time	Price
10/28/20	9:36:37 AM	10,000	\$0.9900	\$1.00	8,900	\$0.9711	\$1.0000	-6.28%	10/28 at 9:33:39 AM	\$1.00	10/28 at 10:15:48 AM	\$1.04
10/28/20	9:58:42 AM	150	\$1.0200	\$1.03	9,800	\$0.9911	\$1.0200	-4.71%	10/27 at 3:59:03 PM	\$1.14	10/28 at 10:15:48 AM	\$1.04
10/28/20	10:00:16 AM	1,000	\$1.0000	\$1.01	5,925	\$0.9801	\$1.1500	-4.86%	10/27 at 3:59:03 PM	\$1.14	10/28 at 10:15:48 AM	\$1.04
10/28/20	10:27:47 AM	1,000	\$1.0200	\$1.03	3,300	\$1.0300	\$1.0400	-3.81%	10/28 at 10:25:18 AM	\$1.07	10/28 at 10:40:29 AM	\$1.04
10/28/20	10:40:50 AM	750	\$1.0200	\$1.03	1,770	\$1.0400	\$1.0400	-2.88%	10/28 at 10:40:29 AM	\$1.04	10/28 at 11:19:41 AM	\$1.03
10/29/20	9:30:57 AM	3,300	\$1.2400	\$1.26	21,900	\$1.2500	\$1.3400	-4.80%	10/28 at 2:57:56 PM	\$1.25	10/29 at 9:30:59 AM	\$1.25
10/30/20	9:34:57 AM	100	\$1.1000	\$1.12	31,063	\$1.1100	\$1.2800	-3.51%	10/29 at 3:44:02 PM	\$1.22	10/30 at 9:35:00 AM	\$1.11
11/3/20	10:06:34 AM	1,900	\$1.3800	\$1.40	1,000	\$1.3900	\$1.4000	-3.55%	11/3 at 10:05:32 AM	\$1.41	11/3 at 3:06:06 PM	\$1.39
11/3/20	2:48:09 PM	1,150	\$1.3600	\$1.37	900	\$1.4000	\$1.4000	-1.46%	11/3 at 10:05:32 AM	\$1.41	11/3 at 3:06:06 PM	\$1.39
11/12/20	12:15:48 PM	24,700	\$1.3200	\$1.33	17,977	\$1.3300	\$1.3400	-1.49%	11/12 at 12:14:52 PM	\$1.33	11/12 at 12:16:55 PM	\$1.33
11/23/20	9:49:16 AM	770	\$1.3000	\$1.33	820	\$1.3100	\$1.3200	-2.26%				
12/3/20	9:31:08 AM	250	\$1.4700	\$1.48	400	\$1.4900	\$1.4900	-3.95%	12/2 at 3:47:32 PM	\$1.50	12/3 at 10:10:59 AM	\$1.50
12/24/20	10:51:46 AM	1,500	\$1.7100	\$1.72	9,250	\$1.7200	\$1.7200	-10.61%			12/24 at 11:07:41 AM	\$1.74
12/24/20	11:00:29 AM	2,527	\$1.6800	\$1.69	9,900	\$1.6900	\$1.7100	-1.75%			12/24 at 11:01:10 AM	\$1.69

Date	Executing Purchase			Best Offer (Calculated)	Baiting Orders			Price Decline ¹	Prior Sale by Defendant ²		Next Sale by Defendant ²	
	Time	Volume	Price ³		Volume ⁴	Min. Price ⁵	Max. Price ⁵		Time	Price	Time	Price
12/24/20	11:06:00 AM	330	\$1.7200	\$1.73	2,090	\$1.7400	\$1.7400	-2.30%			12/24 at 11:07:41 AM	\$1.74
12/24/20	11:28:06 AM	1,500	\$1.7000	\$1.72	8,459	\$1.7100	\$1.7100	-1.73%	12/24 at 11:26:51 AM	\$1.72	12/24 at 11:28:35 AM	\$1.71
12/29/20	10:03:21 AM	1,000	\$1.4500	\$1.47	720	\$1.4600	\$1.4700	-9.93%	12/29 at 9:36:29 AM	\$1.62	12/29 at 10:12:17 AM	\$1.51
12/30/20	1:34:47 PM	301	\$1.5000	\$1.53	29,800	\$1.5000	\$1.6300	-8.75%	12/30 at 12:58:43 PM	\$1.64	12/30 at 1:36:02 PM	\$1.51
1/6/21	3:32:22 PM	1,000	\$1.5000	\$1.51	892	\$1.5900	\$1.5900	-2.61%	1/6 at 11:54:56 AM	\$1.55	1/7 at 9:31:18 AM	\$1.54
2/1/21	9:30:51 AM	755	\$1.5600	\$1.59	2,400	\$1.6700	\$1.6700	-2.52%			2/1 at 11:04:58 AM	\$1.57
2/4/21	9:41:25 AM	5,447	\$1.5900	\$1.60	5,000	\$1.6000	\$1.6200	-0.62%			2/4 at 10:08:28 AM	\$1.61
2/8/21	9:30:47 AM	1,031	\$1.6100	\$1.62	17,132	\$1.6100	\$1.8600	-1.23%			2/8 at 10:21:12 AM	\$1.62
2/23/21	10:03:01 AM	1,000	\$1.1000	\$1.12	22,900	\$1.0600	\$1.0600	-17.89%	2/23 at 10:02:04 AM	\$1.21	2/23 at 10:08:25 AM	\$1.21
2/23/21	10:04:55 AM	1,000	\$1.0400	\$1.05	22,900	\$1.1000	\$1.1000	-9.82%	2/23 at 10:02:04 AM	\$1.21	2/23 at 10:08:25 AM	\$1.21
2/23/21	10:07:31 AM	1,000	\$1.1300	\$1.14	45,800	\$1.1400	\$1.2800	-10.53%	2/23 at 10:02:04 AM	\$1.21	2/23 at 10:08:25 AM	\$1.21
3/1/21	9:52:04 AM	3,137	\$1.4400	\$1.45	2,707	\$1.4400	\$1.4400	-1.39%			3/1 at 10:47:58 AM	\$1.48
3/2/21	10:47:50 AM	3,533	\$1.4600	\$1.48	9,900	\$1.5000	\$1.5000	-0.68%	3/2 at 10:40:46 AM	\$1.48	3/2 at 2:56:23 PM	\$1.49

Date	Executing Purchase			Best Offer (Calculated)	Baiting Orders			Price Decline ¹	Prior Sale by Defendant ²		Next Sale by Defendant ²	
	Time	Volume	Price ³		Volume ⁴	Min. Price ⁵	Max. Price ⁵		Time	Price	Time	Price
3/15/21	9:58:51 AM	272	\$1.7400	\$1.75	1,000	\$1.7500	\$1.7500	-3.14%			3/15 at 10:00:56 AM	\$1.76
3/15/21	10:13:41 AM	500	\$1.6900	\$1.70	895	\$1.6800	\$1.7000	-5.17%	3/15 at 10:10:14 AM	\$1.76	3/15 at 10:13:42 AM	\$1.70
3/30/21	9:32:29 AM	1,500	\$1.5200	\$1.54	9,000	\$1.5100	\$1.5100	-1.32%				
4/6/21	9:31:05 AM	180	\$1.4500	\$1.48	12,580	\$1.6000	\$1.6000	-9.55%				
4/27/21	9:32:18 AM	12,342	\$1.5300	\$1.55	7,850	\$1.5300	\$1.5300	-3.87%	4/26 at 10:40:51 AM	\$1.54		
5/17/21	10:20:44 AM	5,205	\$1.9500	\$1.97	7,524	\$1.9700	\$1.9800	-1.35%	5/17 at 10:19:49 AM	\$1.96	5/17 at 10:22:42 AM	\$1.98
5/17/21	11:12:41 AM	300	\$1.9900	\$2.00	27,400	\$1.9900	\$1.9900	-1.00%	5/17 at 10:45:20 AM	\$2.01	5/18 at 9:30:57 AM	\$2.00
5/19/21	9:31:13 AM	879	\$1.5000	\$1.51	512	\$1.5500	\$1.5500	-6.41%	5/19 at 9:30:13 AM	\$1.56	5/19 at 9:39:50 AM	\$1.52
6/1/21	9:31:15 AM	451	\$1.6800	\$1.70	3,860	\$1.6900	\$1.6900	-1.18%			6/1 at 11:03:55 AM	\$1.69
6/3/21	9:34:09 AM	500	\$1.5800	\$1.59	17,600	\$1.5700	\$1.6300	-4.91%	6/2 at 3:56:23 PM	\$1.64	6/3 at 11:20:19 AM	\$1.60
6/21/21	9:30:47 AM	470	\$1.4800	\$1.54	9,786	\$1.5200	\$1.5200	-4.52%			6/21 at 9:32:30 AM	\$1.52
7/2/21	9:39:02 AM	1,320	\$1.5200	\$1.53	900	\$1.5300	\$1.5900	-2.30%			7/2 at 9:39:31 AM	\$1.53
8/3/21	9:30:10 AM	3,996	\$1.1700	\$1.18	20,000	\$1.1900	\$1.1900	-1.68%	8/2 at 10:05:20 AM	\$1.19	8/3 at 9:32:15 AM	\$1.19
11/12/21	9:31:19 AM	300	\$1.0500	\$1.06	1,400	\$1.1200	\$1.1200	-2.83%	11/11 at 10:25:07 AM	\$1.07		

Date	Executing Purchase			Best Offer (Calculated)	Baiting Orders			Price Decline ¹	Prior Sale by Defendant ²		Next Sale by Defendant ²	
	Time	Volume	Price ³		Volume ⁴	Min. Price ⁵	Max. Price ⁵		Time	Price	Time	Price
11/23/21	11:17:15 AM	20,000	\$0.8600	\$0.87	28,400	\$0.8799	\$0.8799	-4.05%	11/23 at 9:36:59 AM	\$0.95	11/23 at 12:44:57 PM	\$0.88
11/26/21	9:52:08 AM	4,700	\$0.7700	\$0.78	28,530	\$0.7800	\$0.7800	-1.28%	11/24 at 3:57:18 PM	\$0.80	11/26 at 9:52:40 AM	\$0.78
12/10/21	3:52:49 PM	4,100	\$0.6008	\$0.61	2,500	\$0.6330	\$0.6330	-6.25%	12/10 at 3:51:59 PM	\$0.64		
12/21/21	9:30:19 AM	7,000	\$0.7800	\$0.80	4,007	\$0.8200	\$0.9212	-4.99%			12/21 at 9:32:17 AM	\$0.85
1/19/22	9:57:01 AM	4,147	\$0.9499	\$0.96	2,550	\$0.9499	\$0.9499	-2.03%	1/19 at 9:55:02 AM	\$0.95	1/19 at 10:00:36 AM	\$0.96
4/11/22	9:50:54 AM	3,700	\$0.9110	\$0.92	8,000	\$0.9200	\$0.9300	-2.27%			4/11 at 9:52:33 AM	\$0.92
5/2/22	9:31:58 AM	2,584	\$1.1800	\$1.19	6,869	\$1.2100	\$1.2300	-9.17%			5/2 at 9:34:43 AM	\$1.24
5/2/22	9:32:54 AM	925	\$1.2000	\$1.21	6,870	\$1.2100	\$1.2400	-8.20%			5/2 at 9:34:43 AM	\$1.24
5/2/22	9:35:04 AM	3,095	\$1.2000	\$1.23	19,500	\$1.1800	\$1.2000	-5.65%	5/2 at 9:34:43 AM	\$1.24	5/2 at 9:51:26 AM	\$1.22
5/3/22	9:31:34 AM	500	\$1.4300	\$1.44	10,400	\$1.4200	\$1.6400	-4.83%	5/3 at 9:31:12 AM	\$1.44	5/3 at 9:35:04 AM	\$1.48
5/3/22	9:37:11 AM	500	\$1.4700	\$1.48	5,025	\$1.4600	\$1.4700	-4.73%	5/3 at 9:35:04 AM	\$1.48	5/4 at 12:53:21 PM	\$1.48
5/5/22	9:34:23 AM	545	\$1.7400	\$1.77	11,699	\$1.7600	\$1.7800	-4.00%	5/5 at 9:34:16 AM	\$1.75	5/5 at 9:34:30 AM	\$1.76
5/5/22	9:36:03 AM	1,900	\$1.7600	\$1.77	26,609	\$1.7700	\$1.8900	-2.81%	5/5 at 9:35:51 AM	\$1.77	5/5 at 9:37:45 AM	\$1.80

Date	Executing Purchase			Best Offer (Calculated)	Baiting Orders			Price Decline ¹	Prior Sale by Defendant ²		Next Sale by Defendant ²	
	Time	Volume	Price ³		Volume ⁴	Min. Price ⁵	Max. Price ⁵		Time	Price	Time	Price
5/5/22	9:41:57 AM	8,000	\$1.8400	\$1.85	10,605	\$1.8300	\$1.8600	-2.67%	5/5 at 9:40:40 AM	\$1.86	5/5 at 9:56:48 AM	\$1.85
5/5/22	10:14:22 AM	20,280	\$1.9000	\$1.91	29,105	\$1.9100	\$1.9300	-1.57%	5/5 at 10:13:49 AM	\$1.91	5/5 at 10:14:21 AM*	\$1.91
5/6/22	9:30:37 AM	3,220	\$1.9500	\$1.96	8,267	\$1.8500	\$1.9700	-8.04%	5/6 at 9:30:01 AM	\$1.99	5/6 at 9:30:45 AM	\$1.96
5/6/22	9:50:34 AM	770	\$1.8800	\$1.89	5,112	\$1.8900	\$1.8900	-1.58%	5/6 at 9:30:45 AM	\$1.96	5/6 at 10:00:06 AM	\$1.98
5/6/22	9:51:12 AM	270	\$1.8800	\$1.89	4,712	\$1.8900	\$1.9500	-1.58%	5/6 at 9:30:45 AM	\$1.96	5/6 at 10:00:06 AM	\$1.98
5/6/22	10:27:35 AM	1,573	\$1.9400	\$1.96	1,519	\$1.9600	\$1.9600	-1.02%	5/6 at 10:00:06 AM	\$1.98	5/6 at 10:27:47 AM	\$1.96
5/10/22	9:30:30 AM	4,500	\$1.6800	\$1.69	9,300	\$1.3900	\$1.6700	-24.57%	5/10 at 9:30:27 AM	\$1.69		
5/10/22	9:32:55 AM	1,000	\$1.3600	\$1.37	39,464	\$1.2300	\$1.3500	-26.38%	5/10 at 9:31:37 AM	\$1.47	5/10 at 9:44:23 AM	\$1.44
5/10/22	9:33:37 AM	5,000	\$1.2600	\$1.27	32,680	\$1.2300	\$1.6800	-18.92%	5/10 at 9:31:37 AM	\$1.47	5/10 at 9:33:49 AM	\$1.27
5/10/22	9:37:49 AM	7,500	\$1.3300	\$1.34	17,300	\$1.3200	\$1.4000	-9.63%	5/10 at 9:37:29 AM	\$1.35	5/10 at 9:44:23 AM	\$1.44
5/10/22	9:41:32 AM	5,000	\$1.3500	\$1.37	16,569	\$1.3500	\$1.4200	-6.43%	5/10 at 9:31:37 AM	\$1.47	5/10 at 9:44:23 AM	\$1.44
5/10/22	9:48:13 AM	3,000	\$1.4500	\$1.46	1,600	\$1.4700	\$1.5500	-2.74%	5/10 at 9:31:37 AM	\$1.47	5/10 at 9:48:17 AM	\$1.47
5/10/22	9:49:32 AM	5,000	\$1.4500	\$1.48	10,390	\$1.4600	\$1.5000	-3.38%	5/10 at 9:48:25 AM	\$1.47	5/10 at 9:51:00 AM	\$1.46

Date	Executing Purchase			Best Offer (Calculated)	Baiting Orders			Price Decline ¹	Prior Sale by Defendant ²		Next Sale by Defendant ²	
	Time	Volume	Price ³		Volume ⁴	Min. Price ⁵	Max. Price ⁵		Time	Price	Time	Price
5/10/22	9:50:56 AM	500	\$1.4500	\$1.47	30,045	\$1.4600	\$1.4900	-4.73%	5/10 at 9:48:25 AM	\$1.47	5/10 at 9:51:00 AM	\$1.46
5/10/22	10:27:17 AM	1,650	\$1.5000	\$1.51	2,500	\$1.4900	\$1.4900	-5.16%	5/10 at 10:24:21 AM	\$1.52		
5/10/22	11:08:35 AM	2,744	\$1.3600	\$1.37	24,900	\$1.4000	\$1.4000	-2.54%	5/10 at 10:45:24 AM	\$1.48		
5/10/22	11:17:32 AM	230	\$1.2900	\$1.30	14,900	\$1.2900	\$1.3500	-7.97%	5/10 at 10:45:24 AM	\$1.48	5/10 at 11:18:21 AM	\$1.30
5/10/22	11:26:06 AM	9,498	\$0.9300	\$0.96	106,077	\$0.8701	\$0.9190	-29.06%	5/10 at 11:21:25 AM	\$1.29		
5/10/22	11:27:28 AM	2,222	\$0.9000	\$0.91	74,515	\$0.8800	\$0.9765	-14.44%	5/10 at 11:21:25 AM	\$1.29	5/10 at 11:28:48 AM	\$0.92
5/10/22	11:34:29 AM	1,000	\$0.8700	\$0.87	48,152	\$0.7811	\$0.8699	-15.46%	5/10 at 11:32:40 AM	\$0.88	5/10 at 3:19:42 PM	\$0.88
5/10/22	11:35:52 AM	6,800	\$0.8000	\$0.81	61,860	\$0.7000	\$1.0100	-25.25%	5/10 at 11:32:40 AM	\$0.88	5/10 at 2:55:11 PM	\$0.83
5/10/22	11:37:55 AM	2,000	\$0.7200	\$0.73	40,000	\$0.7822	\$0.9500	-16.01%	5/10 at 11:32:40 AM	\$0.88	5/10 at 11:40:10 AM	\$0.78
5/10/22	11:39:22 AM	20,000	\$0.7500	\$0.76	39,550	\$0.7571	\$0.9500	-11.58%	5/10 at 11:32:40 AM	\$0.88	5/10 at 11:40:10 AM	\$0.78
5/10/22	11:40:19 AM	1,315	\$0.7600	\$0.77	29,600	\$0.7571	\$0.7990	-6.36%	5/10 at 11:40:10 AM	\$0.78	5/10 at 2:11:32 PM	\$0.78
5/10/22	11:41:22 AM	10,000	\$0.7600	\$0.78	36,200	\$0.7990	\$0.8400	-4.42%	5/10 at 11:40:10 AM	\$0.78	5/10 at 2:11:32 PM	\$0.78
5/10/22	11:45:57 AM	2,000	\$0.8100	\$0.82	23,000	\$0.8099	\$0.8480	-7.17%	5/10 at 11:32:40 AM	\$0.88	5/10 at 2:55:11 PM	\$0.83

Date	Executing Purchase			Best Offer (Calculated)	Baiting Orders			Price Decline ¹	Prior Sale by Defendant ²		Next Sale by Defendant ²	
	Time	Volume	Price ³		Volume ⁴	Min. Price ⁵	Max. Price ⁵		Time	Price	Time	Price
5/10/22	11:50:32 AM	3,750	\$0.7700	\$0.78	18,870	\$0.7701	\$0.7802	-8.50%	5/10 at 11:40:10 AM	\$0.78	5/10 at 2:11:32 PM	\$0.78
5/10/22	11:54:35 AM	4,869	\$0.7600	\$0.78	38,660	\$0.7200	\$0.8000	-8.83%	5/10 at 11:40:10 AM	\$0.78	5/10 at 2:11:32 PM	\$0.78
5/10/22	11:55:07 AM	2,706	\$0.7600	\$0.76	37,160	\$0.7200	\$0.7600	-8.83%	5/10 at 11:40:10 AM	\$0.78	5/10 at 2:11:32 PM	\$0.78
5/10/22	11:58:48 AM	2,744	\$0.7600	\$0.78	5,000	\$0.7700	\$0.7700	-6.89%	5/10 at 11:40:10 AM	\$0.78	5/10 at 2:11:32 PM	\$0.78
5/10/22	12:07:44 PM	10,932	\$0.7320	\$0.74	36,900	\$0.7400	\$0.7770	-3.97%	5/10 at 12:04:19 PM	\$0.76	5/10 at 12:08:57 PM	\$0.74
5/10/22	12:11:59 PM	2,000	\$0.7100	\$0.71	42,000	\$0.7100	\$0.8400	-5.89%	5/10 at 12:08:57 PM	\$0.74	5/10 at 1:49:22 PM	\$0.71
5/10/22	12:14:54 PM	13,400	\$0.6800	\$0.69	68,378	\$0.6700	\$0.7035	-8.81%	5/10 at 12:08:57 PM	\$0.74	5/10 at 1:34:43 PM	\$0.70
5/10/22	12:24:40 PM	1,000	\$0.5800	\$0.58	58,103	\$0.5800	\$0.6300	-8.50%	5/10 at 12:20:23 PM	\$0.64	5/10 at 12:25:01 PM	\$0.60
5/10/22	12:32:32 PM	85,000	\$0.4800	\$0.48	46,443	\$0.4300	\$0.5300	-27.40%	5/10 at 12:32:30 PM	\$0.49	5/10 at 12:32:32 PM*	\$0.49
5/10/22	12:38:10 PM	51,400	\$0.4300	\$0.44	44,450	\$0.4400	\$0.4725	-8.89%	5/10 at 12:36:25 PM	\$0.45	5/10 at 12:38:49 PM	\$0.46
5/10/22	12:45:29 PM	10,000	\$0.4900	\$0.49	6,500	\$0.4800	\$0.5145	-7.90%	5/10 at 12:32:00 PM	\$0.50	5/10 at 12:50:21 PM	\$0.51
5/10/22	12:52:31 PM	5,500	\$0.5500	\$0.55	13,000	\$0.5880	\$0.5985	-9.73%	5/10 at 12:27:11 PM	\$0.59	5/10 at 12:56:40 PM	\$0.58
5/10/22	12:53:43 PM	3,500	\$0.5600	\$0.57	4,000	\$0.5985	\$0.5985	-7.02%	5/10 at 12:27:11 PM	\$0.59	5/10 at 12:56:40 PM	\$0.58

Date	Executing Purchase			Best Offer (Calculated)	Baiting Orders			Price Decline ¹	Prior Sale by Defendant ²		Next Sale by Defendant ²	
	Time	Volume	Price ³		Volume ⁴	Min. Price ⁵	Max. Price ⁵		Time	Price	Time	Price
5/11/22	9:30:53 AM	9,000	\$0.8200	\$0.82	10,000	\$0.8300	\$0.9545	-6.94%	5/10 at 3:24:31 PM	\$0.85	5/11 at 9:35:07 AM	\$0.83
5/11/22	9:46:59 AM	2,500	\$0.8500	\$0.86	37,100	\$0.8500	\$0.8820	-2.24%	5/10 at 3:21:32 PM	\$0.88	5/11 at 9:47:43 AM	\$0.87
5/12/22	12:01:26 PM	39,725	\$0.8000	\$0.80	23,500	\$0.8084	\$0.8085	-0.12%	5/11 at 1:11:45 PM	\$0.82	5/12 at 12:02:04 PM	\$0.81
6/7/22	9:36:10 AM	10,000	\$0.6500	\$0.66	33,000	\$0.6900	\$0.6900	-2.14%	6/6 at 3:35:13 PM	\$0.68	6/7 at 12:07:01 PM	\$0.67
6/14/22	9:37:11 AM	9,000	\$0.6630	\$0.68	27,154	\$0.6699	\$0.7704	-2.69%	6/14 at 9:36:54 AM	\$0.67	6/14 at 9:42:52 AM	\$0.67
6/21/22	10:27:30 AM	1,000	\$0.6750	\$0.68	859	\$0.6711	\$0.6711	-1.40%	6/21 at 9:52:37 AM	\$0.69	6/23 at 9:31:14 AM	\$0.69
6/22/22	3:56:36 PM	4,400	\$0.6800	\$0.69	20,985	\$0.6850	\$0.6850	-0.29%	6/21 at 9:52:37 AM	\$0.69	6/23 at 9:31:14 AM	\$0.69
6/23/22	10:36:31 AM	1,100	\$0.6800	\$0.69	41,500	\$0.6810	\$0.7151	-0.76%	6/23 at 9:31:51 AM	\$0.69	6/24 at 9:39:47 AM	\$0.70
6/28/22	1:54:40 PM	1,460	\$0.6612	\$0.67	2,500	\$0.6719	\$0.6719	-1.61%	6/28 at 11:42:52 AM	\$0.67		
7/18/22	9:30:03 AM	5,150	\$0.6750	\$0.68	2,710	\$0.7284	\$0.7284	-2.88%			7/18 at 11:35:43 AM	\$0.68
7/21/22	10:39:26 AM	1,089	\$0.6521	\$0.67	917	\$0.6900	\$0.6900	-0.84%	7/21 at 10:07:22 AM	\$0.65		
7/22/22	9:31:46 AM	1,159	\$0.6500	\$0.66	1,690	\$0.6598	\$0.6688	-1.89%	7/21 at 10:07:22 AM	\$0.65		
Total		660,556			2,722,466							

Defendant: INSTINET, LLC

Date	Executing Purchase			Best Offer (Calculated)	Baiting Orders			Price Decline ¹	Prior Sale by Defendant ²		Next Sale by Defendant ²	
	Time	Volume	Price ³		Volume ⁴	Min. Price ⁵	Max. Price ⁵		Time	Price	Time	Price
10/20/20	11:29:34 AM	1,500	\$2.3300	\$2.34	4,000	\$2.3500	\$2.3700	-4.60%	10/20 at 11:03:49 AM	\$2.43	10/20 at 1:07:39 PM	\$2.34
10/20/20	11:39:44 AM	100	\$2.2300	\$2.24	5,323	\$2.1900	\$2.2500	-9.13%	10/20 at 11:39:02 AM	\$2.27	10/20 at 12:21:48 PM	\$2.27
10/20/20	11:40:00 AM	1,000	\$2.2100	\$2.22	3,423	\$2.1900	\$2.2000	-9.61%	10/20 at 11:39:02 AM	\$2.27	10/20 at 11:48:33 AM	\$2.22
10/20/20	11:45:39 AM	300	\$2.1100	\$2.13	17,000	\$2.1100	\$2.1800	-3.74%	10/20 at 11:43:06 AM	\$2.12	10/20 at 11:45:40 AM	\$2.12
10/20/20	11:59:41 AM	1,000	\$2.1200	\$2.13	2,000	\$2.1300	\$2.2000	-2.31%	10/20 at 11:51:45 AM	\$2.20	10/20 at 11:59:55 AM	\$2.13
10/21/20	9:41:23 AM	2,000	\$2.2300	\$2.25	3,400	\$2.2500	\$2.2800	-3.59%	10/21 at 9:41:04 AM	\$2.28	10/21 at 9:45:04 AM	\$2.26
10/21/20	9:48:46 AM	1,000	\$2.1400	\$2.15	13,200	\$2.1500	\$2.2400	-3.62%	10/21 at 9:48:22 AM	\$2.15	10/21 at 9:49:04 AM	\$2.19
10/21/20	10:12:15 AM	1,570	\$2.0200	\$2.03	4,500	\$1.9300	\$2.0000	-10.85%	10/21 at 10:10:56 AM	\$2.10	10/21 at 10:53:42 AM	\$2.05
10/21/20	10:20:12 AM	100	\$1.8100	\$1.82	1,900	\$1.8000	\$1.8000	-12.82%	10/21 at 10:19:34 AM	\$1.88	10/21 at 10:23:43 AM	\$1.83
10/21/20	10:25:31 AM	9,000	\$1.8100	\$1.82	8,000	\$1.7800	\$1.8200	-3.83%	10/21 at 10:23:44 AM	\$1.83	10/21 at 10:27:36 AM	\$1.85
10/27/20	10:50:23 AM	2,000	\$1.0900	\$1.10	35,268	\$1.0700	\$1.1400	-6.19%	10/27 at 10:49:46 AM	\$1.11	10/27 at 11:00:52 AM	\$1.10
10/27/20	11:18:16 AM	200	\$1.1400	\$1.15	2,000	\$1.1800	\$1.1800	-0.87%	10/27 at 11:16:27 AM	\$1.15	10/27 at 11:21:26 AM	\$1.20

Date	Executing Purchase			Best Offer (Calculated)	Baiting Orders			Price Decline ¹	Prior Sale by Defendant ²		Next Sale by Defendant ²	
	Time	Volume	Price ³		Volume ⁴	Min. Price ⁵	Max. Price ⁵		Time	Price	Time	Price
10/27/20	12:02:05 PM	600	\$1.2500	\$1.26	3,600	\$1.2600	\$1.2700	-1.57%	10/27 at 12:01:08 PM	\$1.26	10/27 at 12:02:06 PM	\$1.26
10/27/20	12:10:21 PM	1,000	\$1.2900	\$1.30	4,000	\$1.2900	\$1.3000	-3.03%	10/27 at 12:10:09 PM	\$1.30	10/27 at 12:14:12 PM	\$1.32
10/27/20	12:18:58 PM	1,000	\$1.3200	\$1.34	4,000	\$1.3300	\$1.3400	-1.50%	10/27 at 12:18:38 PM	\$1.33	10/27 at 12:19:05 PM	\$1.33
10/27/20	12:32:46 PM	900	\$1.3300	\$1.34	1,800	\$1.3500	\$1.3600	-1.49%	10/27 at 12:24:06 PM	\$1.36	10/27 at 12:33:20 PM	\$1.35
10/27/20	12:35:34 PM	1,000	\$1.3400	\$1.36	3,000	\$1.3400	\$1.3500	-1.85%	10/27 at 12:33:20 PM	\$1.35	10/27 at 12:36:22 PM	\$1.35
10/27/20	2:16:29 PM	1,000	\$1.2400	\$1.25	1,920	\$1.2600	\$1.2600	-4.68%	10/27 at 2:16:19 PM	\$1.26	10/27 at 3:04:07 PM	\$1.25
10/27/20	3:07:40 PM	2,000	\$1.2400	\$1.27	3,900	\$1.2300	\$1.2500	-3.20%	10/27 at 3:06:06 PM	\$1.25	10/29 at 9:35:26 AM	\$1.26
10/28/20	9:33:44 AM	1,000	\$1.0000	\$1.01	4,000	\$1.0200	\$1.0400	-5.11%	10/27 at 3:56:43 PM	\$1.12	10/28 at 9:34:01 AM	\$1.04
10/28/20	10:00:03 AM	3,000	\$1.0100	\$1.02	6,000	\$1.0000	\$1.0200	-4.86%	10/28 at 10:00:01 AM	\$1.02	10/28 at 10:21:21 AM	\$1.03
10/28/20	10:26:28 AM	500	\$1.0300	\$1.05	10,000	\$1.0200	\$1.0500	-5.61%	10/28 at 10:25:51 AM	\$1.05	10/28 at 12:23:23 PM	\$1.04
10/28/20	10:49:27 AM	2,000	\$1.0100	\$1.02	2,500	\$1.0200	\$1.0200	-0.99%	10/28 at 10:47:06 AM	\$1.02	10/28 at 10:51:02 AM	\$1.02
10/28/20	10:52:06 AM	1,645	\$1.0100	\$1.02	2,000	\$1.0300	\$1.0300	-1.46%	10/28 at 10:51:02 AM	\$1.02	10/28 at 10:52:22 AM	\$1.03
10/30/20	9:42:09 AM	2,000	\$1.1800	\$1.19	4,000	\$1.1800	\$1.2400	-2.10%	10/29 at 3:15:36 PM	\$1.20	10/30 at 9:48:58 AM	\$1.19

Date	Executing Purchase			Best Offer (Calculated)	Baiting Orders			Price Decline ¹	Prior Sale by Defendant ²		Next Sale by Defendant ²	
	Time	Volume	Price ³		Volume ⁴	Min. Price ⁵	Max. Price ⁵		Time	Price	Time	Price
11/2/20	12:52:18 PM	200	\$1.1800	\$1.19	3,720	\$1.1900	\$1.1900	-1.26%	11/2 at 12:51:04 PM	\$1.19	11/2 at 12:52:42 PM	\$1.19
11/2/20	12:54:13 PM	300	\$1.1800	\$1.19	2,120	\$1.2000	\$1.2000	-0.84%	11/2 at 12:52:58 PM	\$1.19	11/2 at 1:00:00 PM	\$1.19
11/10/20	10:00:36 AM	500	\$1.0800	\$1.09	3,032	\$1.0900	\$1.0900	-0.92%	11/10 at 10:00:21 AM	\$1.09	11/10 at 10:00:43 AM	\$1.09
11/27/20	12:15:20 PM	3,000	\$1.2100	\$1.22	3,000	\$1.2000	\$1.2300	-3.25%	11/27 at 12:10:38 PM	\$1.22	11/27 at 12:18:44 PM	\$1.22
12/31/20	10:23:27 AM	2,000	\$1.4500	\$1.46	3,200	\$1.4500	\$1.4800	-2.04%	12/31 at 10:09:33 AM	\$1.48	12/31 at 10:27:48 AM	\$1.46
12/31/20	11:29:08 AM	500	\$1.4600	\$1.48	800	\$1.4700	\$1.4800	-1.35%	12/31 at 11:23:25 AM	\$1.48	12/31 at 11:30:47 AM	\$1.47
2/11/21	2:07:16 PM	4,000	\$1.5200	\$1.57	4,000	\$1.5500	\$1.5800	-4.13%	2/11 at 1:45:23 PM	\$1.53	2/11 at 2:17:05 PM	\$1.57
3/15/21	10:26:22 AM	1,600	\$1.6900	\$1.70	3,000	\$1.7000	\$1.7000	-3.53%	3/15 at 10:26:00 AM	\$1.70	3/16 at 10:18:32 AM	\$1.71
3/15/21	10:30:01 AM	1,000	\$1.6400	\$1.65	4,000	\$1.6700	\$1.6700	-0.94%	3/15 at 10:26:00 AM	\$1.70	3/15 at 10:36:36 AM	\$1.68
3/16/21	10:41:50 AM	10,938	\$1.6500	\$1.69	11,458	\$1.6900	\$1.6900	-2.96%	3/16 at 10:38:10 AM	\$1.67	3/16 at 10:45:42 AM	\$1.68
3/16/21	11:23:49 AM	1,000	\$1.5600	\$1.57	1,000	\$1.5700	\$1.5700	-1.89%	3/16 at 11:23:42 AM	\$1.57	3/16 at 11:25:00 AM	\$1.57
3/24/21	3:08:52 PM	3,100	\$1.5700	\$1.58	1,900	\$1.5800	\$1.5800	-0.32%	3/24 at 3:04:42 PM	\$1.58	3/24 at 3:10:10 PM	\$1.58
3/26/21	10:13:38 AM	200	\$1.5600	\$1.58	200	\$1.5700	\$1.5700	-0.64%	3/24 at 3:10:10 PM	\$1.58		

Date	Executing Purchase			Best Offer (Calculated)	Baiting Orders			Price Decline ¹	Prior Sale by Defendant ²		Next Sale by Defendant ²	
	Time	Volume	Price ³		Volume ⁴	Min. Price ⁵	Max. Price ⁵		Time	Price	Time	Price
3/29/21	9:32:55 AM	990	\$1.5200	\$1.55	2,000	\$1.5400	\$1.5400	-2.60%	3/29 at 9:32:30 AM	\$1.54	3/30 at 11:15:32 AM	\$1.53
3/29/21	10:08:20 AM	300	\$1.5000	\$1.51	2,200	\$1.5100	\$1.5200	-0.66%	3/29 at 9:48:03 AM	\$1.52	3/30 at 11:15:25 AM	\$1.52
3/29/21	10:09:49 AM	2,700	\$1.5000	\$1.51	6,200	\$1.5100	\$1.5100	-0.33%	3/29 at 9:48:03 AM	\$1.52	3/30 at 11:15:25 AM	\$1.52
4/1/21	11:24:23 AM	3,000	\$1.4400	\$1.45	3,000	\$1.4600	\$1.4600	-5.03%	4/1 at 11:23:12 AM	\$1.48	4/1 at 11:26:01 AM	\$1.46
4/1/21	11:29:22 AM	2,000	\$1.3900	\$1.41	9,800	\$1.3700	\$1.4700	-3.52%	4/1 at 11:26:15 AM	\$1.46	4/1 at 12:25:30 PM	\$1.43
4/1/21	11:56:09 AM	2,500	\$1.3800	\$1.40	2,500	\$1.3900	\$1.3900	-0.72%	4/1 at 11:54:47 AM	\$1.39	4/1 at 11:57:05 AM	\$1.39
4/1/21	12:04:57 PM	1,700	\$1.3700	\$1.38	7,000	\$1.3900	\$1.4600	-2.88%	4/1 at 12:04:50 PM	\$1.38	4/1 at 12:05:23 PM	\$1.39
4/1/21	12:15:29 PM	2,000	\$1.3800	\$1.40	2,000	\$1.3900	\$1.4000	-1.43%	4/1 at 12:09:14 PM	\$1.39	4/1 at 12:16:12 PM	\$1.39
4/5/21	9:30:32 AM	1,405	\$1.4500	\$1.49	3,069	\$1.4700	\$1.4700	-4.00%	4/5 at 9:30:17 AM	\$1.47	4/5 at 9:30:36 AM	\$1.47
4/19/21	9:44:05 AM	5,000	\$1.3500	\$1.36	7,000	\$1.3500	\$1.3800	-2.90%	4/19 at 9:37:21 AM	\$1.38	4/19 at 9:45:54 AM	\$1.36
4/19/21	10:40:57 AM	976	\$1.4600	\$1.50	3,000	\$1.4800	\$1.5000	-2.01%	4/19 at 10:28:32 AM	\$1.50	4/19 at 10:41:11 AM	\$1.48
4/19/21	11:13:11 AM	1,000	\$1.4800	\$1.49	3,200	\$1.4900	\$1.5400	-2.68%	4/19 at 11:13:03 AM	\$1.49		
4/19/21	3:07:42 PM	1,500	\$1.4100	\$1.42	1,000	\$1.4200	\$1.4200	-0.70%	4/19 at 2:22:15 PM	\$1.44	4/19 at 3:14:05 PM	\$1.42

Date	Executing Purchase			Best Offer (Calculated)	Baiting Orders			Price Decline ¹	Prior Sale by Defendant ²		Next Sale by Defendant ²	
	Time	Volume	Price ³		Volume ⁴	Min. Price ⁵	Max. Price ⁵		Time	Price	Time	Price
4/20/21	9:47:45 AM	1,000	\$1.4500	\$1.47	1,000	\$1.4600	\$1.4600	-2.04%	4/20 at 9:46:10 AM	\$1.46	4/20 at 9:51:59 AM	\$1.46
4/20/21	9:52:26 AM	300	\$1.4300	\$1.44	11,000	\$1.4400	\$1.4700	-4.11%	4/20 at 9:51:59 AM	\$1.46	4/20 at 9:56:21 AM	\$1.44
4/20/21	10:02:23 AM	2,300	\$1.4100	\$1.44	2,000	\$1.4200	\$1.4600	-2.78%	4/20 at 9:56:21 AM	\$1.44	4/20 at 10:02:48 AM	\$1.42
4/22/21	9:40:21 AM	100	\$1.3700	\$1.38	1,000	\$1.3800	\$1.3800	-1.45%	4/22 at 9:35:33 AM	\$1.39	4/22 at 10:57:12 AM	\$1.38
4/23/21	3:27:24 PM	1,635	\$1.4000	\$1.41	3,365	\$1.4100	\$1.4100	-0.71%	4/23 at 3:08:28 PM	\$1.41	4/23 at 3:51:14 PM	\$1.42
4/27/21	9:59:30 AM	2,000	\$1.4300	\$1.46	11,754	\$1.4400	\$1.5300	-3.40%	4/27 at 9:59:22 AM	\$1.44	4/27 at 10:02:16 AM	\$1.44
4/28/21	10:27:52 AM	420	\$1.5100	\$1.52	3,000	\$1.5200	\$1.5200	-0.66%	4/27 at 3:45:04 PM	\$1.53	4/28 at 11:11:21 AM	\$1.52
4/30/21	10:07:40 AM	3,000	\$1.4000	\$1.41	2,000	\$1.4200	\$1.4500	-0.71%	4/30 at 10:04:32 AM	\$1.44	4/30 at 10:10:07 AM	\$1.41
5/10/21	9:32:48 AM	2,079	\$1.4200	\$1.45	2,079	\$1.4400	\$1.4400	-2.76%			5/10 at 9:33:00 AM	\$1.44
5/10/21	10:00:37 AM	1,000	\$1.4600	\$1.47	700	\$1.4700	\$1.4700	-1.36%			5/10 at 10:07:18 AM	\$1.47
5/10/21	11:25:28 AM	3,000	\$1.4600	\$1.47	3,000	\$1.4700	\$1.5700	-0.68%	5/10 at 11:25:04 AM	\$1.47	5/10 at 11:25:51 AM	\$1.47
5/17/21	9:52:30 AM	400	\$1.8400	\$1.85	4,000	\$1.8500	\$1.8800	-3.78%			5/17 at 9:53:23 AM	\$1.85
5/17/21	9:56:01 AM	530	\$1.8500	\$1.86	5,000	\$1.8600	\$1.8800	-2.13%			5/17 at 9:56:32 AM	\$1.86

Date	Executing Purchase			Best Offer (Calculated)	Baiting Orders			Price Decline ¹	Prior Sale by Defendant ²		Next Sale by Defendant ²	
	Time	Volume	Price ³		Volume ⁴	Min. Price ⁵	Max. Price ⁵		Time	Price	Time	Price
5/17/21	10:04:40 AM	1,000	\$1.9400	\$1.95	14,600	\$1.9300	\$1.9900	-2.05%	5/17 at 10:04:33 AM	\$1.95	5/17 at 10:04:49 AM	\$1.95
5/17/21	10:05:39 AM	1,000	\$1.9200	\$1.93	3,000	\$1.9400	\$1.9400	-1.54%	5/17 at 10:04:49 AM	\$1.95	5/17 at 10:14:18 AM	\$1.93
5/17/21	10:10:32 AM	3,000	\$1.8900	\$1.91	3,000	\$1.9000	\$1.9000	-4.10%	5/17 at 10:10:09 AM	\$1.90	5/17 at 10:13:12 AM	\$1.91
5/17/21	10:11:52 AM	200	\$1.8800	\$1.89	5,000	\$1.9100	\$1.9400	-3.11%	5/17 at 10:10:09 AM	\$1.90	5/17 at 10:13:12 AM	\$1.91
5/17/21	10:20:04 AM	2,000	\$1.9600	\$1.97	1,500	\$1.9700	\$1.9900	-1.02%			5/17 at 10:21:37 AM	\$1.97
5/17/21	10:29:47 AM	800	\$1.9800	\$2.00	8,800	\$2.0100	\$2.0400	-1.98%	5/17 at 10:29:42 AM	\$1.99	5/17 at 10:29:58 AM	\$2.01
5/17/21	11:04:42 AM	2,000	\$1.9600	\$1.98	3,000	\$1.9800	\$1.9900	-1.01%	5/17 at 10:54:23 AM	\$1.98	5/17 at 11:06:10 AM	\$1.98
5/17/21	11:07:08 AM	1,078	\$1.9700	\$1.99	1,852	\$1.9900	\$1.9900	-1.46%	5/17 at 11:06:54 AM	\$1.99	5/17 at 11:51:54 AM	\$1.98
5/17/21	11:17:52 AM	1,000	\$1.9200	\$1.93	8,648	\$1.9000	\$1.9700	-7.04%	5/17 at 11:06:54 AM	\$1.99	5/17 at 11:34:53 AM	\$1.96
5/17/21	11:21:21 AM	1,000	\$1.8700	\$1.89	4,000	\$1.8900	\$1.9300	-3.17%	5/17 at 11:20:27 AM	\$1.89	5/17 at 11:21:41 AM	\$1.89
5/17/21	11:25:45 AM	2,000	\$1.9000	\$1.91	2,000	\$1.9900	\$1.9900	-0.52%	5/17 at 11:06:54 AM	\$1.99	5/17 at 11:30:58 AM	\$1.92
5/19/21	9:36:31 AM	3,000	\$1.4500	\$1.47	14,000	\$1.4700	\$1.5000	-6.58%	5/19 at 9:34:09 AM	\$1.46	5/19 at 9:37:12 AM	\$1.49
6/1/21	9:48:55 AM	200	\$1.6700	\$1.68	500	\$1.6900	\$1.6900	-0.60%			6/1 at 9:51:37 AM	\$1.68

Date	Executing Purchase			Best Offer (Calculated)	Baiting Orders			Price Decline ¹	Prior Sale by Defendant ²		Next Sale by Defendant ²	
	Time	Volume	Price ³		Volume ⁴	Min. Price ⁵	Max. Price ⁵		Time	Price	Time	Price
6/2/21	9:47:01 AM	400	\$1.6500	\$1.66	1,500	\$1.6600	\$1.6600	-1.79%	6/2 at 9:36:02 AM	\$1.66	6/2 at 9:53:17 AM	\$1.66
6/16/21	9:31:31 AM	5,000	\$1.5500	\$1.56	5,000	\$1.5600	\$1.5700	-2.21%	6/15 at 12:40:29 PM	\$1.56	6/16 at 9:33:17 AM	\$1.56
6/17/21	10:37:32 AM	1,253	\$1.5300	\$1.54	3,000	\$1.5800	\$1.5800	-0.33%	6/17 at 9:50:15 AM	\$1.54		
6/18/21	11:06:54 AM	1,000	\$1.5000	\$1.51	3,000	\$1.4900	\$1.5400	-1.97%	6/18 at 10:55:28 AM	\$1.52	6/18 at 11:24:00 AM	\$1.51
6/21/21	2:08:02 PM	4,000	\$1.4800	\$1.49	4,000	\$1.4900	\$1.5100	-1.33%	6/21 at 1:47:25 PM	\$1.50	6/21 at 2:18:37 PM	\$1.49
6/24/21	11:51:08 AM	500	\$1.5300	\$1.54	500	\$1.5300	\$1.5800	-2.58%	6/24 at 11:11:31 AM	\$1.54	6/25 at 10:40:58 AM	\$1.55
6/25/21	9:31:12 AM	300	\$1.4800	\$1.50	8,000	\$1.5000	\$1.5500	-4.23%	6/24 at 1:40:14 PM	\$1.51	6/25 at 9:34:42 AM	\$1.50
6/28/21	9:46:30 AM	200	\$1.5500	\$1.56	200	\$1.5600	\$1.5600	-1.05%	6/28 at 9:42:14 AM	\$1.58	6/28 at 9:46:48 AM	\$1.56
6/28/21	10:13:40 AM	100	\$1.5600	\$1.57	800	\$1.5700	\$1.5700	-1.27%	6/28 at 10:11:31 AM	\$1.57		
6/28/21	10:47:40 AM	200	\$1.5100	\$1.52	200	\$1.5800	\$1.5800	-0.98%	6/28 at 10:11:31 AM	\$1.57	6/28 at 11:23:29 AM	\$1.52
6/30/21	9:47:06 AM	1,000	\$1.4800	\$1.49	900	\$1.4900	\$1.5000	-2.00%	6/30 at 9:46:25 AM	\$1.50	6/30 at 9:47:39 AM	\$1.49
6/30/21	9:55:03 AM	300	\$1.4800	\$1.49	2,200	\$1.4900	\$1.5000	-1.11%	6/30 at 9:48:01 AM	\$1.50	6/30 at 10:45:08 AM	\$1.49
6/30/21	10:33:03 AM	500	\$1.4600	\$1.48	800	\$1.4800	\$1.5000	-1.02%	6/30 at 10:31:49 AM	\$1.47	6/30 at 10:40:39 AM	\$1.47

Date	Executing Purchase			Best Offer (Calculated)	Baiting Orders			Price Decline ¹	Prior Sale by Defendant ²		Next Sale by Defendant ²	
	Time	Volume	Price ³		Volume ⁴	Min. Price ⁵	Max. Price ⁵		Time	Price	Time	Price
6/30/21	10:53:02 AM	500	\$1.4700	\$1.49	500	\$1.4900	\$1.4900	-0.68%	6/30 at 10:52:52 AM	\$1.48	6/30 at 11:16:16 AM	\$1.48
6/30/21	12:02:11 PM	500	\$1.4600	\$1.47	800	\$1.4800	\$1.5000	-0.68%	6/30 at 11:54:49 AM	\$1.47	6/30 at 12:08:26 PM	\$1.47
7/2/21	9:32:23 AM	100	\$1.4600	\$1.49	2,355	\$1.4700	\$1.4800	-1.35%	7/1 at 3:56:36 PM	\$1.48	7/2 at 9:34:10 AM	\$1.47
7/2/21	9:41:51 AM	2,100	\$1.5000	\$1.54	4,229	\$1.5300	\$1.5400	-2.60%	7/2 at 9:38:46 AM	\$1.51	7/2 at 9:48:12 AM	\$1.52
7/2/21	9:51:08 AM	3,500	\$1.5000	\$1.52	2,000	\$1.5200	\$1.5200	-1.97%	7/2 at 9:48:12 AM	\$1.52		
7/2/21	10:03:01 AM	100	\$1.5000	\$1.51	400	\$1.5100	\$1.5100	-0.67%	7/2 at 9:48:12 AM	\$1.52		
7/2/21	10:04:24 AM	178	\$1.5000	\$1.51	1,000	\$1.5100	\$1.5500	-0.67%	7/2 at 9:48:12 AM	\$1.52		
7/2/21	10:51:58 AM	2,905	\$1.4600	\$1.48	6,000	\$1.5000	\$1.5400	-1.02%	7/2 at 10:51:25 AM	\$1.47	7/2 at 10:56:43 AM	\$1.48
7/2/21	11:29:21 AM	100	\$1.4700	\$1.48	300	\$1.5000	\$1.5000	-0.68%	7/2 at 11:24:53 AM	\$1.48	7/2 at 11:34:53 AM	\$1.48
7/6/21	9:32:20 AM	1,000	\$1.4900	\$1.50	3,600	\$1.5000	\$1.5100	-4.52%			7/6 at 9:33:13 AM	\$1.50
7/6/21	11:15:53 AM	1,000	\$1.4700	\$1.48	1,000	\$1.4800	\$1.4900	-1.35%	7/6 at 11:11:33 AM	\$1.48		
7/6/21	12:02:33 PM	100	\$1.4500	\$1.46	1,000	\$1.4600	\$1.4700	-0.68%	7/6 at 12:01:36 PM	\$1.46	7/6 at 12:16:33 PM	\$1.46
7/7/21	10:36:03 AM	100	\$1.4000	\$1.41	1,100	\$1.4100	\$1.4400	-1.42%	7/7 at 10:32:18 AM	\$1.42	7/7 at 10:39:47 AM	\$1.41

Date	Executing Purchase			Best Offer (Calculated)	Baiting Orders			Price Decline ¹	Prior Sale by Defendant ²		Next Sale by Defendant ²	
	Time	Volume	Price ³		Volume ⁴	Min. Price ⁵	Max. Price ⁵		Time	Price	Time	Price
7/7/21	10:48:42 AM	100	\$1.4000	\$1.41	100	\$1.4200	\$1.4200	-1.41%	7/7 at 10:43:32 AM	\$1.42	7/7 at 11:37:58 AM	\$1.41
7/7/21	3:48:31 PM	2,000	\$1.4000	\$1.43	2,830	\$1.4300	\$1.4300	-2.10%	7/7 at 3:48:23 PM	\$1.43	7/9 at 9:52:10 AM	\$1.44
7/8/21	9:42:46 AM	200	\$1.3700	\$1.38	200	\$1.4000	\$1.4000	-0.72%	7/8 at 9:39:57 AM	\$1.38	7/8 at 9:48:47 AM	\$1.38
7/8/21	9:46:13 AM	200	\$1.3700	\$1.38	3,300	\$1.3700	\$1.4000	-0.36%	7/8 at 9:39:57 AM	\$1.38	7/8 at 9:48:47 AM	\$1.38
7/8/21	9:51:50 AM	100	\$1.3800	\$1.39	100	\$1.4000	\$1.4000	-1.08%	7/8 at 9:48:56 AM	\$1.39	7/8 at 9:56:22 AM	\$1.39
7/8/21	10:57:25 AM	1,000	\$1.3800	\$1.39	2,870	\$1.3900	\$1.4000	-0.72%	7/8 at 10:44:53 AM	\$1.39	7/8 at 11:10:24 AM	\$1.39
7/8/21	12:40:35 PM	200	\$1.3800	\$1.39	2,000	\$1.3900	\$1.3900	-0.72%	7/8 at 12:35:30 PM	\$1.39	7/8 at 12:44:06 PM	\$1.39
7/8/21	1:23:31 PM	198	\$1.3800	\$1.39	1,600	\$1.4000	\$1.4000	-0.72%	7/8 at 12:57:48 PM	\$1.39	7/8 at 1:27:13 PM	\$1.39
7/9/21	9:54:51 AM	100	\$1.4200	\$1.43	100	\$1.4300	\$1.5000	-1.05%	7/9 at 9:52:10 AM	\$1.44	7/9 at 10:36:42 AM	\$1.43
7/12/21	10:05:05 AM	100	\$1.4200	\$1.43	1,400	\$1.4300	\$1.4700	-1.40%	7/12 at 10:04:33 AM	\$1.43		
7/12/21	12:00:42 PM	500	\$1.3600	\$1.38	600	\$1.3700	\$1.3700	-1.09%	7/12 at 12:00:02 PM	\$1.37	7/12 at 12:02:00 PM	\$1.37
7/12/21	3:31:13 PM	300	\$1.3600	\$1.38	2,000	\$1.3900	\$1.4000	-1.45%	7/12 at 3:15:34 PM	\$1.38	7/12 at 3:36:19 PM	\$1.37
7/13/21	9:33:20 AM	500	\$1.3600	\$1.38	1,000	\$1.3600	\$1.3900	-1.81%	7/12 at 3:36:19 PM	\$1.37	7/13 at 10:49:59 AM	\$1.37

Date	Executing Purchase			Best Offer (Calculated)	Baiting Orders			Price Decline ¹	Prior Sale by Defendant ²		Next Sale by Defendant ²	
	Time	Volume	Price ³		Volume ⁴	Min. Price ⁵	Max. Price ⁵		Time	Price	Time	Price
7/13/21	10:17:07 AM	626	\$1.3400	\$1.35	4,100	\$1.3500	\$1.3800	-0.75%	7/13 at 10:11:43 AM	\$1.35	7/13 at 10:21:59 AM	\$1.35
7/13/21	12:05:52 PM	500	\$1.3600	\$1.37	500	\$1.3800	\$1.3800	-0.73%	7/13 at 11:59:46 AM	\$1.37	7/13 at 12:38:30 PM	\$1.37
7/14/21	10:15:58 AM	300	\$1.3400	\$1.35	200	\$1.3500	\$1.3800	-0.74%	7/14 at 10:05:57 AM	\$1.36	7/14 at 10:24:22 AM	\$1.35
7/14/21	10:46:55 AM	300	\$1.3400	\$1.35	200	\$1.3500	\$1.3500	-1.11%	7/14 at 10:24:22 AM	\$1.35		
7/14/21	10:54:49 AM	1,605	\$1.3300	\$1.34	3,000	\$1.3300	\$1.3400	-0.37%	7/14 at 10:50:52 AM	\$1.34	7/14 at 12:45:56 PM	\$1.34
7/14/21	11:13:10 AM	500	\$1.3100	\$1.32	2,100	\$1.3200	\$1.3500	-0.76%	7/14 at 11:05:32 AM	\$1.32	7/14 at 11:15:44 AM	\$1.32
7/15/21	9:35:21 AM	1,000	\$1.2600	\$1.27	1,000	\$1.2500	\$1.2900	-3.91%	7/15 at 9:31:40 AM	\$1.29	7/15 at 9:35:23 AM	\$1.27
7/15/21	9:38:26 AM	2,000	\$1.2200	\$1.23	3,800	\$1.2200	\$1.2400	-2.42%	7/15 at 9:36:22 AM	\$1.25	7/15 at 9:41:24 AM	\$1.24
7/15/21	9:41:42 AM	1,700	\$1.2300	\$1.25	8,700	\$1.2500	\$1.2800	-2.42%	7/15 at 9:41:24 AM	\$1.24	7/15 at 9:42:03 AM	\$1.25
7/15/21	9:51:33 AM	1,062	\$1.2600	\$1.28	8,000	\$1.2800	\$1.2900	-3.10%	7/15 at 9:51:04 AM	\$1.28	7/15 at 9:51:42 AM	\$1.28
7/16/21	9:43:18 AM	100	\$1.2400	\$1.25	7,100	\$1.2500	\$1.2700	-1.59%	7/16 at 9:42:28 AM	\$1.26	7/16 at 9:43:48 AM	\$1.25
7/16/21	10:14:09 AM	2,000	\$1.2500	\$1.26	1,100	\$1.2600	\$1.2600	-1.59%	7/16 at 10:13:57 AM	\$1.26	7/16 at 10:33:01 AM	\$1.26
7/16/21	10:17:06 AM	2,800	\$1.2400	\$1.25	7,900	\$1.2500	\$1.3000	-0.80%	7/16 at 10:16:46 AM	\$1.25	7/16 at 10:18:22 AM	\$1.25

Date	Executing Purchase			Best Offer (Calculated)	Baiting Orders			Price Decline ¹	Prior Sale by Defendant ²		Next Sale by Defendant ²	
	Time	Volume	Price ³		Volume ⁴	Min. Price ⁵	Max. Price ⁵		Time	Price	Time	Price
7/16/21	10:46:25 AM	100	\$1.2400	\$1.27	500	\$1.2500	\$1.2500	-1.58%	7/16 at 10:37:14 AM	\$1.26	7/16 at 10:47:27 AM	\$1.25
7/19/21	10:30:45 AM	100	\$1.2300	\$1.24	340	\$1.2300	\$1.2300	-1.61%	7/19 at 10:26:23 AM	\$1.24	7/19 at 11:27:20 AM	\$1.24
7/19/21	1:31:30 PM	1,817	\$1.2300	\$1.24	5,000	\$1.2400	\$1.2500	-0.41%	7/19 at 1:26:06 PM	\$1.24	7/19 at 2:29:14 PM	\$1.25
7/20/21	9:38:44 AM	1,000	\$1.4000	\$1.41	17,977	\$1.4000	\$1.4300	-2.46%			7/21 at 11:34:14 AM	\$1.43
7/20/21	9:54:47 AM	200	\$1.3900	\$1.40	700	\$1.4000	\$1.4100	-0.71%	7/20 at 9:47:26 AM	\$1.40	7/20 at 9:55:34 AM	\$1.40
7/20/21	10:18:11 AM	100	\$1.3800	\$1.39	2,000	\$1.3900	\$1.3900	-1.08%	7/20 at 9:57:04 AM	\$1.40	7/20 at 10:25:04 AM	\$1.39
7/20/21	12:21:47 PM	100	\$1.3300	\$1.35	12,898	\$1.3200	\$1.3900	-3.65%	7/20 at 11:31:41 AM	\$1.38	7/20 at 12:56:16 PM	\$1.34
7/21/21	10:07:10 AM	850	\$1.3400	\$1.35	850	\$1.3500	\$1.3500	-0.37%	7/21 at 9:51:57 AM	\$1.35	7/21 at 10:37:17 AM	\$1.35
7/21/21	10:24:39 AM	100	\$1.3300	\$1.34	3,600	\$1.3200	\$1.3500	-2.24%	7/21 at 9:51:57 AM	\$1.35	7/21 at 10:34:05 AM	\$1.34
7/21/21	11:18:01 AM	500	\$1.3900	\$1.40	500	\$1.3900	\$1.4000	-1.43%	7/20 at 9:57:04 AM	\$1.40	7/21 at 11:18:22 AM	\$1.40
7/21/21	12:40:10 PM	2,000	\$1.4100	\$1.43	5,000	\$1.4400	\$1.4400	-1.41%	7/21 at 12:17:46 PM	\$1.43		
7/22/21	9:32:13 AM	100	\$1.3500	\$1.36	10,000	\$1.3600	\$1.3600	-0.81%	7/21 at 3:59:35 PM	\$1.38	7/22 at 9:45:00 AM	\$1.36
7/22/21	10:06:36 AM	100	\$1.3400	\$1.35	3,000	\$1.3500	\$1.3600	-0.74%	7/22 at 9:45:00 AM	\$1.36	7/22 at 10:32:57 AM	\$1.35

Date	Executing Purchase			Best Offer (Calculated)	Baiting Orders			Price Decline ¹	Prior Sale by Defendant ²		Next Sale by Defendant ²	
	Time	Volume	Price ³		Volume ⁴	Min. Price ⁵	Max. Price ⁵		Time	Price	Time	Price
7/22/21	1:27:11 PM	700	\$1.3400	\$1.35	5,000	\$1.3400	\$1.3600	-0.37%	7/22 at 1:15:03 PM	\$1.35	7/22 at 1:34:32 PM	\$1.35
7/23/21	10:02:46 AM	100	\$1.3300	\$1.35	3,500	\$1.3500	\$1.3500	-2.22%	7/23 at 10:00:12 AM	\$1.34	7/23 at 10:09:37 AM	\$1.34
7/23/21	12:31:11 PM	3,000	\$1.3100	\$1.32	2,000	\$1.3200	\$1.3300	-1.52%	7/23 at 12:30:32 PM	\$1.32	7/23 at 2:38:03 PM	\$1.32
7/26/21	9:33:17 AM	500	\$1.2500	\$1.27	3,971	\$1.2500	\$1.2700	-4.62%	7/26 at 9:31:20 AM	\$1.30		
7/26/21	9:39:39 AM	300	\$1.2000	\$1.21	500	\$1.2400	\$1.2400	-2.44%	7/26 at 9:31:20 AM	\$1.30	7/26 at 9:41:11 AM	\$1.24
7/26/21	11:34:20 AM	100	\$1.2200	\$1.23	2,100	\$1.2300	\$1.2400	-0.81%	7/26 at 10:07:26 AM	\$1.24	7/26 at 12:19:50 PM	\$1.25
7/27/21	10:11:10 AM	1,000	\$1.2000	\$1.21	1,000	\$1.1800	\$1.2300	-2.90%	7/27 at 10:04:26 AM	\$1.23	7/27 at 10:19:03 AM	\$1.22
7/27/21	10:13:44 AM	1,506	\$1.1600	\$1.18	18,634	\$1.1400	\$1.2400	-7.50%	7/27 at 10:04:26 AM	\$1.23	7/27 at 10:17:19 AM	\$1.17
7/27/21	10:14:20 AM	100	\$1.1500	\$1.17	10,300	\$1.1400	\$1.1800	-7.50%	7/27 at 10:14:14 AM	\$1.16	7/27 at 10:16:06 AM	\$1.16
7/27/21	10:20:49 AM	700	\$1.2000	\$1.22	2,000	\$1.2100	\$1.2200	-1.64%	7/27 at 10:19:03 AM	\$1.22	7/27 at 10:24:54 AM	\$1.21
7/27/21	3:26:39 PM	3,000	\$1.2000	\$1.21	2,000	\$1.2200	\$1.2300	-3.25%	7/27 at 2:30:08 PM	\$1.23	7/27 at 3:32:10 PM	\$1.23
7/28/21	11:56:42 AM	755	\$1.2000	\$1.22	1,500	\$1.2100	\$1.2300	-1.64%	7/28 at 11:51:23 AM	\$1.22	7/28 at 2:25:35 PM	\$1.21
7/30/21	9:46:36 AM	1,000	\$1.2200	\$1.23	1,000	\$1.2300	\$1.2300	-1.64%	7/29 at 12:10:57 PM	\$1.23	7/30 at 9:47:50 AM	\$1.23

Date	Executing Purchase			Best Offer (Calculated)	Baiting Orders			Price Decline ¹	Prior Sale by Defendant ²		Next Sale by Defendant ²	
	Time	Volume	Price ³		Volume ⁴	Min. Price ⁵	Max. Price ⁵		Time	Price	Time	Price
7/30/21	3:41:43 PM	1,000	\$1.2000	\$1.22	4,975	\$1.2100	\$1.2300	-0.83%	7/30 at 2:41:27 PM	\$1.23	7/30 at 3:42:56 PM	\$1.21
8/2/21	9:54:24 AM	500	\$1.2000	\$1.22	500	\$1.2100	\$1.2100	-2.05%	8/2 at 9:53:58 AM	\$1.22	8/2 at 10:20:06 AM	\$1.22
8/2/21	10:44:03 AM	100	\$1.2000	\$1.21	500	\$1.2100	\$1.2100	-1.64%	8/2 at 10:43:28 AM	\$1.22		
8/3/21	10:35:02 AM	100	\$1.1800	\$1.19	100	\$1.1800	\$1.1900	-1.73%	8/3 at 9:45:18 AM	\$1.19	8/5 at 2:00:53 PM	\$1.23
8/3/21	11:31:38 AM	100	\$1.1600	\$1.17	3,000	\$1.1900	\$1.1900	-1.71%	8/3 at 10:11:40 AM	\$1.18	8/5 at 1:58:04 PM	\$1.18
8/3/21	12:29:31 PM	100	\$1.1500	\$1.16	500	\$1.1600	\$1.1900	-1.34%	8/3 at 12:11:52 PM	\$1.16	8/5 at 1:58:04 PM	\$1.18
8/3/21	1:12:29 PM	1,000	\$1.1200	\$1.13	1,000	\$1.1300	\$1.1900	-0.88%	8/3 at 1:02:34 PM	\$1.14	8/3 at 1:13:49 PM	\$1.13
8/3/21	2:53:55 PM	1,000	\$1.1200	\$1.14	6,000	\$1.1400	\$1.1500	-1.32%	8/3 at 2:52:45 PM	\$1.13	8/3 at 3:58:06 PM	\$1.13
8/3/21	3:24:50 PM	1,000	\$1.1100	\$1.12	1,000	\$1.1200	\$1.1200	-1.34%	8/3 at 2:52:45 PM	\$1.13	8/3 at 3:29:53 PM	\$1.12
8/3/21	3:37:55 PM	100	\$1.0900	\$1.10	3,900	\$1.1000	\$1.1300	-1.36%	8/3 at 3:29:53 PM	\$1.12	8/3 at 3:38:54 PM	\$1.10
8/4/21	9:46:52 AM	700	\$1.0800	\$1.09	7,400	\$1.0900	\$1.1000	-1.83%	8/4 at 9:44:59 AM	\$1.09	8/4 at 2:46:43 PM	\$1.10
8/4/21	9:50:47 AM	100	\$1.0800	\$1.09	2,200	\$1.0800	\$1.0900	-1.83%	8/4 at 9:44:59 AM	\$1.09	8/4 at 2:46:43 PM	\$1.10
8/4/21	10:00:45 AM	1,000	\$1.0500	\$1.07	5,200	\$1.0600	\$1.0700	-1.87%	8/4 at 10:00:27 AM	\$1.06	8/4 at 10:01:05 AM	\$1.06

Date	Executing Purchase			Best Offer (Calculated)	Baiting Orders			Price Decline ¹	Prior Sale by Defendant ²		Next Sale by Defendant ²	
	Time	Volume	Price ³		Volume ⁴	Min. Price ⁵	Max. Price ⁵		Time	Price	Time	Price
8/4/21	10:20:58 AM	400	\$1.0400	\$1.05	15,700	\$1.0300	\$1.0900	-2.86%	8/4 at 10:18:03 AM	\$1.06	8/4 at 10:25:46 AM	\$1.05
8/4/21	10:22:17 AM	200	\$1.0300	\$1.04	5,254	\$1.0400	\$1.0700	-2.86%	8/4 at 10:18:03 AM	\$1.06	8/4 at 10:22:22 AM	\$1.04
8/4/21	10:38:42 AM	1,245	\$1.0500	\$1.07	3,890	\$1.0600	\$1.0700	-2.78%	8/4 at 10:33:05 AM	\$1.07	8/4 at 10:39:18 AM	\$1.06
8/4/21	10:47:35 AM	50	\$1.0500	\$1.07	3,629	\$1.0600	\$1.0600	-1.41%	8/4 at 10:45:44 AM	\$1.06	8/4 at 10:49:04 AM	\$1.06
8/4/21	10:51:53 AM	300	\$1.0600	\$1.07	619	\$1.0700	\$1.0700	-0.93%	8/4 at 10:51:47 AM	\$1.07	8/4 at 10:52:44 AM	\$1.07
8/4/21	11:10:22 AM	3,000	\$1.0400	\$1.05	7,900	\$1.0500	\$1.0800	-2.83%	8/4 at 10:52:44 AM	\$1.07	8/4 at 11:13:56 AM	\$1.05
8/4/21	11:21:04 AM	200	\$1.0500	\$1.06	3,000	\$1.0600	\$1.0600	-1.89%	8/4 at 10:52:44 AM	\$1.07	8/4 at 11:47:39 AM	\$1.06
8/4/21	11:37:42 AM	200	\$1.0400	\$1.05	2,200	\$1.0500	\$1.0700	-1.90%	8/4 at 11:37:21 AM	\$1.05	8/4 at 11:39:05 AM	\$1.05
8/4/21	11:43:12 AM	1,000	\$1.0400	\$1.05	600	\$1.0600	\$1.0600	-0.95%	8/4 at 11:39:05 AM	\$1.05	8/4 at 11:47:39 AM	\$1.06
8/4/21	12:42:01 PM	637	\$1.0500	\$1.06	3,037	\$1.0600	\$1.0600	-0.94%	8/4 at 12:36:30 PM	\$1.06	8/4 at 12:53:56 PM	\$1.06
8/5/21	10:25:04 AM	200	\$1.1100	\$1.14	10,700	\$1.1100	\$1.1500	-4.42%	8/5 at 10:23:33 AM	\$1.13	8/5 at 10:48:24 AM	\$1.12
8/5/21	2:00:38 PM	200	\$1.2200	\$1.23	500	\$1.2300	\$1.2500	-2.86%			8/5 at 2:00:53 PM	\$1.23
8/5/21	2:03:40 PM	1,000	\$1.2100	\$1.23	9,000	\$1.2300	\$1.2400	-2.42%	8/5 at 2:01:38 PM	\$1.24	8/5 at 2:17:40 PM	\$1.22

Date	Executing Purchase			Best Offer (Calculated)	Baiting Orders			Price Decline ¹	Prior Sale by Defendant ²		Next Sale by Defendant ²	
	Time	Volume	Price ³		Volume ⁴	Min. Price ⁵	Max. Price ⁵		Time	Price	Time	Price
8/5/21	2:11:54 PM	1,300	\$1.2000	\$1.22	2,000	\$1.2100	\$1.2300	-0.83%	8/5 at 2:01:38 PM	\$1.24	8/5 at 2:17:40 PM	\$1.22
8/6/21	9:34:35 AM	200	\$1.2600	\$1.27	700	\$1.2700	\$1.2900	-2.34%	8/6 at 9:32:39 AM	\$1.28	8/6 at 9:35:34 AM	\$1.27
8/6/21	9:40:23 AM	200	\$1.3200	\$1.33	1,200	\$1.3200	\$1.3300	-2.24%	8/6 at 9:38:57 AM	\$1.34	8/6 at 9:42:16 AM	\$1.33
8/6/21	9:51:20 AM	322	\$1.2900	\$1.31	200	\$1.3000	\$1.3000	-0.78%	8/6 at 9:48:33 AM	\$1.30	8/6 at 9:53:07 AM	\$1.30
8/6/21	10:17:17 AM	890	\$1.2900	\$1.30	700	\$1.3300	\$1.3400	-1.53%	8/6 at 9:59:06 AM	\$1.32	8/6 at 10:26:01 AM	\$1.30
8/6/21	10:19:26 AM	1,900	\$1.2900	\$1.30	1,000	\$1.3100	\$1.3100	-1.15%	8/6 at 9:59:06 AM	\$1.32	8/6 at 10:26:01 AM	\$1.30
8/6/21	10:46:39 AM	200	\$1.3000	\$1.31	200	\$1.3100	\$1.3100	-0.38%	8/6 at 10:42:18 AM	\$1.31	8/6 at 10:52:57 AM	\$1.31
8/6/21	10:55:24 AM	1,000	\$1.3000	\$1.31	3,700	\$1.3100	\$1.3100	-0.76%	8/6 at 10:52:57 AM	\$1.31	8/6 at 10:57:23 AM	\$1.31
8/9/21	9:34:10 AM	200	\$1.2600	\$1.29	7,400	\$1.2700	\$1.2900	-2.33%			8/9 at 9:35:48 AM	\$1.27
8/9/21	9:36:11 AM	3,000	\$1.2700	\$1.29	4,400	\$1.2900	\$1.2900	-1.56%	8/9 at 9:35:57 AM	\$1.28	8/9 at 9:51:54 AM	\$1.30
8/9/21	11:01:56 AM	1,501	\$1.3000	\$1.32	1,000	\$1.3200	\$1.3200	-1.52%	8/9 at 10:41:41 AM	\$1.32		
8/9/21	11:15:44 AM	1,000	\$1.2600	\$1.27	11,300	\$1.2500	\$1.3300	-3.88%	8/9 at 11:15:17 AM	\$1.27	8/9 at 11:20:07 AM	\$1.27
8/9/21	2:35:09 PM	200	\$1.2600	\$1.27	2,810	\$1.2500	\$1.2900	-2.36%	8/9 at 2:26:02 PM	\$1.28		

Date	Executing Purchase			Best Offer (Calculated)	Baiting Orders			Price Decline ¹	Prior Sale by Defendant ²		Next Sale by Defendant ²	
	Time	Volume	Price ³		Volume ⁴	Min. Price ⁵	Max. Price ⁵		Time	Price	Time	Price
8/10/21	9:52:16 AM	1,000	\$1.2300	\$1.26	1,000	\$1.2500	\$1.2600	-3.59%	8/10 at 9:40:36 AM	\$1.26	8/10 at 1:23:01 PM	\$1.24
8/10/21	10:58:36 AM	3,000	\$1.1900	\$1.22	6,000	\$1.1900	\$1.2300	-1.25%	8/10 at 10:39:46 AM	\$1.23	8/10 at 11:03:58 AM	\$1.20
8/10/21	1:33:27 PM	100	\$1.2100	\$1.22	8,500	\$1.2100	\$1.2400	-1.64%	8/10 at 1:23:01 PM	\$1.24	8/10 at 2:19:24 PM	\$1.22
8/11/21	10:02:05 AM	1,000	\$1.1800	\$1.19	10,510	\$1.1600	\$1.2300	-2.53%	8/11 at 9:31:46 AM	\$1.23	8/11 at 10:09:07 AM	\$1.19
8/11/21	10:03:11 AM	2,000	\$1.1700	\$1.18	3,700	\$1.1600	\$1.2100	-1.69%	8/11 at 10:02:17 AM	\$1.18	8/11 at 10:09:07 AM	\$1.19
8/11/21	11:01:45 AM	2,000	\$1.1700	\$1.19	3,900	\$1.1800	\$1.2100	-2.11%	8/11 at 10:48:30 AM	\$1.19	8/11 at 11:10:24 AM	\$1.18
8/11/21	12:01:09 PM	3,000	\$1.1600	\$1.17	3,100	\$1.1600	\$1.1900	-1.71%	8/11 at 11:59:38 AM	\$1.17	8/11 at 12:01:42 PM	\$1.17
8/12/21	10:30:05 AM	300	\$1.1600	\$1.18	500	\$1.1700	\$1.3100	-1.28%	8/12 at 10:29:49 AM	\$1.17	8/12 at 11:05:35 AM	\$1.17
8/13/21	12:49:17 PM	1,000	\$1.2100	\$1.24	2,000	\$1.2400	\$1.2500	-2.42%	8/13 at 12:43:34 PM	\$1.24	8/13 at 12:59:18 PM	\$1.22
8/16/21	9:43:45 AM	500	\$1.2200	\$1.24	2,000	\$1.2400	\$1.2400	-1.22%	8/16 at 9:39:27 AM	\$1.24	8/16 at 9:47:10 AM	\$1.23
8/16/21	10:19:17 AM	300	\$1.2200	\$1.23	3,600	\$1.2300	\$1.2400	-2.02%	8/16 at 10:04:38 AM	\$1.24		
8/17/21	9:49:47 AM	3,350	\$1.1800	\$1.20	2,800	\$1.2000	\$1.2000	-0.42%	8/16 at 3:35:59 PM	\$1.21	8/17 at 9:53:28 AM	\$1.19
8/17/21	10:20:17 AM	400	\$1.1500	\$1.17	6,500	\$1.1700	\$1.1900	-2.13%	8/17 at 10:10:30 AM	\$1.19	8/17 at 10:44:19 AM	\$1.17

Date	Executing Purchase			Best Offer (Calculated)	Baiting Orders			Price Decline ¹	Prior Sale by Defendant ²		Next Sale by Defendant ²	
	Time	Volume	Price ³		Volume ⁴	Min. Price ⁵	Max. Price ⁵		Time	Price	Time	Price
8/18/21	10:10:41 AM	505	\$1.1500	\$1.18	10,130	\$1.1600	\$1.1900	-1.71%	8/18 at 10:10:33 AM	\$1.17	8/18 at 10:10:54 AM	\$1.16
8/18/21	12:30:19 PM	567	\$1.1500	\$1.17	2,500	\$1.1600	\$1.1800	-0.86%	8/18 at 12:28:23 PM	\$1.16	8/18 at 12:32:13 PM	\$1.16
8/18/21	1:43:22 PM	200	\$1.1600	\$1.18	5,000	\$1.1700	\$1.1900	-0.85%	8/18 at 1:42:36 PM	\$1.17	8/18 at 1:44:08 PM	\$1.17
8/19/21	10:43:59 AM	500	\$1.1500	\$1.16	500	\$1.1700	\$1.1700	-0.86%	8/19 at 10:36:24 AM	\$1.16	8/20 at 10:46:50 AM	\$1.16
8/19/21	1:38:44 PM	400	\$1.1400	\$1.15	2,000	\$1.1500	\$1.1600	-0.44%	8/19 at 11:41:45 AM	\$1.15	8/19 at 2:06:41 PM	\$1.15
8/23/21	9:39:42 AM	100	\$1.1400	\$1.16	1,300	\$1.1500	\$1.1600	-0.90%	8/23 at 9:30:30 AM	\$1.17	8/23 at 9:46:42 AM	\$1.15
8/24/21	9:35:58 AM	200	\$1.2100	\$1.22	1,500	\$1.2200	\$1.2300	-1.63%	8/24 at 9:32:26 AM	\$1.24	8/24 at 9:36:54 AM	\$1.22
8/24/21	9:40:59 AM	100	\$1.2100	\$1.23	5,970	\$1.2200	\$1.2400	-2.44%	8/24 at 9:39:45 AM	\$1.22	8/24 at 2:19:55 PM	\$1.22
8/24/21	10:03:32 AM	300	\$1.2000	\$1.21	4,570	\$1.2000	\$1.2200	-0.83%	8/24 at 9:54:53 AM	\$1.21	8/24 at 11:00:31 AM	\$1.21
8/25/21	9:33:43 AM	4,000	\$1.2500	\$1.26	3,000	\$1.2800	\$1.2800	-1.59%			8/25 at 2:16:01 PM	\$1.26
8/25/21	9:40:31 AM	2,000	\$1.2500	\$1.26	2,000	\$1.2600	\$1.2600	-0.79%			8/25 at 2:16:01 PM	\$1.26
8/26/21	9:36:31 AM	2,000	\$1.3800	\$1.39	2,000	\$1.3900	\$1.4000	-2.14%	8/26 at 9:35:07 AM	\$1.39	8/26 at 10:10:23 AM	\$1.39
8/26/21	9:40:15 AM	900	\$1.3600	\$1.38	2,000	\$1.3800	\$1.3800	-1.45%	8/26 at 9:35:07 AM	\$1.39	8/26 at 9:47:09 AM	\$1.38

Date	Executing Purchase			Best Offer (Calculated)	Baiting Orders			Price Decline ¹	Prior Sale by Defendant ²		Next Sale by Defendant ²	
	Time	Volume	Price ³		Volume ⁴	Min. Price ⁵	Max. Price ⁵		Time	Price	Time	Price
8/26/21	10:17:54 AM	300	\$1.3600	\$1.37	2,200	\$1.3800	\$1.3800	-1.09%	8/26 at 10:10:23 AM	\$1.39	8/26 at 10:22:17 AM	\$1.37
8/26/21	11:12:37 AM	70	\$1.4300	\$1.45	2,500	\$1.4400	\$1.4500	-0.69%			8/26 at 11:12:44 AM	\$1.44
8/26/21	11:15:11 AM	100	\$1.4500	\$1.46	100	\$1.4700	\$1.4700	-2.05%			8/26 at 11:24:30 AM	\$1.46
8/26/21	11:32:06 AM	1,000	\$1.4400	\$1.45	5,500	\$1.4400	\$1.4500	-1.38%	8/26 at 11:24:30 AM	\$1.46	8/26 at 11:34:42 AM	\$1.45
8/26/21	11:34:56 AM	5,000	\$1.4300	\$1.45	5,700	\$1.4400	\$1.4400	-1.38%	8/26 at 11:34:50 AM	\$1.45	8/26 at 11:34:56 AM*	\$1.44
8/26/21	11:42:11 AM	200	\$1.4300	\$1.44	1,100	\$1.4500	\$1.4500	-0.69%	8/26 at 11:40:11 AM	\$1.44	8/26 at 11:44:31 AM	\$1.44
8/26/21	11:50:12 AM	100	\$1.4300	\$1.44	100	\$1.4300	\$1.4700	-1.74%	8/26 at 11:44:31 AM	\$1.44		
8/30/21	10:46:24 AM	600	\$1.2900	\$1.30	3,700	\$1.2900	\$1.3000	-0.77%	8/30 at 9:33:13 AM	\$1.32	9/1 at 10:35:59 AM	\$1.31
8/30/21	11:12:26 AM	1,526	\$1.2800	\$1.29	5,200	\$1.2900	\$1.2900	-1.16%	8/30 at 11:07:11 AM	\$1.29	9/1 at 9:54:18 AM	\$1.29
8/30/21	12:39:49 PM	1,000	\$1.2500	\$1.27	6,300	\$1.2700	\$1.2800	-1.57%	8/30 at 12:08:53 PM	\$1.26	8/30 at 2:42:08 PM	\$1.26
9/1/21	10:36:51 AM	1,000	\$1.3100	\$1.32	800	\$1.3200	\$1.3200	-1.89%	8/30 at 9:33:13 AM	\$1.32		
9/1/21	10:53:21 AM	3,000	\$1.3000	\$1.32	4,000	\$1.3200	\$1.3500	-1.90%	9/1 at 10:35:59 AM	\$1.31		
9/2/21	10:57:59 AM	100	\$1.2700	\$1.28	100	\$1.2800	\$1.2800	-0.39%	9/2 at 10:09:23 AM	\$1.29	9/2 at 11:04:08 AM	\$1.28

Date	Executing Purchase			Best Offer (Calculated)	Baiting Orders			Price Decline ¹	Prior Sale by Defendant ²		Next Sale by Defendant ²	
	Time	Volume	Price ³		Volume ⁴	Min. Price ⁵	Max. Price ⁵		Time	Price	Time	Price
9/3/21	10:06:07 AM	17	\$1.2800	\$1.29	2,000	\$1.2900	\$1.2900	-0.78%	9/3 at 9:58:50 AM	\$1.29	9/3 at 10:06:20 AM	\$1.29
9/7/21	9:38:02 AM	2,000	\$1.2900	\$1.30	1,500	\$1.3100	\$1.3100	-1.54%	9/7 at 9:31:35 AM	\$1.30	9/7 at 9:59:16 AM	\$1.30
9/7/21	11:26:53 AM	5,000	\$1.2500	\$1.26	7,890	\$1.2600	\$1.2800	-0.79%	9/7 at 10:46:21 AM	\$1.28	9/7 at 11:27:36 AM	\$1.26
9/7/21	11:29:01 AM	300	\$1.2500	\$1.27	6,200	\$1.2600	\$1.3000	-0.79%	9/7 at 11:27:36 AM	\$1.26	9/7 at 12:50:59 PM	\$1.26
9/7/21	12:27:09 PM	500	\$1.2300	\$1.24	1,000	\$1.2400	\$1.2500	-0.81%	9/7 at 12:23:59 PM	\$1.24	9/7 at 12:38:58 PM	\$1.24
9/7/21	2:14:20 PM	3,000	\$1.2500	\$1.27	5,000	\$1.2700	\$1.2700	-1.57%	9/7 at 12:50:59 PM	\$1.26	9/8 at 9:38:27 AM	\$1.27
9/7/21	3:35:12 PM	600	\$1.2000	\$1.22	5,400	\$1.2200	\$1.2300	-2.44%	9/7 at 3:34:52 PM	\$1.22	9/7 at 3:48:20 PM	\$1.23
9/8/21	10:22:00 AM	1,000	\$1.2100	\$1.22	10,000	\$1.2300	\$1.2500	-2.44%	9/8 at 10:20:16 AM	\$1.23	9/8 at 10:26:52 AM	\$1.22
9/8/21	11:05:47 AM	100	\$1.1600	\$1.17	9,300	\$1.1800	\$1.2100	-2.12%	9/8 at 11:00:25 AM	\$1.19	9/8 at 11:49:29 AM	\$1.17
9/8/21	11:42:32 AM	100	\$1.1700	\$1.18	5,400	\$1.1700	\$1.2000	-1.69%	9/8 at 11:00:25 AM	\$1.19	9/8 at 12:17:53 PM	\$1.18
9/9/21	10:04:22 AM	3,450	\$1.1800	\$1.20	3,550	\$1.1900	\$1.1900	-0.84%	9/9 at 10:02:43 AM	\$1.19	9/9 at 10:49:25 AM	\$1.23
9/9/21	1:32:32 PM	2,000	\$1.2300	\$1.24	2,300	\$1.2400	\$1.2500	-0.81%	9/9 at 1:12:43 PM	\$1.25		
9/10/21	10:00:41 AM	100	\$1.2100	\$1.22	3,100	\$1.2200	\$1.2300	-0.82%	9/10 at 9:53:19 AM	\$1.23	9/10 at 10:19:48 AM	\$1.23

Date	Executing Purchase			Best Offer (Calculated)	Baiting Orders			Price Decline ¹	Prior Sale by Defendant ²		Next Sale by Defendant ²	
	Time	Volume	Price ³		Volume ⁴	Min. Price ⁵	Max. Price ⁵		Time	Price	Time	Price
9/10/21	11:33:01 AM	150	\$1.2000	\$1.21	300	\$1.2100	\$1.2200	-0.83%	9/10 at 10:24:52 AM	\$1.23	9/10 at 11:42:10 AM	\$1.21
9/10/21	1:33:13 PM	2,791	\$1.1900	\$1.21	5,000	\$1.2000	\$1.2200	-0.83%	9/10 at 1:08:34 PM	\$1.20	9/10 at 1:42:59 PM	\$1.20
9/13/21	11:13:44 AM	100	\$1.2100	\$1.22	100	\$1.2200	\$1.2200	-0.83%	9/13 at 9:31:10 AM	\$1.22	9/13 at 11:18:26 AM	\$1.22
9/13/21	12:15:28 PM	100	\$1.2100	\$1.23	1,600	\$1.2300	\$1.2300	-2.52%	9/13 at 11:45:05 AM	\$1.24	9/13 at 12:36:22 PM	\$1.24
9/14/21	10:10:25 AM	100	\$1.2100	\$1.22	5,000	\$1.2300	\$1.2300	-3.25%	9/14 at 10:03:30 AM	\$1.24	9/14 at 10:13:41 AM	\$1.22
9/16/21	2:27:28 PM	2,000	\$1.2600	\$1.27	3,000	\$1.2700	\$1.2700	-1.57%	9/16 at 2:26:06 PM	\$1.27	9/16 at 3:23:39 PM	\$1.27
9/17/21	9:30:49 AM	2,360	\$1.2500	\$1.27	1,200	\$1.2600	\$1.2700	-3.15%	9/17 at 9:30:01 AM	\$1.27	9/17 at 9:33:57 AM	\$1.26
9/17/21	9:46:16 AM	100	\$1.2800	\$1.30	2,200	\$1.3000	\$1.3100	-2.69%			9/17 at 1:11:58 PM	\$1.29
9/17/21	9:49:05 AM	300	\$1.2600	\$1.27	400	\$1.2700	\$1.3000	-1.19%	9/17 at 9:43:36 AM	\$1.28	9/17 at 12:12:01 PM	\$1.27
9/17/21	12:43:50 PM	100	\$1.2700	\$1.28	798	\$1.2700	\$1.2800	-1.56%	9/17 at 9:43:36 AM	\$1.28	9/17 at 1:01:42 PM	\$1.28
9/20/21	3:14:27 PM	1,000	\$1.3000	\$1.31	8,682	\$1.3000	\$1.3400	-1.15%	9/20 at 2:50:44 PM	\$1.31	9/21 at 9:46:02 AM	\$1.34
9/22/21	9:30:39 AM	100	\$1.3500	\$1.36	600	\$1.3600	\$1.3800	-0.74%			9/22 at 9:30:54 AM	\$1.36
9/22/21	9:52:55 AM	1,000	\$1.4100	\$1.43	5,900	\$1.4000	\$1.4200	-2.45%	9/22 at 9:49:57 AM	\$1.42	9/22 at 9:53:09 AM	\$1.42

Date	Executing Purchase			Best Offer (Calculated)	Baiting Orders			Price Decline ¹	Prior Sale by Defendant ²		Next Sale by Defendant ²	
	Time	Volume	Price ³		Volume ⁴	Min. Price ⁵	Max. Price ⁵		Time	Price	Time	Price
9/23/21	10:39:29 AM	1,000	\$1.4300	\$1.44	1,000	\$1.4400	\$1.4400	-0.69%	9/23 at 10:39:19 AM	\$1.44	9/23 at 10:40:32 AM	\$1.44
9/23/21	3:20:39 PM	900	\$1.4300	\$1.44	4,700	\$1.4400	\$1.4400	-0.69%	9/23 at 3:18:41 PM	\$1.44	9/23 at 3:21:06 PM	\$1.44
9/24/21	9:43:09 AM	100	\$1.4500	\$1.46	600	\$1.4500	\$1.4700	-3.06%	9/24 at 9:36:17 AM	\$1.47	9/24 at 9:55:08 AM	\$1.46
9/24/21	9:56:34 AM	100	\$1.4500	\$1.47	300	\$1.4600	\$1.4600	-1.36%	9/24 at 9:55:15 AM	\$1.46	9/24 at 9:57:56 AM	\$1.46
9/24/21	10:03:06 AM	411	\$1.4400	\$1.45	411	\$1.4500	\$1.4500	-0.69%	9/24 at 9:58:09 AM	\$1.46	9/24 at 10:14:10 AM	\$1.45
9/24/21	11:05:22 AM	100	\$1.4500	\$1.46	100	\$1.4600	\$1.4600	-1.03%	9/24 at 11:05:18 AM	\$1.46	9/24 at 11:05:23 AM	\$1.46
9/24/21	11:27:12 AM	100	\$1.4000	\$1.41	200	\$1.3900	\$1.4600	-3.55%	9/24 at 11:20:46 AM	\$1.45	9/24 at 11:36:08 AM	\$1.41
9/24/21	11:33:42 AM	100	\$1.3900	\$1.40	6,327	\$1.4000	\$1.4500	-1.07%	9/24 at 11:20:46 AM	\$1.45	9/24 at 11:36:02 AM	\$1.40
9/24/21	3:38:49 PM	100	\$1.4400	\$1.45	3,000	\$1.4500	\$1.4600	-0.69%	9/24 at 3:36:45 PM	\$1.45	9/24 at 3:40:07 PM	\$1.45
9/27/21	10:42:28 AM	100	\$1.4100	\$1.43	9,500	\$1.4300	\$1.4300	-1.40%	9/27 at 10:34:41 AM	\$1.43	9/27 at 10:51:21 AM	\$1.42
9/27/21	11:06:45 AM	200	\$1.4000	\$1.41	300	\$1.4200	\$1.4200	-0.71%	9/27 at 10:51:21 AM	\$1.42		
9/27/21	11:09:20 AM	100	\$1.4000	\$1.41	300	\$1.3900	\$1.4300	-0.71%	9/27 at 10:51:21 AM	\$1.42		
9/27/21	11:40:07 AM	100	\$1.3600	\$1.37	100	\$1.3800	\$1.3800	-0.73%	9/27 at 11:34:00 AM	\$1.37	9/27 at 12:05:17 PM	\$1.37

Date	Executing Purchase			Best Offer (Calculated)	Baiting Orders			Price Decline ¹	Prior Sale by Defendant ²		Next Sale by Defendant ²	
	Time	Volume	Price ³		Volume ⁴	Min. Price ⁵	Max. Price ⁵		Time	Price	Time	Price
9/27/21	12:07:36 PM	100	\$1.3700	\$1.38	700	\$1.3800	\$1.3900	-0.72%	9/27 at 11:11:17 AM	\$1.39	9/27 at 12:12:49 PM	\$1.38
9/27/21	1:54:59 PM	600	\$1.3700	\$1.38	1,000	\$1.3700	\$1.4100	-1.45%	9/27 at 1:40:20 PM	\$1.39	9/27 at 2:48:50 PM	\$1.38
9/27/21	3:20:02 PM	100	\$1.3700	\$1.39	200	\$1.3900	\$1.3900	-1.44%	9/27 at 3:17:20 PM	\$1.39	9/27 at 3:21:31 PM	\$1.39
9/27/21	3:32:28 PM	200	\$1.3700	\$1.38	2,400	\$1.3800	\$1.3800	-1.44%	9/27 at 3:31:25 PM	\$1.39	9/27 at 3:33:24 PM	\$1.38
9/27/21	3:35:24 PM	1,000	\$1.3600	\$1.38	7,779	\$1.3700	\$1.4000	-1.45%	9/27 at 3:33:24 PM	\$1.38	9/27 at 3:35:44 PM	\$1.37
9/28/21	10:06:46 AM	300	\$1.3100	\$1.33	10,000	\$1.3300	\$1.3600	-2.96%	9/28 at 9:51:23 AM	\$1.37	9/28 at 10:49:12 AM	\$1.33
9/28/21	10:09:04 AM	200	\$1.3200	\$1.33	500	\$1.3500	\$1.3500	-1.50%	9/28 at 9:51:23 AM	\$1.37	9/28 at 10:49:12 AM	\$1.33
9/28/21	10:13:23 AM	100	\$1.3000	\$1.32	5,600	\$1.3300	\$1.3700	-1.89%	9/28 at 9:51:23 AM	\$1.37	9/28 at 10:49:12 AM	\$1.33
9/28/21	10:57:21 AM	100	\$1.3000	\$1.33	300	\$1.3300	\$1.3500	-2.26%	9/28 at 10:55:20 AM	\$1.32	9/28 at 12:18:25 PM	\$1.31
9/28/21	10:58:33 AM	100	\$1.3000	\$1.33	4,800	\$1.3300	\$1.3300	-2.26%	9/28 at 10:55:20 AM	\$1.32	9/28 at 12:18:25 PM	\$1.31
9/28/21	11:07:26 AM	100	\$1.2900	\$1.30	600	\$1.3100	\$1.3300	-1.53%	9/28 at 10:55:20 AM	\$1.32	9/28 at 11:12:27 AM	\$1.30
9/28/21	11:34:27 AM	200	\$1.2900	\$1.30	4,500	\$1.3000	\$1.3000	-1.54%	9/28 at 11:12:27 AM	\$1.30	9/28 at 11:54:20 AM	\$1.30
9/28/21	12:18:45 PM	100	\$1.3000	\$1.31	100	\$1.3100	\$1.3300	-1.53%	9/28 at 12:18:33 PM	\$1.31	9/28 at 12:48:22 PM	\$1.31

Date	Executing Purchase			Best Offer (Calculated)	Baiting Orders			Price Decline ¹	Prior Sale by Defendant ²		Next Sale by Defendant ²	
	Time	Volume	Price ³		Volume ⁴	Min. Price ⁵	Max. Price ⁵		Time	Price	Time	Price
9/28/21	12:20:37 PM	100	\$1.2900	\$1.31	600	\$1.3000	\$1.3100	-1.53%	9/28 at 12:18:33 PM	\$1.31	9/28 at 12:22:28 PM	\$1.30
9/28/21	12:47:48 PM	65	\$1.2900	\$1.31	100	\$1.3100	\$1.3100	-0.77%	9/28 at 12:47:24 PM	\$1.30	9/28 at 12:48:22 PM	\$1.31
9/28/21	1:48:40 PM	100	\$1.2900	\$1.30	570	\$1.3000	\$1.3000	-0.77%	9/28 at 1:26:50 PM	\$1.30	9/28 at 1:52:25 PM	\$1.30
9/28/21	1:53:06 PM	1,000	\$1.2900	\$1.30	1,000	\$1.3100	\$1.3100	-0.77%	9/28 at 1:52:25 PM	\$1.30	9/29 at 9:30:00 AM	\$1.33
9/29/21	9:33:34 AM	5,000	\$1.2800	\$1.30	5,400	\$1.3000	\$1.3300	-1.92%	9/29 at 9:30:00 AM	\$1.33	9/29 at 9:45:41 AM	\$1.29
9/29/21	9:40:49 AM	400	\$1.2700	\$1.29	5,000	\$1.2900	\$1.3000	-1.17%	9/29 at 9:30:00 AM	\$1.33	9/29 at 9:45:41 AM	\$1.29
9/29/21	9:56:59 AM	100	\$1.2800	\$1.29	5,400	\$1.2800	\$1.3100	-1.55%	9/29 at 9:45:41 AM	\$1.29	9/29 at 10:26:26 AM	\$1.29
9/29/21	9:59:13 AM	100	\$1.2700	\$1.28	3,666	\$1.2700	\$1.3200	-1.56%	9/29 at 9:58:35 AM	\$1.28	9/29 at 10:26:26 AM	\$1.29
9/29/21	10:00:49 AM	200	\$1.2600	\$1.27	200	\$1.2800	\$1.2800	-1.18%	9/29 at 10:00:24 AM	\$1.27	9/29 at 10:08:12 AM	\$1.27
9/29/21	10:05:48 AM	100	\$1.2600	\$1.27	400	\$1.2700	\$1.2700	-0.79%	9/29 at 10:00:24 AM	\$1.27	9/29 at 10:08:12 AM	\$1.27
9/29/21	10:07:28 AM	100	\$1.2600	\$1.27	300	\$1.2700	\$1.3000	-0.79%	9/29 at 10:00:24 AM	\$1.27	9/29 at 10:08:12 AM	\$1.27
9/29/21	10:08:31 AM	100	\$1.2600	\$1.27	1,400	\$1.2800	\$1.2800	-0.79%	9/29 at 10:08:12 AM	\$1.27	9/29 at 10:16:57 AM	\$1.27
9/29/21	10:11:37 AM	100	\$1.2600	\$1.27	12,000	\$1.2800	\$1.2900	-1.18%	9/29 at 10:08:12 AM	\$1.27	9/29 at 10:16:57 AM	\$1.27

Date	Executing Purchase			Best Offer (Calculated)	Baiting Orders			Price Decline ¹	Prior Sale by Defendant ²		Next Sale by Defendant ²	
	Time	Volume	Price ³		Volume ⁴	Min. Price ⁵	Max. Price ⁵		Time	Price	Time	Price
9/29/21	10:16:18 AM	200	\$1.2600	\$1.27	300	\$1.2700	\$1.2700	-0.79%	9/29 at 10:08:12 AM	\$1.27	9/29 at 10:16:57 AM	\$1.27
9/29/21	10:26:06 AM	100	\$1.2800	\$1.29	400	\$1.2900	\$1.2900	-0.78%	9/29 at 9:45:41 AM	\$1.29	9/29 at 10:26:26 AM	\$1.29
9/29/21	11:29:04 AM	5,000	\$1.2700	\$1.28	12,898	\$1.2700	\$1.2900	-0.79%	9/29 at 11:12:57 AM	\$1.29	9/30 at 9:30:00 AM	\$1.28
9/29/21	11:33:05 AM	100	\$1.2600	\$1.28	3,500	\$1.2700	\$1.2800	-0.79%	9/29 at 11:30:51 AM	\$1.27	9/29 at 11:40:19 AM	\$1.27
9/29/21	11:37:33 AM	100	\$1.2600	\$1.27	800	\$1.2800	\$1.2800	-0.79%	9/29 at 11:30:51 AM	\$1.27	9/29 at 11:40:19 AM	\$1.27
9/29/21	11:45:52 AM	100	\$1.2600	\$1.27	500	\$1.2700	\$1.3200	-0.79%	9/29 at 11:40:27 AM	\$1.27	9/29 at 12:40:53 PM	\$1.27
9/29/21	11:51:30 AM	100	\$1.2600	\$1.27	500	\$1.2700	\$1.2800	-1.57%	9/29 at 11:40:27 AM	\$1.27	9/29 at 12:40:53 PM	\$1.27
9/29/21	11:51:48 AM	500	\$1.2600	\$1.27	500	\$1.2700	\$1.2900	-1.57%	9/29 at 11:40:27 AM	\$1.27	9/29 at 12:40:53 PM	\$1.27
9/29/21	11:58:50 AM	100	\$1.2400	\$1.25	1,800	\$1.2500	\$1.2600	-0.80%	9/29 at 11:57:35 AM	\$1.25	9/29 at 12:00:11 PM	\$1.25
9/29/21	12:08:38 PM	100	\$1.2400	\$1.26	1,000	\$1.2700	\$1.2700	-1.59%	9/29 at 12:00:11 PM	\$1.25	9/29 at 12:32:55 PM	\$1.25
9/29/21	12:32:47 PM	300	\$1.2400	\$1.26	300	\$1.2500	\$1.2500	-0.52%	9/29 at 12:00:11 PM	\$1.25	9/29 at 12:32:55 PM	\$1.25
9/29/21	12:46:26 PM	800	\$1.2600	\$1.27	2,700	\$1.2700	\$1.2700	-0.79%	9/29 at 12:46:04 PM	\$1.27	9/29 at 12:48:05 PM	\$1.27
9/29/21	2:44:50 PM	200	\$1.2600	\$1.27	700	\$1.2600	\$1.2700	-1.19%	9/29 at 2:39:21 PM	\$1.27	9/30 at 9:30:00 AM	\$1.28

Date	Executing Purchase			Best Offer (Calculated)	Baiting Orders			Price Decline ¹	Prior Sale by Defendant ²		Next Sale by Defendant ²	
	Time	Volume	Price ³		Volume ⁴	Min. Price ⁵	Max. Price ⁵		Time	Price	Time	Price
9/29/21	3:11:55 PM	400	\$1.2400	\$1.25	300	\$1.2500	\$1.2700	-1.59%	9/29 at 3:03:07 PM	\$1.25	9/29 at 3:12:40 PM	\$1.25
9/29/21	3:13:35 PM	100	\$1.2400	\$1.25	700	\$1.2600	\$1.2600	-0.80%	9/29 at 3:12:40 PM	\$1.25	9/29 at 3:26:05 PM	\$1.25
9/29/21	3:16:51 PM	600	\$1.2400	\$1.25	900	\$1.2600	\$1.2700	-0.40%	9/29 at 3:12:40 PM	\$1.25	9/29 at 3:26:05 PM	\$1.25
9/30/21	9:30:18 AM	1,000	\$1.2400	\$1.26	2,000	\$1.2500	\$1.2600	-3.13%	9/30 at 9:30:00 AM	\$1.28	9/30 at 10:47:02 AM	\$1.25
9/30/21	9:33:18 AM	50	\$1.2200	\$1.23	3,000	\$1.2400	\$1.2400	-2.40%	9/30 at 9:30:00 AM	\$1.28	9/30 at 9:43:16 AM	\$1.23
9/30/21	9:38:43 AM	100	\$1.2100	\$1.23	4,000	\$1.2800	\$1.2800	-0.82%	9/30 at 9:30:00 AM	\$1.28	9/30 at 9:43:16 AM	\$1.23
9/30/21	9:45:36 AM	200	\$1.2100	\$1.22	200	\$1.2300	\$1.2300	-1.63%	9/30 at 9:43:16 AM	\$1.23	9/30 at 9:47:56 AM	\$1.22
9/30/21	10:00:35 AM	100	\$1.2100	\$1.22	300	\$1.2200	\$1.2200	-0.82%	9/30 at 9:52:38 AM	\$1.22	9/30 at 10:01:11 AM	\$1.22
9/30/21	10:05:08 AM	4,000	\$1.2000	\$1.22	14,100	\$1.2000	\$1.2600	-2.46%	9/30 at 10:01:11 AM	\$1.22	9/30 at 10:06:22 AM	\$1.21
9/30/21	10:07:18 AM	100	\$1.2000	\$1.21	12,523	\$1.2000	\$1.2400	-1.65%	9/30 at 10:06:22 AM	\$1.21	9/30 at 10:12:37 AM	\$1.21
9/30/21	10:10:47 AM	200	\$1.1900	\$1.21	200	\$1.2100	\$1.2100	-0.83%	9/30 at 10:08:19 AM	\$1.20	9/30 at 10:12:37 AM	\$1.21
9/30/21	10:11:34 AM	100	\$1.1900	\$1.21	200	\$1.2100	\$1.2300	-1.65%	9/30 at 10:08:19 AM	\$1.20	9/30 at 10:12:37 AM	\$1.21
9/30/21	10:42:25 AM	100	\$1.2300	\$1.24	900	\$1.2400	\$1.2400	-0.81%	9/30 at 10:38:46 AM	\$1.24	9/30 at 10:42:25 AM*	\$1.24

Date	Executing Purchase			Best Offer (Calculated)	Baiting Orders			Price Decline ¹	Prior Sale by Defendant ²		Next Sale by Defendant ²	
	Time	Volume	Price ³		Volume ⁴	Min. Price ⁵	Max. Price ⁵		Time	Price	Time	Price
9/30/21	11:10:56 AM	100	\$1.2300	\$1.24	300	\$1.2600	\$1.2600	-1.60%	9/30 at 10:47:02 AM	\$1.25	9/30 at 11:18:50 AM	\$1.24
9/30/21	11:27:21 AM	100	\$1.2500	\$1.26	5,000	\$1.2600	\$1.2600	-0.52%	9/30 at 9:30:00 AM	\$1.28	9/30 at 11:27:55 AM	\$1.26
9/30/21	11:36:16 AM	100	\$1.2600	\$1.27	400	\$1.2600	\$1.2700	-1.57%	9/30 at 11:34:16 AM	\$1.27	9/30 at 3:56:24 PM	\$1.27
9/30/21	11:57:24 AM	100	\$1.2500	\$1.26	100	\$1.2800	\$1.2800	-0.79%	9/30 at 11:34:16 AM	\$1.27	9/30 at 12:54:52 PM	\$1.26
9/30/21	12:48:50 PM	100	\$1.2500	\$1.26	300	\$1.2600	\$1.2600	-0.40%	9/30 at 11:34:16 AM	\$1.27	9/30 at 12:54:52 PM	\$1.26
9/30/21	1:24:01 PM	300	\$1.2300	\$1.26	5,395	\$1.2600	\$1.2700	-1.60%	9/30 at 12:54:52 PM	\$1.26	9/30 at 2:22:44 PM	\$1.24
9/30/21	2:39:09 PM	400	\$1.2400	\$1.26	2,000	\$1.2700	\$1.2700	-1.60%	9/30 at 2:23:31 PM	\$1.25	9/30 at 3:23:04 PM	\$1.25
9/30/21	3:54:46 PM	1,000	\$1.2400	\$1.26	5,000	\$1.2700	\$1.2700	-1.98%	9/30 at 3:30:48 PM	\$1.26	9/30 at 3:56:24 PM	\$1.27
10/1/21	10:04:05 AM	100	\$1.2600	\$1.27	300	\$1.2700	\$1.2700	-1.29%	10/1 at 9:34:25 AM	\$1.28	10/1 at 10:14:19 AM	\$1.27
10/1/21	10:20:08 AM	500	\$1.2500	\$1.26	3,691	\$1.2500	\$1.2600	-3.01%	10/1 at 10:14:19 AM	\$1.27	10/1 at 11:46:55 AM	\$1.26
10/1/21	10:50:55 AM	100	\$1.2300	\$1.24	8,707	\$1.2400	\$1.2500	-1.20%	10/1 at 10:42:11 AM	\$1.24	10/1 at 10:51:03 AM	\$1.24
10/1/21	11:31:38 AM	100	\$1.2200	\$1.24	4,600	\$1.2300	\$1.2400	-1.61%	10/1 at 11:29:17 AM	\$1.24	10/1 at 11:31:44 AM	\$1.23
10/1/21	11:35:26 AM	100	\$1.2200	\$1.24	500	\$1.2300	\$1.2400	-0.81%	10/1 at 11:34:50 AM	\$1.23	10/1 at 11:35:27 AM	\$1.23

Date	Executing Purchase			Best Offer (Calculated)	Baiting Orders			Price Decline ¹	Prior Sale by Defendant ²		Next Sale by Defendant ²	
	Time	Volume	Price ³		Volume ⁴	Min. Price ⁵	Max. Price ⁵		Time	Price	Time	Price
10/1/21	11:39:02 AM	100	\$1.2300	\$1.24	100	\$1.2400	\$1.2400	-0.81%	10/1 at 11:37:40 AM	\$1.24	10/1 at 11:39:10 AM	\$1.24
10/1/21	1:51:51 PM	100	\$1.2500	\$1.26	5,615	\$1.2600	\$1.2700	-0.79%	10/1 at 1:48:55 PM	\$1.27	10/1 at 1:51:53 PM	\$1.26
10/1/21	3:10:02 PM	100	\$1.2600	\$1.28	200	\$1.2700	\$1.2700	-0.79%	10/1 at 3:09:30 PM	\$1.27	10/1 at 3:10:51 PM	\$1.27
10/1/21	3:36:01 PM	100	\$1.2600	\$1.27	100	\$1.2700	\$1.2700	-0.79%	10/1 at 3:35:18 PM	\$1.27	10/1 at 3:36:51 PM	\$1.27
10/1/21	3:47:14 PM	300	\$1.2600	\$1.27	4,100	\$1.2700	\$1.2900	-0.79%	10/1 at 3:46:33 PM	\$1.27	10/1 at 3:47:48 PM	\$1.27
10/4/21	9:30:09 AM	600	\$1.2500	\$1.26	1,400	\$1.2600	\$1.2800	-2.34%			10/4 at 9:30:28 AM	\$1.27
10/4/21	10:08:30 AM	100	\$1.2100	\$1.23	3,300	\$1.2300	\$1.2300	-0.82%	10/4 at 10:05:36 AM	\$1.23	10/4 at 10:08:55 AM	\$1.23
10/4/21	10:12:09 AM	100	\$1.2100	\$1.23	1,500	\$1.2300	\$1.2300	-0.82%	10/4 at 10:08:55 AM	\$1.23	10/4 at 10:18:20 AM	\$1.23
10/4/21	10:17:07 AM	100	\$1.2100	\$1.22	200	\$1.2300	\$1.2300	-0.82%	10/4 at 10:08:55 AM	\$1.23	10/4 at 10:18:20 AM	\$1.23
10/4/21	10:39:01 AM	900	\$1.2100	\$1.23	1,000	\$1.2300	\$1.2400	-1.63%	10/4 at 10:37:24 AM	\$1.23	10/4 at 10:43:22 AM	\$1.22
10/4/21	10:52:04 AM	100	\$1.2200	\$1.23	100	\$1.2300	\$1.2300	-0.81%	10/4 at 10:50:14 AM	\$1.23	10/4 at 10:52:49 AM	\$1.23
10/4/21	11:15:46 AM	100	\$1.2200	\$1.23	200	\$1.2300	\$1.2300	-0.81%	10/4 at 11:00:55 AM	\$1.23	10/4 at 11:25:31 AM	\$1.23
10/4/21	11:22:32 AM	100	\$1.2200	\$1.23	200	\$1.2300	\$1.2300	-0.81%	10/4 at 11:00:55 AM	\$1.23	10/4 at 11:25:31 AM	\$1.23

Date	Executing Purchase			Best Offer (Calculated)	Baiting Orders			Price Decline ¹	Prior Sale by Defendant ²		Next Sale by Defendant ²	
	Time	Volume	Price ³		Volume ⁴	Min. Price ⁵	Max. Price ⁵		Time	Price	Time	Price
10/4/21	11:25:34 AM	1,100	\$1.2200	\$1.23	3,900	\$1.2300	\$1.2300	-0.81%	10/4 at 11:25:31 AM	\$1.23	10/4 at 11:25:39 AM	\$1.23
10/4/21	12:15:05 PM	200	\$1.2200	\$1.24	1,692	\$1.2300	\$1.2300	-0.81%	10/4 at 12:02:50 PM	\$1.24	10/4 at 12:16:15 PM	\$1.23
10/4/21	12:55:35 PM	100	\$1.2100	\$1.23	1,000	\$1.2400	\$1.2400	-1.22%	10/4 at 12:54:15 PM	\$1.22	10/4 at 1:01:47 PM	\$1.22
10/4/21	1:43:46 PM	400	\$1.2100	\$1.22	650	\$1.2200	\$1.2200	-0.82%	10/4 at 1:43:07 PM	\$1.22	10/4 at 1:44:01 PM	\$1.22
10/4/21	3:12:06 PM	200	\$1.2100	\$1.22	1,100	\$1.2200	\$1.2200	-0.82%	10/4 at 3:10:18 PM	\$1.22	10/4 at 3:32:07 PM	\$1.22
10/4/21	3:25:44 PM	100	\$1.2100	\$1.22	500	\$1.2200	\$1.2200	-0.82%	10/4 at 3:10:18 PM	\$1.22	10/4 at 3:32:07 PM	\$1.22
10/4/21	3:50:40 PM	300	\$1.2000	\$1.21	1,705	\$1.2100	\$1.2500	-0.83%	10/4 at 3:45:06 PM	\$1.22	10/4 at 3:59:22 PM	\$1.21
10/5/21	9:34:15 AM	500	\$1.1900	\$1.20	3,416	\$1.2100	\$1.2200	-1.37%	10/4 at 3:59:22 PM	\$1.21	10/5 at 9:55:13 AM	\$1.20
10/5/21	9:58:56 AM	100	\$1.1900	\$1.20	200	\$1.2000	\$1.2000	-0.83%	10/5 at 9:58:19 AM	\$1.20	10/5 at 9:59:08 AM	\$1.20
10/5/21	10:09:04 AM	1,000	\$1.1700	\$1.18	46,138	\$1.1500	\$1.2100	-5.00%	10/5 at 10:08:46 AM	\$1.18	10/5 at 10:28:20 AM	\$1.18
10/5/21	10:10:18 AM	400	\$1.1500	\$1.16	23,500	\$1.1400	\$1.1700	-4.24%	10/5 at 10:08:46 AM	\$1.18	10/5 at 10:14:04 AM	\$1.16
10/5/21	10:12:06 AM	200	\$1.1400	\$1.15	6,300	\$1.1500	\$1.1800	-2.59%	10/5 at 10:11:42 AM	\$1.15	10/5 at 10:12:35 AM	\$1.15
10/5/21	10:12:39 AM	100	\$1.1300	\$1.15	5,150	\$1.1500	\$1.1600	-1.74%	10/5 at 10:12:35 AM	\$1.15	10/5 at 10:12:50 AM	\$1.15

Date	Executing Purchase			Best Offer (Calculated)	Baiting Orders			Price Decline ¹	Prior Sale by Defendant ²		Next Sale by Defendant ²	
	Time	Volume	Price ³		Volume ⁴	Min. Price ⁵	Max. Price ⁵		Time	Price	Time	Price
10/5/21	10:15:44 AM	990	\$1.1600	\$1.17	4,300	\$1.1700	\$1.1800	-1.28%	10/5 at 10:08:46 AM	\$1.18	10/5 at 10:16:32 AM	\$1.17
10/5/21	10:20:57 AM	57	\$1.1600	\$1.17	1,500	\$1.1700	\$1.1700	-0.85%	10/5 at 10:19:51 AM	\$1.17	10/5 at 10:28:20 AM	\$1.18
10/5/21	10:29:09 AM	100	\$1.1700	\$1.18	2,300	\$1.1800	\$1.1800	-0.85%	10/5 at 10:28:20 AM	\$1.18	10/5 at 10:34:37 AM	\$1.18
10/5/21	11:17:36 AM	100	\$1.1700	\$1.18	100	\$1.2000	\$1.2000	-0.85%	10/5 at 11:10:06 AM	\$1.18	10/5 at 11:30:47 AM	\$1.18
10/5/21	12:01:35 PM	100	\$1.1700	\$1.18	4,300	\$1.1800	\$1.1800	-1.68%	10/5 at 12:00:29 PM	\$1.19	10/5 at 12:07:49 PM	\$1.18
10/5/21	12:29:33 PM	100	\$1.1800	\$1.19	3,000	\$1.1900	\$1.1900	-1.68%	10/5 at 12:00:29 PM	\$1.19	10/5 at 1:03:44 PM	\$1.19
10/5/21	1:49:34 PM	100	\$1.1700	\$1.18	100	\$1.1800	\$1.1800	-0.85%	10/5 at 1:47:51 PM	\$1.18	10/5 at 1:57:29 PM	\$1.18
10/5/21	2:33:31 PM	100	\$1.1700	\$1.18	100	\$1.1800	\$1.1800	-0.85%	10/5 at 2:14:53 PM	\$1.18	10/5 at 2:37:35 PM	\$1.18
10/6/21	9:33:52 AM	300	\$1.1700	\$1.18	300	\$1.1600	\$1.1800	-1.69%	10/5 at 3:59:02 PM	\$1.18	10/6 at 10:57:14 AM	\$1.18
10/6/21	9:45:48 AM	100	\$1.1500	\$1.17	7,100	\$1.1500	\$1.1800	-2.15%	10/6 at 9:43:09 AM	\$1.17	10/6 at 9:52:25 AM	\$1.16
10/6/21	10:13:48 AM	200	\$1.1600	\$1.17	800	\$1.1700	\$1.1800	-0.85%	10/6 at 9:43:09 AM	\$1.17	10/6 at 10:27:48 AM	\$1.17
10/6/21	10:26:57 AM	100	\$1.1600	\$1.17	200	\$1.1700	\$1.1700	-0.85%	10/6 at 9:43:09 AM	\$1.17	10/6 at 10:27:48 AM	\$1.17
10/6/21	10:35:15 AM	100	\$1.1700	\$1.18	1,300	\$1.1800	\$1.1800	-0.85%	10/5 at 3:59:02 PM	\$1.18	10/6 at 10:57:14 AM	\$1.18

Date	Executing Purchase			Best Offer (Calculated)	Baiting Orders			Price Decline ¹	Prior Sale by Defendant ²		Next Sale by Defendant ²	
	Time	Volume	Price ³		Volume ⁴	Min. Price ⁵	Max. Price ⁵		Time	Price	Time	Price
10/6/21	10:59:51 AM	100	\$1.1800	\$1.19	100	\$1.1800	\$1.1800	-1.68%	10/6 at 10:58:09 AM	\$1.19	10/7 at 12:33:06 PM	\$1.19
10/6/21	11:51:42 AM	100	\$1.1600	\$1.17	1,000	\$1.1800	\$1.1800	-0.86%	10/6 at 11:31:45 AM	\$1.18	10/6 at 12:01:35 PM	\$1.17
10/6/21	11:58:58 AM	200	\$1.1600	\$1.17	9,200	\$1.1700	\$1.1900	-0.85%	10/6 at 11:31:45 AM	\$1.18	10/6 at 12:01:35 PM	\$1.17
10/6/21	12:12:11 PM	100	\$1.1600	\$1.17	600	\$1.1700	\$1.1700	-0.85%	10/6 at 12:01:35 PM	\$1.17	10/6 at 12:13:35 PM	\$1.17
10/6/21	1:52:45 PM	100	\$1.1500	\$1.17	100	\$1.1700	\$1.1700	-0.86%	10/6 at 1:47:40 PM	\$1.17	10/6 at 2:03:58 PM	\$1.16
10/6/21	1:57:06 PM	100	\$1.1500	\$1.16	100	\$1.1700	\$1.1700	-0.43%	10/6 at 1:47:40 PM	\$1.17	10/6 at 2:03:58 PM	\$1.16
10/6/21	2:02:16 PM	100	\$1.1500	\$1.16	100	\$1.1600	\$1.1800	-0.43%	10/6 at 1:47:40 PM	\$1.17	10/6 at 2:03:58 PM	\$1.16
10/6/21	2:03:29 PM	100	\$1.1500	\$1.16	1,100	\$1.1600	\$1.1600	-0.43%	10/6 at 1:47:40 PM	\$1.17	10/6 at 2:03:58 PM	\$1.16
10/6/21	2:19:39 PM	100	\$1.1500	\$1.16	100	\$1.1600	\$1.1600	-0.43%	10/6 at 2:04:06 PM	\$1.16	10/6 at 2:34:11 PM	\$1.16
10/6/21	2:33:48 PM	100	\$1.1500	\$1.16	200	\$1.1600	\$1.1700	-0.86%	10/6 at 2:04:06 PM	\$1.16	10/6 at 2:34:11 PM	\$1.16
10/6/21	2:48:55 PM	100	\$1.1700	\$1.18	200	\$1.1800	\$1.1800	-0.85%	10/6 at 11:31:45 AM	\$1.18	10/7 at 10:02:36 AM	\$1.18
10/6/21	3:13:26 PM	100	\$1.1700	\$1.18	100	\$1.1800	\$1.1800	-0.85%	10/6 at 11:31:45 AM	\$1.18	10/7 at 10:02:36 AM	\$1.18
10/7/21	9:39:52 AM	200	\$1.1500	\$1.16	500	\$1.1700	\$1.1700	-0.86%	10/7 at 9:34:25 AM	\$1.17	10/7 at 9:46:36 AM	\$1.17

Date	Executing Purchase			Best Offer (Calculated)	Baiting Orders			Price Decline ¹	Prior Sale by Defendant ²		Next Sale by Defendant ²	
	Time	Volume	Price ³		Volume ⁴	Min. Price ⁵	Max. Price ⁵		Time	Price	Time	Price
10/7/21	10:51:41 AM	100	\$1.1700	\$1.18	1,000	\$1.1900	\$1.1900	-0.85%	10/7 at 10:42:01 AM	\$1.18	10/7 at 10:54:30 AM	\$1.18
10/7/21	11:39:47 AM	100	\$1.1700	\$1.18	100	\$1.1900	\$1.1900	-0.85%	10/7 at 10:54:30 AM	\$1.18	10/7 at 11:46:56 AM	\$1.18
10/7/21	12:12:18 PM	900	\$1.1700	\$1.18	500	\$1.1900	\$1.1900	-0.85%	10/7 at 11:46:56 AM	\$1.18	10/7 at 12:33:06 PM	\$1.19
10/7/21	1:34:25 PM	200	\$1.1700	\$1.18	1,300	\$1.1900	\$1.1900	-0.85%	10/7 at 1:31:20 PM	\$1.18	10/7 at 1:53:47 PM	\$1.18
10/7/21	2:35:11 PM	200	\$1.1700	\$1.18	3,000	\$1.1800	\$1.1800	-0.85%	10/7 at 2:33:14 PM	\$1.18	10/7 at 2:36:02 PM	\$1.18
10/7/21	3:04:10 PM	100	\$1.1700	\$1.18	700	\$1.1900	\$1.1900	-0.85%	10/7 at 3:02:23 PM	\$1.18	10/7 at 3:14:40 PM	\$1.18
10/7/21	3:08:58 PM	100	\$1.1700	\$1.18	200	\$1.1900	\$1.1900	-0.85%	10/7 at 3:02:23 PM	\$1.18	10/7 at 3:14:40 PM	\$1.18
10/7/21	3:24:04 PM	100	\$1.1700	\$1.18	5,000	\$1.1800	\$1.1800	-0.85%	10/7 at 3:23:51 PM	\$1.18	10/7 at 3:25:17 PM	\$1.18
10/8/21	10:29:43 AM	100	\$1.1700	\$1.18	1,900	\$1.1800	\$1.1800	-0.43%	10/8 at 10:12:09 AM	\$1.19	10/8 at 10:49:16 AM	\$1.18
10/8/21	10:37:58 AM	200	\$1.1700	\$1.18	500	\$1.1900	\$1.1900	-0.85%	10/8 at 10:12:09 AM	\$1.19	10/8 at 10:49:16 AM	\$1.18
10/8/21	11:05:01 AM	100	\$1.1600	\$1.18	6,000	\$1.1800	\$1.1900	-1.69%	10/8 at 10:50:05 AM	\$1.18	10/8 at 11:27:35 AM	\$1.17
10/8/21	11:05:53 AM	200	\$1.1600	\$1.17	1,000	\$1.1800	\$1.1800	-1.69%	10/8 at 10:50:05 AM	\$1.18	10/8 at 11:27:35 AM	\$1.17
10/8/21	11:14:12 AM	100	\$1.1600	\$1.17	1,000	\$1.1800	\$1.1900	-0.85%	10/8 at 10:50:05 AM	\$1.18	10/8 at 11:27:35 AM	\$1.17

Date	Executing Purchase			Best Offer (Calculated)	Baiting Orders			Price Decline ¹	Prior Sale by Defendant ²		Next Sale by Defendant ²	
	Time	Volume	Price ³		Volume ⁴	Min. Price ⁵	Max. Price ⁵		Time	Price	Time	Price
10/8/21	11:46:23 AM	100	\$1.1500	\$1.17	5,000	\$1.1600	\$1.1900	-0.86%	10/8 at 11:27:35 AM	\$1.17	10/8 at 11:46:33 AM	\$1.16
10/8/21	11:47:38 AM	100	\$1.1500	\$1.16	3,717	\$1.1600	\$1.1700	-0.86%	10/8 at 11:46:33 AM	\$1.16	10/8 at 11:51:26 AM	\$1.16
10/8/21	12:06:49 PM	100	\$1.1500	\$1.16	2,000	\$1.1800	\$1.1800	-0.43%	10/8 at 11:52:18 AM	\$1.16	10/8 at 12:20:23 PM	\$1.16
10/8/21	12:57:55 PM	100	\$1.1600	\$1.17	2,000	\$1.1700	\$1.1700	-0.77%	10/8 at 12:53:02 PM	\$1.17	10/8 at 12:58:32 PM	\$1.17
10/8/21	2:36:00 PM	100	\$1.1800	\$1.19	500	\$1.1900	\$1.1900	-0.84%	10/8 at 10:12:09 AM	\$1.19	10/8 at 2:40:25 PM	\$1.19
10/11/21	9:31:28 AM	300	\$1.2300	\$1.24	3,000	\$1.2300	\$1.2300	-3.23%	10/11 at 9:30:41 AM	\$1.24		
10/11/21	9:38:04 AM	500	\$1.2100	\$1.23	9,900	\$1.2200	\$1.2500	-1.63%	10/11 at 9:33:01 AM	\$1.23	10/11 at 9:38:26 AM	\$1.22
10/11/21	9:41:43 AM	100	\$1.2000	\$1.21	3,900	\$1.2200	\$1.2200	-1.64%	10/11 at 9:38:26 AM	\$1.22	10/11 at 10:16:16 AM	\$1.21
10/11/21	9:43:18 AM	100	\$1.2000	\$1.21	400	\$1.2200	\$1.2300	-0.83%	10/11 at 9:38:26 AM	\$1.22	10/11 at 10:16:16 AM	\$1.21
10/11/21	9:51:26 AM	100	\$1.2000	\$1.21	200	\$1.2000	\$1.2200	-1.65%	10/11 at 9:38:26 AM	\$1.22	10/11 at 10:16:16 AM	\$1.21
10/11/21	9:53:00 AM	300	\$1.2000	\$1.21	5,300	\$1.2000	\$1.2300	-1.12%	10/11 at 9:38:26 AM	\$1.22	10/11 at 10:16:16 AM	\$1.21
10/11/21	10:28:27 AM	700	\$1.2100	\$1.23	1,300	\$1.2300	\$1.2300	-0.82%	10/11 at 10:22:49 AM	\$1.22	10/11 at 10:28:26 AM*	\$1.22
10/11/21	11:29:45 AM	100	\$1.2100	\$1.22	2,800	\$1.2200	\$1.2200	-0.82%	10/11 at 11:16:21 AM	\$1.22	10/11 at 12:11:56 PM	\$1.22

Date	Executing Purchase			Best Offer (Calculated)	Baiting Orders			Price Decline ¹	Prior Sale by Defendant ²		Next Sale by Defendant ²	
	Time	Volume	Price ³		Volume ⁴	Min. Price ⁵	Max. Price ⁵		Time	Price	Time	Price
10/11/21	3:20:59 PM	100	\$1.2000	\$1.21	600	\$1.2100	\$1.2100	-0.83%	10/11 at 3:19:29 PM	\$1.21	10/11 at 3:25:23 PM	\$1.21
10/11/21	3:25:55 PM	100	\$1.2000	\$1.21	3,600	\$1.2100	\$1.2100	-0.83%	10/11 at 3:25:23 PM	\$1.21	10/11 at 3:30:40 PM	\$1.21
10/12/21	9:30:31 AM	51	\$1.2000	\$1.22	5,900	\$1.2200	\$1.2200	-1.64%	10/12 at 9:30:24 AM	\$1.22	10/12 at 9:30:46 AM	\$1.22
10/12/21	9:41:04 AM	100	\$1.2100	\$1.22	100	\$1.2200	\$1.2200	-0.82%	10/12 at 9:32:20 AM	\$1.22	10/12 at 9:45:52 AM	\$1.22
10/12/21	10:24:51 AM	100	\$1.2000	\$1.22	8,000	\$1.2100	\$1.2300	-1.64%	10/12 at 10:05:42 AM	\$1.22	10/12 at 10:39:27 AM	\$1.21
10/12/21	10:26:11 AM	100	\$1.2000	\$1.21	200	\$1.2200	\$1.2200	-1.64%	10/12 at 10:05:42 AM	\$1.22	10/12 at 10:39:27 AM	\$1.21
10/12/21	11:40:41 AM	100	\$1.2000	\$1.21	300	\$1.2200	\$1.2300	-0.41%	10/12 at 11:37:37 AM	\$1.21	10/12 at 11:47:06 AM	\$1.21
10/12/21	11:48:31 AM	100	\$1.2000	\$1.21	200	\$1.2200	\$1.2200	-0.83%	10/12 at 11:47:06 AM	\$1.21	10/12 at 3:36:09 PM	\$1.21
10/12/21	12:37:11 PM	100	\$1.1800	\$1.19	400	\$1.2000	\$1.2000	-0.84%	10/12 at 12:36:23 PM	\$1.19	10/12 at 1:10:18 PM	\$1.20
10/12/21	12:51:05 PM	100	\$1.1600	\$1.17	7,549	\$1.1700	\$1.2200	-2.52%	10/12 at 12:36:23 PM	\$1.19	10/12 at 1:01:37 PM	\$1.18
10/12/21	1:24:14 PM	200	\$1.1800	\$1.19	600	\$1.1900	\$1.2000	-0.42%	10/12 at 1:20:26 PM	\$1.19	10/12 at 2:27:05 PM	\$1.20
10/12/21	1:33:18 PM	200	\$1.1700	\$1.19	2,000	\$1.1900	\$1.1900	-0.85%	10/12 at 1:20:26 PM	\$1.19	10/12 at 1:43:06 PM	\$1.18
10/12/21	2:19:13 PM	100	\$1.1700	\$1.18	1,000	\$1.1800	\$1.1900	-0.85%	10/12 at 1:43:06 PM	\$1.18	10/12 at 2:19:47 PM	\$1.18

Date	Executing Purchase			Best Offer (Calculated)	Baiting Orders			Price Decline ¹	Prior Sale by Defendant ²		Next Sale by Defendant ²	
	Time	Volume	Price ³		Volume ⁴	Min. Price ⁵	Max. Price ⁵		Time	Price	Time	Price
10/12/21	2:26:38 PM	100	\$1.1800	\$1.19	100	\$1.2000	\$1.2000	-0.84%	10/12 at 1:20:26 PM	\$1.19	10/12 at 2:27:05 PM	\$1.20
10/12/21	3:08:39 PM	100	\$1.1900	\$1.20	2,000	\$1.2000	\$1.2000	-0.83%	10/12 at 2:27:05 PM	\$1.20	10/12 at 3:16:26 PM	\$1.20
10/13/21	9:31:26 AM	200	\$1.1700	\$1.18	200	\$1.2400	\$1.2400	-2.50%	10/12 at 3:48:18 PM	\$1.21	10/13 at 9:36:18 AM	\$1.18
10/13/21	9:44:10 AM	100	\$1.1700	\$1.18	5,300	\$1.1800	\$1.2000	-0.76%	10/13 at 9:36:18 AM	\$1.18	10/13 at 9:47:40 AM	\$1.18
10/13/21	9:54:07 AM	100	\$1.1600	\$1.17	400	\$1.2100	\$1.2100	-1.28%	10/13 at 9:47:40 AM	\$1.18	10/13 at 10:04:49 AM	\$1.17
10/13/21	9:56:49 AM	100	\$1.1600	\$1.17	500	\$1.1700	\$1.1700	-0.85%	10/13 at 9:47:40 AM	\$1.18	10/13 at 10:04:49 AM	\$1.17
10/13/21	10:27:07 AM	100	\$1.1700	\$1.18	500	\$1.1800	\$1.1800	-0.55%	10/13 at 10:24:55 AM	\$1.18	10/13 at 11:31:04 AM	\$1.18
10/13/21	10:33:22 AM	100	\$1.1700	\$1.18	600	\$1.1800	\$1.1800	-0.43%	10/13 at 10:24:55 AM	\$1.18	10/13 at 11:31:04 AM	\$1.18
10/13/21	10:46:42 AM	200	\$1.1600	\$1.18	3,500	\$1.1700	\$1.1700	-1.69%	10/13 at 10:24:55 AM	\$1.18	10/13 at 10:47:50 AM	\$1.17
10/13/21	10:50:39 AM	100	\$1.1600	\$1.17	300	\$1.1800	\$1.1900	-1.69%	10/13 at 10:47:50 AM	\$1.17	10/13 at 11:31:04 AM	\$1.18
10/13/21	11:41:13 AM	100	\$1.1700	\$1.18	1,000	\$1.1800	\$1.1800	-0.85%	10/13 at 11:39:13 AM	\$1.18	10/13 at 11:42:31 AM	\$1.18
10/13/21	12:26:25 PM	200	\$1.1900	\$1.20	300	\$1.2000	\$1.2000	-0.83%	10/13 at 12:20:50 PM	\$1.20	10/13 at 12:37:09 PM	\$1.20
10/13/21	12:34:59 PM	100	\$1.1900	\$1.20	500	\$1.2000	\$1.2000	-0.83%	10/13 at 12:20:50 PM	\$1.20	10/13 at 12:37:09 PM	\$1.20

Date	Executing Purchase			Best Offer (Calculated)	Baiting Orders			Price Decline ¹	Prior Sale by Defendant ²		Next Sale by Defendant ²	
	Time	Volume	Price ³		Volume ⁴	Min. Price ⁵	Max. Price ⁵		Time	Price	Time	Price
10/13/21	12:43:27 PM	15	\$1.1900	\$1.20	100	\$1.2000	\$1.2000	-0.83%	10/13 at 12:37:09 PM	\$1.20	10/13 at 12:43:57 PM	\$1.20
10/13/21	3:46:06 PM	100	\$1.2000	\$1.21	1,797	\$1.2200	\$1.2200	-1.64%	10/13 at 3:43:05 PM	\$1.22	10/13 at 3:55:01 PM	\$1.21
10/14/21	9:32:33 AM	513	\$1.2300	\$1.24	300	\$1.2400	\$1.2400	-1.61%				
10/14/21	9:37:15 AM	100	\$1.2200	\$1.23	6,000	\$1.2400	\$1.2400	-0.81%			10/14 at 10:44:35 AM	\$1.23
10/14/21	9:39:19 AM	100	\$1.2100	\$1.23	100	\$1.2300	\$1.2300	-2.44%	10/13 at 3:55:01 PM	\$1.22	10/14 at 9:41:40 AM	\$1.22
10/14/21	9:41:20 AM	100	\$1.2000	\$1.21	11,300	\$1.2200	\$1.2500	-1.23%	10/13 at 3:55:01 PM	\$1.22	10/14 at 9:41:40 AM	\$1.22
10/14/21	9:49:02 AM	100	\$1.2100	\$1.22	600	\$1.2400	\$1.2400	-2.44%	10/14 at 9:41:40 AM	\$1.22	10/14 at 10:08:48 AM	\$1.22
10/14/21	10:10:08 AM	200	\$1.2100	\$1.22	6,500	\$1.2200	\$1.2200	-1.64%	10/14 at 10:08:48 AM	\$1.22	10/14 at 10:19:08 AM	\$1.22
10/14/21	10:25:37 AM	500	\$1.2100	\$1.22	800	\$1.2300	\$1.2300	-0.82%	10/14 at 10:25:32 AM	\$1.22	10/14 at 10:38:37 AM	\$1.22
10/14/21	10:42:37 AM	100	\$1.2200	\$1.23	300	\$1.2300	\$1.2300	-0.41%			10/14 at 10:44:35 AM	\$1.23
10/14/21	10:46:02 AM	100	\$1.2200	\$1.23	100	\$1.2300	\$1.2300	-0.81%	10/14 at 10:44:35 AM	\$1.23	10/14 at 10:52:38 AM	\$1.23
10/14/21	10:55:23 AM	100	\$1.2200	\$1.23	3,149	\$1.2300	\$1.2300	-0.41%	10/14 at 10:52:38 AM	\$1.23		
10/14/21	11:04:47 AM	100	\$1.2200	\$1.23	8,000	\$1.2300	\$1.2300	-0.41%	10/14 at 10:52:38 AM	\$1.23		
10/14/21	11:08:52 AM	100	\$1.2200	\$1.23	200	\$1.2300	\$1.2300	-0.81%	10/14 at 10:52:38 AM	\$1.23		

Date	Executing Purchase			Best Offer (Calculated)	Baiting Orders			Price Decline ¹	Prior Sale by Defendant ²		Next Sale by Defendant ²	
	Time	Volume	Price ³		Volume ⁴	Min. Price ⁵	Max. Price ⁵		Time	Price	Time	Price
10/14/21	11:13:39 AM	100	\$1.2200	\$1.23	4,100	\$1.2300	\$1.2300	-1.63%	10/14 at 10:52:38 AM	\$1.23		
10/14/21	11:14:23 AM	100	\$1.2200	\$1.23	5,100	\$1.2300	\$1.2400	-0.82%	10/14 at 10:52:38 AM	\$1.23		
10/14/21	11:18:12 AM	100	\$1.2100	\$1.22	800	\$1.2300	\$1.2300	-0.82%	10/14 at 10:52:38 AM	\$1.23	10/14 at 11:57:56 AM	\$1.22
10/14/21	12:08:56 PM	1,000	\$1.2200	\$1.23	3,000	\$1.2300	\$1.2400	-0.82%	10/14 at 10:52:38 AM	\$1.23		
10/14/21	1:15:43 PM	100	\$1.2100	\$1.22	300	\$1.2300	\$1.2300	-0.82%	10/14 at 12:08:31 PM	\$1.22	10/14 at 1:24:50 PM	\$1.22
10/14/21	1:42:40 PM	100	\$1.2100	\$1.22	1,300	\$1.2200	\$1.2200	-0.82%	10/14 at 1:28:19 PM	\$1.22	10/14 at 2:25:26 PM	\$1.22
10/14/21	2:26:13 PM	200	\$1.2100	\$1.22	6,975	\$1.2200	\$1.2200	-0.82%	10/14 at 2:25:54 PM	\$1.22	10/14 at 2:27:34 PM	\$1.22
10/14/21	2:35:29 PM	200	\$1.2000	\$1.21	23,387	\$1.2000	\$1.2300	-1.65%	10/14 at 2:30:02 PM	\$1.22	10/15 at 9:31:54 AM	\$1.21
10/14/21	3:09:30 PM	100	\$1.1800	\$1.19	200	\$1.1900	\$1.1900	-0.84%	10/14 at 2:59:13 PM	\$1.20	10/14 at 3:09:31 PM	\$1.19
10/14/21	3:22:02 PM	100	\$1.1800	\$1.19	12,900	\$1.1900	\$1.2300	-0.84%	10/14 at 3:15:12 PM	\$1.20	10/14 at 3:22:44 PM	\$1.19
10/14/21	3:30:18 PM	100	\$1.1800	\$1.19	1,100	\$1.1900	\$1.2000	-0.84%	10/14 at 3:28:29 PM	\$1.19	10/14 at 3:30:18 PM*	\$1.19
10/14/21	3:35:31 PM	100	\$1.1800	\$1.19	300	\$1.2000	\$1.2000	-0.84%	10/14 at 3:30:40 PM	\$1.20	10/14 at 3:47:55 PM	\$1.19
10/14/21	3:44:57 PM	100	\$1.1800	\$1.19	800	\$1.2000	\$1.2000	-0.84%	10/14 at 3:30:40 PM	\$1.20	10/14 at 3:47:55 PM	\$1.19

Date	Executing Purchase			Best Offer (Calculated)	Baiting Orders			Price Decline ¹	Prior Sale by Defendant ²		Next Sale by Defendant ²	
	Time	Volume	Price ³		Volume ⁴	Min. Price ⁵	Max. Price ⁵		Time	Price	Time	Price
10/14/21	3:47:54 PM	100	\$1.1800	\$1.19	5,300	\$1.1900	\$1.2000	-0.84%	10/14 at 3:30:40 PM	\$1.20	10/14 at 3:47:55 PM	\$1.19
10/15/21	9:32:52 AM	1,000	\$1.2000	\$1.21	9,200	\$1.2100	\$1.2100	-1.65%	10/15 at 9:32:38 AM	\$1.21	10/15 at 9:33:44 AM	\$1.21
10/15/21	9:41:26 AM	1,100	\$1.1900	\$1.20	2,500	\$1.2000	\$1.2100	-0.83%	10/15 at 9:38:49 AM	\$1.20	10/15 at 9:42:02 AM	\$1.20
10/15/21	10:15:44 AM	200	\$1.1800	\$1.19	12,600	\$1.1900	\$1.2100	-1.67%	10/15 at 10:14:54 AM	\$1.20	10/15 at 10:16:25 AM	\$1.19
10/15/21	10:18:49 AM	100	\$1.1800	\$1.19	250	\$1.2300	\$1.2400	-0.84%	10/15 at 10:16:25 AM	\$1.19	10/15 at 10:20:52 AM	\$1.19
10/15/21	10:23:42 AM	100	\$1.1800	\$1.19	1,200	\$1.1900	\$1.1900	-0.84%	10/15 at 10:20:52 AM	\$1.19	10/15 at 10:24:35 AM	\$1.19
10/15/21	10:35:46 AM	100	\$1.1800	\$1.19	697	\$1.1900	\$1.1900	-0.84%	10/15 at 10:34:17 AM	\$1.19	10/15 at 10:35:46 AM*	\$1.19
10/15/21	11:15:32 AM	100	\$1.1800	\$1.19	11,500	\$1.2000	\$1.2100	-0.84%	10/15 at 10:35:54 AM	\$1.19	10/15 at 11:21:27 AM	\$1.19
10/15/21	11:20:03 AM	100	\$1.1800	\$1.19	10,800	\$1.1900	\$1.1900	-0.84%	10/15 at 10:35:54 AM	\$1.19	10/15 at 11:21:27 AM	\$1.19
10/15/21	11:22:46 AM	100	\$1.1800	\$1.19	8,350	\$1.1900	\$1.2000	-0.84%	10/15 at 11:21:27 AM	\$1.19	10/15 at 11:23:05 AM	\$1.19
10/15/21	11:24:51 AM	100	\$1.1800	\$1.19	1,600	\$1.1900	\$1.1900	-0.84%	10/15 at 11:23:05 AM	\$1.19	10/15 at 11:25:38 AM	\$1.19
10/15/21	11:54:51 AM	100	\$1.1800	\$1.19	2,000	\$1.1900	\$1.1900	-0.42%	10/15 at 11:52:19 AM	\$1.19	10/15 at 12:06:46 PM	\$1.19
10/15/21	12:05:06 PM	100	\$1.1800	\$1.19	400	\$1.1900	\$1.1900	-0.84%	10/15 at 11:52:19 AM	\$1.19	10/15 at 12:06:46 PM	\$1.19

Date	Executing Purchase			Best Offer (Calculated)	Baiting Orders			Price Decline ¹	Prior Sale by Defendant ²		Next Sale by Defendant ²	
	Time	Volume	Price ³		Volume ⁴	Min. Price ⁵	Max. Price ⁵		Time	Price	Time	Price
10/15/21	12:38:10 PM	200	\$1.1700	\$1.18	9,900	\$1.1900	\$1.2000	-1.27%	10/15 at 12:33:50 PM	\$1.19	10/15 at 12:41:26 PM	\$1.18
10/15/21	12:52:14 PM	200	\$1.1600	\$1.17	2,635	\$1.1800	\$1.1800	-1.69%	10/15 at 12:50:29 PM	\$1.18	10/15 at 12:56:35 PM	\$1.17
10/15/21	1:02:04 PM	200	\$1.1700	\$1.18	300	\$1.1800	\$1.1800	-0.85%	10/15 at 1:00:44 PM	\$1.18	10/15 at 1:07:51 PM	\$1.18
10/15/21	1:09:42 PM	100	\$1.1700	\$1.18	600	\$1.1800	\$1.1800	-0.85%	10/15 at 1:07:51 PM	\$1.18	10/15 at 1:10:18 PM	\$1.18
10/15/21	1:24:05 PM	200	\$1.1800	\$1.19	300	\$1.2000	\$1.2000	-0.84%	10/15 at 12:33:50 PM	\$1.19	10/15 at 3:45:56 PM	\$1.19
10/15/21	1:34:47 PM	200	\$1.1700	\$1.18	700	\$1.1800	\$1.1800	-0.85%	10/15 at 1:19:01 PM	\$1.18	10/15 at 2:44:45 PM	\$1.18
10/15/21	1:44:33 PM	600	\$1.1700	\$1.18	4,100	\$1.1700	\$1.1800	-1.69%	10/15 at 1:19:01 PM	\$1.18	10/15 at 2:44:45 PM	\$1.18
10/15/21	1:57:06 PM	100	\$1.1500	\$1.16	1,200	\$1.1600	\$1.1700	-1.71%	10/15 at 1:55:46 PM	\$1.17	10/15 at 1:58:00 PM	\$1.16
10/15/21	1:58:12 PM	100	\$1.1500	\$1.16	1,000	\$1.1600	\$1.1600	-0.86%	10/15 at 1:58:00 PM	\$1.16	10/15 at 1:59:56 PM	\$1.16
10/15/21	1:59:47 PM	200	\$1.1500	\$1.16	500	\$1.1600	\$1.1700	-0.86%	10/15 at 1:58:00 PM	\$1.16	10/15 at 1:59:56 PM	\$1.16
10/15/21	2:06:16 PM	100	\$1.1500	\$1.16	4,300	\$1.1600	\$1.1900	-0.86%	10/15 at 2:05:58 PM	\$1.16	10/15 at 2:06:24 PM	\$1.16
10/15/21	2:20:50 PM	100	\$1.1600	\$1.17	7,500	\$1.1700	\$1.1700	-0.85%	10/15 at 2:11:05 PM	\$1.17	10/15 at 2:20:59 PM	\$1.17
10/15/21	2:26:29 PM	200	\$1.1600	\$1.17	500	\$1.1700	\$1.1800	-0.85%	10/15 at 2:24:05 PM	\$1.17	10/15 at 2:27:19 PM	\$1.17

Date	Executing Purchase			Best Offer (Calculated)	Baiting Orders			Price Decline ¹	Prior Sale by Defendant ²		Next Sale by Defendant ²	
	Time	Volume	Price ³		Volume ⁴	Min. Price ⁵	Max. Price ⁵		Time	Price	Time	Price
10/15/21	2:51:10 PM	100	\$1.1700	\$1.18	600	\$1.1800	\$1.1800	-0.85%	10/15 at 2:44:45 PM	\$1.18	10/15 at 2:51:16 PM	\$1.18
10/15/21	2:55:01 PM	200	\$1.1800	\$1.19	6,200	\$1.2000	\$1.2000	-0.84%	10/15 at 12:33:50 PM	\$1.19	10/15 at 3:45:56 PM	\$1.19
10/15/21	3:27:08 PM	200	\$1.1700	\$1.18	4,200	\$1.1800	\$1.1900	-0.85%	10/15 at 3:22:12 PM	\$1.18	10/15 at 3:27:10 PM	\$1.18
10/15/21	3:35:43 PM	300	\$1.1700	\$1.18	600	\$1.1800	\$1.1800	-0.85%	10/15 at 3:27:18 PM	\$1.18	10/15 at 3:43:32 PM	\$1.18
10/18/21	9:33:02 AM	1,000	\$1.1600	\$1.17	2,700	\$1.1700	\$1.1700	-0.85%	10/18 at 9:30:00 AM	\$1.18	10/18 at 9:36:11 AM	\$1.17
10/18/21	9:35:17 AM	1,000	\$1.1600	\$1.17	1,300	\$1.1700	\$1.1700	-0.85%	10/18 at 9:30:00 AM	\$1.18	10/18 at 9:36:11 AM	\$1.17
10/18/21	9:54:50 AM	200	\$1.1600	\$1.17	1,500	\$1.1700	\$1.1700	-0.85%	10/18 at 9:36:11 AM	\$1.17	10/18 at 9:56:52 AM	\$1.17
10/18/21	10:13:13 AM	100	\$1.1600	\$1.17	500	\$1.1700	\$1.1700	-0.85%	10/18 at 10:00:31 AM	\$1.18	10/18 at 10:28:02 AM	\$1.17
10/18/21	10:18:14 AM	100	\$1.1600	\$1.17	500	\$1.1700	\$1.1900	-0.85%	10/18 at 10:00:31 AM	\$1.18	10/18 at 10:28:02 AM	\$1.17
10/18/21	10:34:24 AM	400	\$1.1700	\$1.18	500	\$1.1900	\$1.1900	-0.85%	10/18 at 10:31:03 AM	\$1.18	10/18 at 10:39:22 AM	\$1.18
10/18/21	10:38:38 AM	100	\$1.1700	\$1.18	300	\$1.1800	\$1.1800	-0.85%	10/18 at 10:31:03 AM	\$1.18	10/18 at 10:39:22 AM	\$1.18
10/18/21	10:41:56 AM	1,840	\$1.1800	\$1.19	7,000	\$1.1900	\$1.1900	-1.68%	10/18 at 10:41:33 AM	\$1.19	10/18 at 10:44:41 AM	\$1.19
10/18/21	11:01:20 AM	100	\$1.1800	\$1.19	2,000	\$1.1900	\$1.1900	-0.84%	10/18 at 10:44:49 AM	\$1.19	10/18 at 11:01:41 AM	\$1.19

Date	Executing Purchase			Best Offer (Calculated)	Baiting Orders			Price Decline ¹	Prior Sale by Defendant ²		Next Sale by Defendant ²	
	Time	Volume	Price ³		Volume ⁴	Min. Price ⁵	Max. Price ⁵		Time	Price	Time	Price
10/18/21	11:58:16 AM	100	\$1.1800	\$1.19	400	\$1.2000	\$1.2000	-0.01%	10/18 at 11:09:23 AM	\$1.19	10/18 at 12:52:06 PM	\$1.19
10/18/21	12:01:37 PM	100	\$1.1800	\$1.19	500	\$1.1900	\$1.1900	-0.84%	10/18 at 11:09:23 AM	\$1.19	10/18 at 12:52:06 PM	\$1.19
10/18/21	12:06:54 PM	100	\$1.1800	\$1.19	300	\$1.1900	\$1.1900	-0.84%	10/18 at 11:09:23 AM	\$1.19	10/18 at 12:52:06 PM	\$1.19
10/18/21	1:13:16 PM	100	\$1.1800	\$1.19	500	\$1.1900	\$1.1900	-0.84%	10/18 at 12:52:06 PM	\$1.19	10/19 at 3:27:35 PM	\$1.19
10/18/21	1:15:01 PM	200	\$1.1800	\$1.19	611	\$1.1900	\$1.2000	-0.76%	10/18 at 12:52:06 PM	\$1.19	10/19 at 3:27:35 PM	\$1.19
10/18/21	1:18:26 PM	500	\$1.1800	\$1.19	5,091	\$1.1900	\$1.2000	-0.55%	10/18 at 12:52:06 PM	\$1.19	10/19 at 3:27:35 PM	\$1.19
10/18/21	1:28:28 PM	200	\$1.1700	\$1.18	1,600	\$1.1900	\$1.2000	-0.43%	10/18 at 12:52:06 PM	\$1.19	10/19 at 2:18:50 PM	\$1.18
10/18/21	1:39:50 PM	100	\$1.1600	\$1.17	912	\$1.1700	\$1.1700	-1.69%	10/18 at 12:52:06 PM	\$1.19	10/18 at 1:49:52 PM	\$1.17
10/18/21	2:00:11 PM	100	\$1.1500	\$1.16	14,391	\$1.1700	\$1.1900	-1.16%	10/18 at 2:00:04 PM	\$1.16	10/18 at 2:12:11 PM	\$1.16
10/18/21	2:02:18 PM	100	\$1.1500	\$1.16	2,000	\$1.1700	\$1.1700	-0.86%	10/18 at 2:00:04 PM	\$1.16	10/18 at 2:12:11 PM	\$1.16
10/18/21	2:04:18 PM	100	\$1.1500	\$1.16	500	\$1.1600	\$1.1900	-0.86%	10/18 at 2:00:04 PM	\$1.16	10/18 at 2:12:11 PM	\$1.16
10/18/21	2:06:14 PM	100	\$1.1500	\$1.16	17,600	\$1.1600	\$1.1600	-0.86%	10/18 at 2:00:04 PM	\$1.16	10/18 at 2:12:11 PM	\$1.16
10/18/21	2:08:30 PM	500	\$1.1500	\$1.16	865	\$1.1600	\$1.2000	-0.86%	10/18 at 2:00:04 PM	\$1.16	10/18 at 2:12:11 PM	\$1.16

Date	Executing Purchase			Best Offer (Calculated)	Baiting Orders			Price Decline ¹	Prior Sale by Defendant ²		Next Sale by Defendant ²	
	Time	Volume	Price ³		Volume ⁴	Min. Price ⁵	Max. Price ⁵		Time	Price	Time	Price
10/18/21	3:14:24 PM	100	\$1.1500	\$1.17	500	\$1.1600	\$1.1600	-1.71%	10/18 at 2:30:35 PM	\$1.16	10/18 at 3:14:27 PM	\$1.16
10/18/21	3:26:44 PM	100	\$1.1500	\$1.16	600	\$1.1600	\$1.1600	-0.86%	10/18 at 3:14:27 PM	\$1.16	10/18 at 3:26:44 PM*	\$1.16
10/18/21	3:28:52 PM	200	\$1.1500	\$1.16	2,900	\$1.1600	\$1.1900	-0.86%	10/18 at 3:26:44 PM	\$1.16	10/18 at 3:36:16 PM	\$1.16
10/18/21	3:44:09 PM	200	\$1.1500	\$1.16	1,900	\$1.1600	\$1.1600	-0.86%	10/18 at 3:42:46 PM	\$1.16	10/18 at 3:46:29 PM	\$1.16
10/19/21	9:31:33 AM	300	\$1.1500	\$1.16	600	\$1.1500	\$1.1600	-1.72%	10/18 at 3:59:36 PM	\$1.16	10/19 at 9:43:57 AM	\$1.16
10/19/21	9:38:43 AM	5,000	\$1.1500	\$1.17	5,000	\$1.1600	\$1.1600	-1.08%	10/18 at 3:59:36 PM	\$1.16	10/19 at 9:43:57 AM	\$1.16
10/19/21	9:48:44 AM	100	\$1.1500	\$1.16	5,500	\$1.1600	\$1.1600	-0.86%	10/19 at 9:43:57 AM	\$1.16	10/19 at 9:52:40 AM	\$1.16
10/19/21	11:21:43 AM	700	\$1.1600	\$1.17	2,000	\$1.1700	\$1.1700	-0.85%	10/19 at 10:15:38 AM	\$1.17	10/19 at 11:21:57 AM	\$1.17
10/19/21	12:22:59 PM	100	\$1.1600	\$1.17	2,000	\$1.1700	\$1.1700	-0.85%	10/19 at 12:19:17 PM	\$1.17	10/19 at 12:42:56 PM	\$1.17
10/19/21	1:02:17 PM	100	\$1.1600	\$1.17	400	\$1.1700	\$1.1700	-0.85%	10/19 at 12:42:56 PM	\$1.17	10/19 at 1:02:51 PM	\$1.17
10/19/21	1:59:35 PM	300	\$1.1600	\$1.17	902	\$1.1700	\$1.1700	-0.85%	10/19 at 1:57:27 PM	\$1.17	10/19 at 2:14:41 PM	\$1.17
10/19/21	2:51:38 PM	600	\$1.1900	\$1.20	1,100	\$1.2000	\$1.2000	-0.84%				
10/19/21	2:56:56 PM	300	\$1.1900	\$1.20	4,500	\$1.2000	\$1.2000	-0.83%				
10/19/21	3:27:45 PM	400	\$1.1800	\$1.19	600	\$1.2200	\$1.2200	-0.84%	10/19 at 3:27:35 PM	\$1.19		
10/19/21	3:50:25 PM	200	\$1.1900	\$1.20	2,972	\$1.2000	\$1.2000	-0.83%				

Date	Executing Purchase			Best Offer (Calculated)	Baiting Orders			Price Decline ¹	Prior Sale by Defendant ²		Next Sale by Defendant ²	
	Time	Volume	Price ³		Volume ⁴	Min. Price ⁵	Max. Price ⁵		Time	Price	Time	Price
10/20/21	9:31:32 AM	300	\$1.1600	\$1.17	300	\$1.1700	\$1.1700	-2.54%	10/19 at 3:27:35 PM	\$1.19	10/20 at 9:32:31 AM	\$1.17
10/20/21	9:35:58 AM	135	\$1.1600	\$1.18	135	\$1.1700	\$1.1700	-0.85%	10/20 at 9:32:31 AM	\$1.17	10/20 at 9:37:37 AM	\$1.17
10/20/21	10:10:15 AM	100	\$1.1500	\$1.16	58,100	\$1.1500	\$1.2000	-2.56%	10/20 at 10:09:16 AM	\$1.17	10/20 at 10:41:39 AM	\$1.16
10/20/21	10:11:38 AM	500	\$1.1400	\$1.15	16,037	\$1.1500	\$1.1600	-1.72%	10/20 at 10:09:16 AM	\$1.17	10/20 at 10:13:19 AM	\$1.15
10/20/21	10:13:58 AM	500	\$1.1400	\$1.15	1,920	\$1.1500	\$1.1500	-0.87%	10/20 at 10:13:19 AM	\$1.15	10/20 at 10:14:37 AM	\$1.15
10/20/21	10:18:24 AM	600	\$1.1400	\$1.15	1,000	\$1.1600	\$1.1600	-0.87%	10/20 at 10:15:59 AM	\$1.15	10/20 at 10:31:00 AM	\$1.15
10/20/21	12:24:20 PM	505	\$1.1500	\$1.17	1,395	\$1.1600	\$1.1700	-0.86%	10/20 at 12:24:15 PM	\$1.16	10/20 at 1:18:41 PM	\$1.17
10/21/21	9:32:14 AM	100	\$1.1500	\$1.17	3,200	\$1.1700	\$1.1800	-1.71%	10/20 at 3:47:25 PM	\$1.17	10/21 at 9:39:52 AM	\$1.16
10/21/21	9:35:24 AM	200	\$1.1500	\$1.17	1,400	\$1.1700	\$1.1700	-1.71%	10/20 at 3:47:25 PM	\$1.17	10/21 at 9:39:52 AM	\$1.16
10/21/21	10:06:33 AM	100	\$1.1500	\$1.16	1,400	\$1.1700	\$1.1700	-1.41%	10/21 at 9:39:52 AM	\$1.16	10/21 at 10:16:05 AM	\$1.17
10/21/21	11:40:43 AM	400	\$1.1600	\$1.17	500	\$1.1700	\$1.1700	-0.85%	10/21 at 11:38:48 AM	\$1.17	10/21 at 1:05:18 PM	\$1.17
10/21/21	1:48:33 PM	400	\$1.1600	\$1.17	4,730	\$1.1700	\$1.1700	-0.85%	10/21 at 1:05:18 PM	\$1.17	10/21 at 2:02:47 PM	\$1.17
10/21/21	2:04:30 PM	600	\$1.1700	\$1.18	500	\$1.1800	\$1.1800	-0.85%	10/20 at 2:33:43 PM	\$1.18		

Date	Executing Purchase			Best Offer (Calculated)	Baiting Orders			Price Decline ¹	Prior Sale by Defendant ²		Next Sale by Defendant ²	
	Time	Volume	Price ³		Volume ⁴	Min. Price ⁵	Max. Price ⁵		Time	Price	Time	Price
10/21/21	2:19:36 PM	300	\$1.1600	\$1.17	400	\$1.1700	\$1.1700	-0.85%	10/21 at 2:03:03 PM	\$1.17		
10/21/21	2:34:32 PM	300	\$1.1600	\$1.17	1,300	\$1.1700	\$1.1700	-0.85%	10/21 at 2:03:03 PM	\$1.17		
10/21/21	2:58:33 PM	1,900	\$1.1500	\$1.16	27,400	\$1.1600	\$1.1800	-0.86%	10/21 at 2:03:03 PM	\$1.17	10/21 at 3:15:28 PM	\$1.16
10/21/21	3:07:19 PM	200	\$1.1500	\$1.16	2,865	\$1.1600	\$1.1600	-0.86%	10/21 at 2:03:03 PM	\$1.17	10/21 at 3:15:28 PM	\$1.16
10/21/21	3:17:26 PM	200	\$1.1500	\$1.16	1,700	\$1.1600	\$1.1700	-0.86%	10/21 at 3:15:28 PM	\$1.16	10/21 at 3:20:19 PM	\$1.16
10/21/21	3:28:22 PM	100	\$1.1500	\$1.16	2,400	\$1.1600	\$1.1600	-0.86%	10/21 at 3:20:19 PM	\$1.16	10/21 at 3:42:16 PM	\$1.16
10/21/21	3:58:04 PM	300	\$1.1400	\$1.15	12,054	\$1.1500	\$1.1800	-1.72%	10/21 at 3:49:42 PM	\$1.16	10/21 at 3:58:10 PM	\$1.15
10/22/21	9:31:52 AM	200	\$1.1400	\$1.15	12,600	\$1.1400	\$1.1800	-2.61%	10/22 at 9:30:27 AM	\$1.15	10/22 at 2:01:47 PM	\$1.15
10/22/21	9:32:11 AM	800	\$1.1300	\$1.14	20,500	\$1.1400	\$1.1600	-2.61%	10/22 at 9:30:27 AM	\$1.15	10/22 at 9:50:21 AM	\$1.14
10/22/21	9:42:15 AM	300	\$1.1200	\$1.13	1,000	\$1.1300	\$1.1400	-0.88%	10/22 at 9:41:22 AM	\$1.13	10/22 at 9:42:17 AM	\$1.13
10/22/21	9:48:34 AM	100	\$1.1300	\$1.14	519	\$1.1400	\$1.1400	-0.88%	10/22 at 9:30:27 AM	\$1.15	10/22 at 9:50:21 AM	\$1.14
10/22/21	10:25:34 AM	400	\$1.1300	\$1.14	1,100	\$1.1400	\$1.1500	-0.88%	10/22 at 10:25:30 AM	\$1.14	10/22 at 1:21:09 PM	\$1.14
10/22/21	10:29:09 AM	4,000	\$1.1300	\$1.14	5,300	\$1.1400	\$1.1500	-0.88%	10/22 at 10:25:30 AM	\$1.14	10/22 at 1:21:09 PM	\$1.14

Date	Executing Purchase			Best Offer (Calculated)	Baiting Orders			Price Decline ¹	Prior Sale by Defendant ²		Next Sale by Defendant ²	
	Time	Volume	Price ³		Volume ⁴	Min. Price ⁵	Max. Price ⁵		Time	Price	Time	Price
10/22/21	10:39:06 AM	700	\$1.1200	\$1.14	5,000	\$1.1300	\$1.1500	-1.32%	10/22 at 10:25:30 AM	\$1.14	10/22 at 11:04:04 AM	\$1.13
10/22/21	10:41:47 AM	1,200	\$1.1200	\$1.13	1,300	\$1.1400	\$1.1500	-0.88%	10/22 at 10:25:30 AM	\$1.14	10/22 at 11:04:04 AM	\$1.13
10/22/21	10:45:59 AM	100	\$1.1200	\$1.13	10,000	\$1.1300	\$1.1300	-0.88%	10/22 at 10:25:30 AM	\$1.14	10/22 at 11:04:04 AM	\$1.13
10/22/21	11:04:23 AM	1,100	\$1.1200	\$1.13	1,600	\$1.1300	\$1.1300	-0.88%	10/22 at 11:04:21 AM	\$1.13	10/22 at 11:05:04 AM	\$1.13
10/22/21	11:09:30 AM	300	\$1.1200	\$1.13	2,318	\$1.1300	\$1.1400	-0.88%	10/22 at 11:05:54 AM	\$1.13	10/22 at 11:11:13 AM	\$1.13
10/22/21	11:47:52 AM	400	\$1.1200	\$1.13	1,903	\$1.1300	\$1.1300	-0.88%	10/22 at 11:46:27 AM	\$1.13	10/22 at 11:48:19 AM	\$1.13
10/22/21	12:08:52 PM	800	\$1.1200	\$1.13	3,800	\$1.1300	\$1.1400	-0.88%	10/22 at 12:08:12 PM	\$1.13	10/22 at 12:17:30 PM	\$1.13
10/22/21	12:54:41 PM	695	\$1.1200	\$1.13	2,000	\$1.1700	\$1.1700	-0.88%	10/22 at 12:54:00 PM	\$1.13	10/22 at 1:21:09 PM	\$1.14
10/22/21	2:20:55 PM	41	\$1.1300	\$1.14	1,853	\$1.1400	\$1.1400	-0.88%	10/22 at 2:20:52 PM	\$1.14	10/22 at 2:22:02 PM	\$1.14
10/22/21	2:26:57 PM	131	\$1.1300	\$1.15	500	\$1.1400	\$1.1400	-0.88%	10/22 at 2:26:56 PM	\$1.14	10/22 at 2:27:29 PM	\$1.14
10/22/21	2:35:43 PM	169	\$1.1300	\$1.15	231	\$1.1500	\$1.1500	-0.88%	10/22 at 2:35:41 PM	\$1.14	10/22 at 3:17:07 PM	\$1.14
10/22/21	3:30:21 PM	2,244	\$1.1200	\$1.14	16,800	\$1.1300	\$1.1500	-1.32%	10/22 at 3:17:07 PM	\$1.14	10/22 at 3:31:01 PM	\$1.13
10/22/21	3:33:11 PM	1,300	\$1.1200	\$1.13	6,300	\$1.1300	\$1.1500	-0.88%	10/22 at 3:31:01 PM	\$1.13	10/22 at 3:36:02 PM	\$1.13

Date	Executing Purchase			Best Offer (Calculated)	Baiting Orders			Price Decline ¹	Prior Sale by Defendant ²		Next Sale by Defendant ²	
	Time	Volume	Price ³		Volume ⁴	Min. Price ⁵	Max. Price ⁵		Time	Price	Time	Price
10/25/21	9:32:37 AM	900	\$1.1200	\$1.13	11,400	\$1.1300	\$1.1300	-2.63%	10/25 at 9:32:15 AM	\$1.13	10/25 at 9:33:20 AM	\$1.13
10/25/21	9:35:04 AM	500	\$1.1200	\$1.13	2,441	\$1.1300	\$1.1300	-1.77%	10/25 at 9:33:52 AM	\$1.13	10/25 at 9:36:02 AM	\$1.13
10/25/21	9:37:20 AM	1,000	\$1.1200	\$1.13	1,000	\$1.1300	\$1.1300	-1.77%	10/25 at 9:36:50 AM	\$1.13	10/25 at 9:55:27 AM	\$1.13
10/25/21	9:40:16 AM	100	\$1.1100	\$1.12	2,700	\$1.1200	\$1.1500	-1.77%	10/25 at 9:36:50 AM	\$1.13	10/25 at 9:40:51 AM	\$1.12
10/25/21	9:41:06 AM	695	\$1.1100	\$1.12	2,100	\$1.1200	\$1.1300	-0.89%	10/25 at 9:40:56 AM	\$1.12	10/25 at 9:42:14 AM	\$1.12
10/25/21	9:50:44 AM	600	\$1.1100	\$1.12	1,800	\$1.1200	\$1.1200	-0.89%	10/25 at 9:50:09 AM	\$1.12	10/25 at 9:51:33 AM	\$1.12
10/25/21	9:54:31 AM	700	\$1.1200	\$1.13	5,900	\$1.1300	\$1.1300	-1.77%	10/25 at 9:36:50 AM	\$1.13	10/25 at 9:55:27 AM	\$1.13
10/25/21	9:56:44 AM	100	\$1.1200	\$1.13	3,700	\$1.1300	\$1.1500	-0.88%	10/25 at 9:56:42 AM	\$1.13	10/25 at 9:57:23 AM	\$1.14
10/25/21	9:56:53 AM	700	\$1.1200	\$1.14	4,000	\$1.1300	\$1.1500	-0.88%	10/25 at 9:56:42 AM	\$1.13	10/25 at 9:57:23 AM	\$1.14
10/25/21	9:58:33 AM	100	\$1.1200	\$1.13	500	\$1.1400	\$1.1400	-1.75%	10/25 at 9:57:23 AM	\$1.14	10/25 at 10:06:21 AM	\$1.13
10/25/21	10:00:48 AM	605	\$1.1100	\$1.13	7,200	\$1.1200	\$1.1400	-1.33%	10/25 at 9:57:23 AM	\$1.14	10/25 at 10:01:06 AM	\$1.12
10/25/21	10:11:12 AM	100	\$1.1100	\$1.13	1,000	\$1.1300	\$1.1300	-1.77%	10/25 at 10:06:21 AM	\$1.13	10/25 at 10:25:14 AM	\$1.12
10/25/21	10:18:00 AM	600	\$1.1100	\$1.13	800	\$1.1200	\$1.1500	-1.77%	10/25 at 10:06:21 AM	\$1.13	10/25 at 10:25:14 AM	\$1.12

Date	Executing Purchase			Best Offer (Calculated)	Baiting Orders			Price Decline ¹	Prior Sale by Defendant ²		Next Sale by Defendant ²	
	Time	Volume	Price ³		Volume ⁴	Min. Price ⁵	Max. Price ⁵		Time	Price	Time	Price
10/25/21	10:19:51 AM	395	\$1.1100	\$1.12	500	\$1.1300	\$1.1300	-0.89%	10/25 at 10:06:21 AM	\$1.13	10/25 at 10:25:14 AM	\$1.12
10/25/21	11:02:19 AM	300	\$1.1200	\$1.14	3,200	\$1.1300	\$1.1400	-0.88%	10/25 at 11:02:16 AM	\$1.13	10/25 at 11:02:29 AM	\$1.13
10/25/21	11:35:55 AM	1,700	\$1.1300	\$1.14	1,450	\$1.1400	\$1.1400	-0.88%	10/25 at 11:35:54 AM	\$1.14	10/25 at 11:35:55 AM*	\$1.14
10/25/21	11:41:25 AM	900	\$1.1300	\$1.14	2,000	\$1.1500	\$1.1500	-0.88%	10/25 at 11:35:55 AM	\$1.14	10/25 at 12:53:45 PM	\$1.14
10/25/21	11:52:29 AM	100	\$1.1300	\$1.15	6,500	\$1.1500	\$1.1500	-0.88%	10/25 at 11:35:55 AM	\$1.14	10/25 at 12:53:45 PM	\$1.14
10/25/21	1:12:55 PM	200	\$1.1400	\$1.15	500	\$1.1500	\$1.1500	-0.88%			10/25 at 1:13:55 PM	\$1.15
10/25/21	1:16:01 PM	1,000	\$1.1400	\$1.15	3,000	\$1.1500	\$1.1500	-0.87%	10/25 at 1:13:55 PM	\$1.15	10/25 at 1:16:10 PM	\$1.15
10/25/21	1:53:40 PM	400	\$1.1300	\$1.15	7,200	\$1.1400	\$1.1600	-1.74%	10/25 at 1:48:06 PM	\$1.16	10/25 at 1:55:36 PM	\$1.14
10/25/21	3:28:50 PM	1,900	\$1.1100	\$1.12	14,000	\$1.1300	\$1.1300	-1.33%	10/25 at 2:50:02 PM	\$1.14	10/25 at 3:50:35 PM	\$1.12
10/26/21	9:31:34 AM	300	\$1.1000	\$1.12	51,600	\$1.0900	\$1.1600	-3.57%	10/26 at 9:31:05 AM	\$1.12	10/28 at 10:43:08 AM	\$1.11
10/26/21	9:32:28 AM	3,000	\$1.0900	\$1.11	30,800	\$1.0900	\$1.1200	-3.57%	10/26 at 9:32:25 AM	\$1.10	10/26 at 9:48:01 AM	\$1.10
10/26/21	9:34:42 AM	100	\$1.0800	\$1.09	13,500	\$1.0900	\$1.1500	-0.92%	10/26 at 9:32:25 AM	\$1.10	10/26 at 9:34:58 AM	\$1.09
10/26/21	9:36:16 AM	400	\$1.0800	\$1.09	2,500	\$1.0900	\$1.1000	-0.92%	10/26 at 9:35:07 AM	\$1.09	10/26 at 9:39:41 AM	\$1.09

Date	Executing Purchase			Best Offer (Calculated)	Baiting Orders			Price Decline ¹	Prior Sale by Defendant ²		Next Sale by Defendant ²	
	Time	Volume	Price ³		Volume ⁴	Min. Price ⁵	Max. Price ⁵		Time	Price	Time	Price
10/26/21	9:47:21 AM	200	\$1.0900	\$1.10	200	\$1.1000	\$1.1000	-0.92%	10/26 at 9:32:25 AM	\$1.10	10/26 at 9:48:01 AM	\$1.10
10/26/21	9:48:50 AM	300	\$1.0900	\$1.10	11,600	\$1.1000	\$1.1100	-1.82%	10/26 at 9:48:01 AM	\$1.10	10/26 at 11:21:03 AM	\$1.10
10/26/21	9:51:29 AM	800	\$1.0800	\$1.09	1,000	\$1.0900	\$1.0900	-0.92%	10/26 at 9:48:01 AM	\$1.10	10/26 at 9:52:17 AM	\$1.09
10/26/21	9:54:28 AM	1,300	\$1.0800	\$1.10	2,000	\$1.1000	\$1.1000	-0.92%	10/26 at 9:52:23 AM	\$1.09	10/26 at 10:08:10 AM	\$1.09
10/26/21	10:18:33 AM	1,133	\$1.0800	\$1.09	2,549	\$1.0900	\$1.1000	-0.92%	10/26 at 10:08:10 AM	\$1.09	10/26 at 10:21:19 AM	\$1.09
10/26/21	10:21:20 AM	200	\$1.0800	\$1.09	3,367	\$1.0900	\$1.1200	-0.92%	10/26 at 10:08:10 AM	\$1.09	10/26 at 10:21:19 AM*	\$1.09
10/26/21	10:22:21 AM	200	\$1.0800	\$1.09	5,000	\$1.1000	\$1.1000	-0.92%	10/26 at 10:21:19 AM	\$1.09	10/26 at 10:29:49 AM	\$1.09
10/26/21	10:30:48 AM	252	\$1.0800	\$1.09	9,300	\$1.0900	\$1.0900	-0.92%	10/26 at 10:30:44 AM	\$1.09	10/26 at 10:31:35 AM	\$1.09
10/26/21	10:35:33 AM	75	\$1.0800	\$1.09	525	\$1.0900	\$1.0900	-0.92%	10/26 at 10:34:02 AM	\$1.09	10/26 at 10:42:09 AM	\$1.09
10/26/21	10:45:43 AM	425	\$1.0800	\$1.09	2,021	\$1.0900	\$1.1000	-0.92%	10/26 at 10:44:58 AM	\$1.09	10/26 at 10:46:50 AM	\$1.09
10/26/21	10:57:10 AM	1,300	\$1.0800	\$1.09	1,000	\$1.0900	\$1.0900	-0.92%	10/26 at 10:57:08 AM	\$1.09	10/26 at 11:00:33 AM	\$1.09
10/26/21	11:00:40 AM	100	\$1.0800	\$1.10	300	\$1.0900	\$1.1000	-0.92%	10/26 at 11:00:33 AM	\$1.09	10/26 at 11:00:39 AM*	\$1.09
10/26/21	11:23:17 AM	200	\$1.0900	\$1.10	6,247	\$1.1000	\$1.1000	-0.59%	10/26 at 11:21:03 AM	\$1.10	10/26 at 11:44:05 AM	\$1.10

Date	Executing Purchase			Best Offer (Calculated)	Baiting Orders			Price Decline ¹	Prior Sale by Defendant ²		Next Sale by Defendant ²	
	Time	Volume	Price ³		Volume ⁴	Min. Price ⁵	Max. Price ⁵		Time	Price	Time	Price
10/26/21	12:03:57 PM	1,100	\$1.0900	\$1.10	1,000	\$1.1100	\$1.1100	-0.91%	10/26 at 11:44:05 AM	\$1.10	10/26 at 2:22:33 PM	\$1.10
10/26/21	12:17:05 PM	1,200	\$1.0900	\$1.10	4,000	\$1.1100	\$1.1100	-0.91%	10/26 at 11:44:05 AM	\$1.10	10/26 at 2:22:33 PM	\$1.10
10/26/21	12:25:13 PM	40	\$1.0800	\$1.10	1,000	\$1.1000	\$1.1200	-1.81%	10/26 at 11:44:05 AM	\$1.10	10/26 at 12:28:44 PM	\$1.09
10/26/21	12:40:40 PM	116	\$1.0800	\$1.09	1,016	\$1.0900	\$1.0900	-0.92%	10/26 at 12:39:26 PM	\$1.09	10/26 at 1:06:11 PM	\$1.09
10/26/21	12:52:26 PM	1,100	\$1.0800	\$1.09	1,600	\$1.0900	\$1.0900	-0.92%	10/26 at 12:39:26 PM	\$1.09	10/26 at 1:06:11 PM	\$1.09
10/26/21	1:00:51 PM	1,000	\$1.0800	\$1.09	2,600	\$1.0900	\$1.0900	-0.92%	10/26 at 12:39:26 PM	\$1.09	10/26 at 1:06:11 PM	\$1.09
10/26/21	1:42:09 PM	300	\$1.0800	\$1.09	1,833	\$1.0900	\$1.0900	-0.92%	10/26 at 1:36:49 PM	\$1.09	10/26 at 2:05:09 PM	\$1.09
10/26/21	3:33:23 PM	1,400	\$1.0800	\$1.10	7,064	\$1.0900	\$1.1100	-1.37%	10/26 at 3:27:28 PM	\$1.10	10/26 at 3:33:37 PM	\$1.09
10/26/21	3:36:19 PM	100	\$1.0800	\$1.10	1,000	\$1.0900	\$1.1100	-0.92%	10/26 at 3:36:11 PM	\$1.09	10/26 at 3:40:39 PM	\$1.09
10/27/21	9:32:18 AM	100	\$1.0600	\$1.07	49,088	\$1.0400	\$1.0900	-4.63%	10/27 at 9:30:38 AM	\$1.08	10/28 at 10:27:22 AM	\$1.07
10/27/21	9:35:19 AM	600	\$1.0300	\$1.05	51,001	\$1.0400	\$1.0700	-1.90%	10/27 at 9:34:48 AM	\$1.04	10/27 at 9:35:56 AM	\$1.04
10/27/21	9:39:47 AM	600	\$1.0400	\$1.05	9,300	\$1.0500	\$1.0700	-1.90%	10/27 at 9:33:33 AM	\$1.05	10/27 at 9:54:20 AM	\$1.05
10/27/21	9:40:13 AM	1,800	\$1.0400	\$1.05	1,000	\$1.0500	\$1.0500	-1.90%	10/27 at 9:33:33 AM	\$1.05	10/27 at 9:54:20 AM	\$1.05

Date	Executing Purchase			Best Offer (Calculated)	Baiting Orders			Price Decline ¹	Prior Sale by Defendant ²		Next Sale by Defendant ²	
	Time	Volume	Price ³		Volume ⁴	Min. Price ⁵	Max. Price ⁵		Time	Price	Time	Price
10/27/21	9:43:44 AM	700	\$1.0400	\$1.05	1,700	\$1.0500	\$1.0500	-0.95%	10/27 at 9:33:33 AM	\$1.05	10/27 at 9:54:20 AM	\$1.05
10/27/21	9:57:15 AM	600	\$1.0500	\$1.06	3,800	\$1.0600	\$1.0600	-1.89%	10/27 at 9:30:38 AM	\$1.08	10/27 at 9:57:43 AM	\$1.06
10/27/21	10:02:08 AM	1,200	\$1.0500	\$1.07	4,600	\$1.0600	\$1.0700	-1.87%	10/27 at 10:02:04 AM	\$1.06	10/27 at 10:05:13 AM	\$1.06
10/27/21	10:09:42 AM	1,000	\$1.0500	\$1.07	1,000	\$1.0600	\$1.0700	-0.94%	10/27 at 10:05:13 AM	\$1.06	10/27 at 10:11:02 AM	\$1.06
10/27/21	10:15:05 AM	1,200	\$1.0500	\$1.07	6,021	\$1.0600	\$1.0600	-0.94%	10/27 at 10:15:03 AM	\$1.06	10/27 at 10:15:11 AM	\$1.06
10/27/21	10:23:05 AM	600	\$1.0500	\$1.06	500	\$1.0600	\$1.0600	-0.94%	10/27 at 10:15:11 AM	\$1.06	10/27 at 10:23:30 AM	\$1.06
10/27/21	10:29:02 AM	500	\$1.0500	\$1.06	9,500	\$1.0600	\$1.0700	-0.94%	10/27 at 10:28:52 AM	\$1.06	10/28 at 10:27:22 AM	\$1.07
10/27/21	10:44:57 AM	1,100	\$1.0400	\$1.06	1,000	\$1.0600	\$1.0600	-1.56%	10/27 at 10:28:52 AM	\$1.06	10/27 at 10:54:03 AM	\$1.05
10/27/21	10:51:12 AM	300	\$1.0500	\$1.06	900	\$1.0500	\$1.0600	-1.89%	10/27 at 10:28:52 AM	\$1.06	10/28 at 10:27:22 AM	\$1.07
10/27/21	10:53:14 AM	2,000	\$1.0400	\$1.05	26,613	\$1.0500	\$1.0800	-1.56%	10/27 at 10:28:52 AM	\$1.06	10/27 at 10:54:03 AM	\$1.05
10/27/21	10:58:41 AM	200	\$1.0300	\$1.05	28,300	\$1.0500	\$1.0600	-1.90%	10/27 at 10:58:23 AM	\$1.04	10/27 at 11:19:09 AM	\$1.04
10/27/21	11:08:58 AM	600	\$1.0300	\$1.05	1,000	\$1.0500	\$1.0600	-1.90%	10/27 at 10:58:23 AM	\$1.04	10/27 at 11:19:09 AM	\$1.04
10/27/21	11:20:34 AM	400	\$1.0300	\$1.04	9,900	\$1.0500	\$1.0700	-0.96%	10/27 at 11:19:09 AM	\$1.04	10/27 at 11:49:50 AM	\$1.04

Date	Executing Purchase			Best Offer (Calculated)	Baiting Orders			Price Decline ¹	Prior Sale by Defendant ²		Next Sale by Defendant ²	
	Time	Volume	Price ³		Volume ⁴	Min. Price ⁵	Max. Price ⁵		Time	Price	Time	Price
10/27/21	11:31:40 AM	1,600	\$1.0300	\$1.04	1,800	\$1.0400	\$1.0600	-0.48%	10/27 at 11:19:09 AM	\$1.04	10/27 at 11:49:50 AM	\$1.04
10/27/21	11:34:32 AM	1,000	\$1.0200	\$1.04	2,000	\$1.0200	\$1.0600	-2.88%	10/27 at 11:19:09 AM	\$1.04	10/27 at 11:35:01 AM	\$1.03
10/27/21	11:36:55 AM	3,000	\$1.0100	\$1.02	60,000	\$1.0000	\$1.0800	-3.88%	10/27 at 11:35:39 AM	\$1.02	10/27 at 11:40:27 AM	\$1.02
10/27/21	11:40:12 AM	1,500	\$1.0000	\$1.01	14,060	\$1.0100	\$1.0400	-1.98%	10/27 at 11:40:06 AM	\$1.01	10/27 at 11:40:13 AM	\$1.01
10/27/21	11:42:07 AM	500	\$1.0100	\$1.02	21,400	\$1.0100	\$1.0200	-1.96%	10/27 at 11:40:27 AM	\$1.02	10/27 at 11:42:31 AM	\$1.02
10/27/21	11:44:24 AM	4,000	\$1.0100	\$1.02	19,500	\$1.0200	\$1.0400	-1.96%	10/27 at 11:43:28 AM	\$1.02	10/27 at 11:44:32 AM	\$1.02
10/27/21	11:47:25 AM	600	\$1.0200	\$1.03	7,200	\$1.0300	\$1.0600	-0.97%	10/27 at 11:47:23 AM	\$1.03	10/27 at 11:47:31 AM	\$1.03
10/27/21	11:48:31 AM	600	\$1.0300	\$1.04	400	\$1.0400	\$1.0400	-0.97%	10/27 at 11:19:09 AM	\$1.04	10/27 at 11:49:50 AM	\$1.04
10/27/21	12:06:25 PM	1,300	\$1.0400	\$1.05	1,500	\$1.0500	\$1.0500	-0.95%	10/27 at 12:05:45 PM	\$1.05	10/27 at 12:06:58 PM	\$1.05
10/27/21	12:18:39 PM	1,100	\$1.0400	\$1.05	3,000	\$1.0500	\$1.0500	-0.95%	10/27 at 12:10:50 PM	\$1.05	10/27 at 12:20:54 PM	\$1.05
10/27/21	12:23:49 PM	836	\$1.0400	\$1.05	6,300	\$1.0500	\$1.0500	-0.95%	10/27 at 12:20:54 PM	\$1.05	10/27 at 12:24:09 PM	\$1.05
10/27/21	1:30:35 PM	464	\$1.0400	\$1.05	300	\$1.0500	\$1.0500	-0.95%	10/27 at 12:53:50 PM	\$1.05	10/27 at 1:53:50 PM	\$1.05
10/27/21	1:37:24 PM	500	\$1.0400	\$1.05	300	\$1.0500	\$1.0500	-0.95%	10/27 at 12:53:50 PM	\$1.05	10/27 at 1:53:50 PM	\$1.05

Date	Executing Purchase			Best Offer (Calculated)	Baiting Orders			Price Decline ¹	Prior Sale by Defendant ²		Next Sale by Defendant ²	
	Time	Volume	Price ³		Volume ⁴	Min. Price ⁵	Max. Price ⁵		Time	Price	Time	Price
10/27/21	1:59:15 PM	1,200	\$1.0300	\$1.04	1,100	\$1.0400	\$1.0600	-1.44%	10/27 at 1:59:11 PM	\$1.04	10/27 at 2:05:43 PM	\$1.04
10/27/21	2:10:42 PM	3,900	\$1.0200	\$1.03	38,350	\$1.0300	\$1.0500	-1.45%	10/27 at 2:08:39 PM	\$1.04	10/27 at 2:21:52 PM	\$1.03
10/27/21	2:11:44 PM	871	\$1.0200	\$1.03	17,900	\$1.0300	\$1.0500	-1.45%	10/27 at 2:08:39 PM	\$1.04	10/27 at 2:21:52 PM	\$1.03
10/27/21	2:28:08 PM	500	\$1.0200	\$1.03	3,000	\$1.0300	\$1.0400	-0.97%	10/27 at 2:26:20 PM	\$1.03	10/27 at 2:44:23 PM	\$1.03
10/27/21	2:49:13 PM	100	\$1.0200	\$1.03	400	\$1.0300	\$1.0400	-0.97%	10/27 at 2:47:41 PM	\$1.03	10/27 at 2:50:09 PM	\$1.03
10/27/21	2:56:06 PM	300	\$1.0200	\$1.04	4,500	\$1.0400	\$1.0500	-0.97%	10/27 at 2:50:09 PM	\$1.03	10/27 at 3:03:56 PM	\$1.03
10/27/21	3:07:31 PM	2,600	\$1.0200	\$1.03	2,800	\$1.0300	\$1.0300	-0.97%	10/27 at 3:06:33 PM	\$1.03	10/27 at 3:11:12 PM	\$1.03
10/27/21	3:16:15 PM	300	\$1.0200	\$1.03	8,900	\$1.0300	\$1.0400	-1.94%	10/27 at 3:11:12 PM	\$1.03	10/28 at 10:24:58 AM	\$1.03
10/27/21	3:19:27 PM	1,400	\$1.0100	\$1.02	900	\$1.0200	\$1.0200	-0.98%	10/27 at 3:19:05 PM	\$1.02	10/27 at 3:19:26 PM	\$1.02
10/27/21	3:24:03 PM	1,500	\$1.0100	\$1.02	11,100	\$1.0200	\$1.0200	-0.98%	10/27 at 3:24:01 PM	\$1.02	10/27 at 3:24:42 PM	\$1.02
10/27/21	3:26:05 PM	1,300	\$1.0100	\$1.02	2,532	\$1.0200	\$1.0200	-0.98%	10/27 at 3:25:04 PM	\$1.02	10/27 at 3:26:25 PM	\$1.02
10/27/21	3:36:47 PM	3,200	\$1.0100	\$1.02	10,500	\$1.0100	\$1.0500	-1.96%	10/27 at 3:26:25 PM	\$1.02	10/27 at 3:57:18 PM	\$1.02
10/27/21	3:40:53 PM	1,200	\$1.0000	\$1.01	8,300	\$1.0100	\$1.0200	-0.99%	10/27 at 3:40:20 PM	\$1.01	10/27 at 3:41:26 PM	\$1.01

Date	Executing Purchase			Best Offer (Calculated)	Baiting Orders			Price Decline ¹	Prior Sale by Defendant ²		Next Sale by Defendant ²	
	Time	Volume	Price ³		Volume ⁴	Min. Price ⁵	Max. Price ⁵		Time	Price	Time	Price
10/27/21	3:46:49 PM	1,300	\$1.0000	\$1.01	5,900	\$1.0100	\$1.0200	-0.99%	10/27 at 3:46:08 PM	\$1.01	10/27 at 3:46:58 PM	\$1.01
10/27/21	3:47:59 PM	2,300	\$1.0000	\$1.02	3,700	\$1.0100	\$1.0200	-0.99%	10/27 at 3:47:20 PM	\$1.01	10/27 at 3:49:05 PM	\$1.01
10/28/21	9:31:08 AM	500	\$1.0000	\$1.01	13,460	\$1.0000	\$1.0300	-1.96%	10/28 at 9:30:34 AM	\$1.01	10/28 at 9:31:44 AM	\$1.01
10/28/21	9:32:01 AM	100	\$1.0000	\$1.01	16,690	\$1.0000	\$1.0700	-2.94%	10/28 at 9:31:44 AM	\$1.01	10/28 at 9:47:00 AM	\$1.01
10/28/21	9:33:41 AM	1,900	\$0.9900	\$1.00	23,800	\$1.0100	\$1.0700	-1.98%	10/28 at 9:33:34 AM	\$1.00	10/28 at 9:47:00 AM	\$1.01
10/28/21	9:38:35 AM	1,000	\$1.0000	\$1.01	1,000	\$1.0100	\$1.0100	-0.50%	10/28 at 9:31:44 AM	\$1.01	10/28 at 9:47:00 AM	\$1.01
10/28/21	9:45:47 AM	400	\$1.0000	\$1.01	300	\$1.0100	\$1.0100	-0.65%	10/28 at 9:31:44 AM	\$1.01	10/28 at 9:47:00 AM	\$1.01
10/28/21	9:56:13 AM	2,400	\$1.0000	\$1.01	5,400	\$1.0100	\$1.0500	-1.96%	10/28 at 9:55:56 AM	\$1.01	10/28 at 10:02:29 AM	\$1.01
10/28/21	9:58:24 AM	300	\$1.0000	\$1.01	1,000	\$1.0000	\$1.0300	-1.49%	10/28 at 9:55:56 AM	\$1.01	10/28 at 10:02:29 AM	\$1.01
10/28/21	10:08:19 AM	1,100	\$1.0000	\$1.01	1,400	\$1.0100	\$1.0100	-0.99%	10/28 at 10:08:18 AM	\$1.01	10/28 at 10:17:46 AM	\$1.01
10/28/21	10:13:23 AM	1,100	\$1.0000	\$1.01	900	\$1.0100	\$1.0100	-0.99%	10/28 at 10:08:18 AM	\$1.01	10/28 at 10:17:46 AM	\$1.01
10/28/21	10:29:02 AM	1,100	\$1.1000	\$1.12	23,500	\$1.0800	\$1.1200	-5.41%	10/26 at 9:31:05 AM	\$1.12	10/28 at 10:43:08 AM	\$1.11
10/28/21	10:29:56 AM	300	\$1.1000	\$1.11	26,100	\$1.0800	\$1.1600	-6.25%	10/26 at 9:31:05 AM	\$1.12	10/28 at 10:43:08 AM	\$1.11

Date	Executing Purchase			Best Offer (Calculated)	Baiting Orders			Price Decline ¹	Prior Sale by Defendant ²		Next Sale by Defendant ²	
	Time	Volume	Price ³		Volume ⁴	Min. Price ⁵	Max. Price ⁵		Time	Price	Time	Price
10/28/21	10:29:56 AM	2,100	\$1.0700	\$1.11	26,100	\$1.0800	\$1.1600	-6.25%	10/28 at 10:27:57 AM	\$1.09	10/28 at 10:31:27 AM	\$1.09
10/28/21	10:30:01 AM	300	\$1.0500	\$1.08	22,000	\$1.0800	\$1.1600	-6.25%	10/28 at 10:27:57 AM	\$1.09	10/28 at 10:31:27 AM	\$1.09
10/28/21	10:37:54 AM	300	\$1.0800	\$1.09	300	\$1.0900	\$1.1000	-0.94%	10/28 at 10:31:27 AM	\$1.09	10/28 at 10:39:43 AM	\$1.09
10/28/21	10:42:04 AM	1,400	\$1.0900	\$1.10	1,600	\$1.1100	\$1.1100	-1.82%	10/28 at 10:41:29 AM	\$1.10	10/28 at 10:43:08 AM	\$1.11
10/28/21	10:52:58 AM	2,700	\$1.1000	\$1.13	8,000	\$1.1300	\$1.1300	-3.51%	10/28 at 10:51:31 AM	\$1.12	10/28 at 11:03:53 AM	\$1.11
10/28/21	11:02:30 AM	100	\$1.1000	\$1.12	1,000	\$1.1100	\$1.1200	-1.79%	10/28 at 10:51:31 AM	\$1.12	10/28 at 11:03:53 AM	\$1.11
10/28/21	11:05:02 AM	100	\$1.1100	\$1.12	600	\$1.1200	\$1.1400	-1.79%	10/28 at 10:51:31 AM	\$1.12	10/28 at 11:09:47 AM	\$1.14
10/28/21	11:11:30 AM	100	\$1.1300	\$1.14	3,000	\$1.1500	\$1.1500	-1.75%	10/28 at 11:09:56 AM	\$1.14	10/28 at 11:13:34 AM	\$1.14
10/28/21	11:20:00 AM	500	\$1.1400	\$1.16	400	\$1.1500	\$1.1500	-1.72%	10/28 at 11:18:50 AM	\$1.15	10/28 at 11:20:05 AM	\$1.15
10/28/21	11:31:11 AM	1,100	\$1.1600	\$1.17	4,700	\$1.1600	\$1.1800	-1.71%	10/28 at 11:28:40 AM	\$1.17	10/28 at 11:35:22 AM	\$1.17
10/28/21	11:32:51 AM	100	\$1.1500	\$1.17	9,100	\$1.1700	\$1.1800	-1.71%	10/28 at 11:32:13 AM	\$1.16	10/28 at 11:35:22 AM	\$1.17
10/28/21	11:43:10 AM	300	\$1.1500	\$1.16	6,700	\$1.1600	\$1.1700	-2.54%	10/28 at 11:41:18 AM	\$1.17	10/28 at 11:43:22 AM	\$1.16
10/28/21	11:45:22 AM	1,100	\$1.1500	\$1.16	1,400	\$1.1600	\$1.1600	-0.86%	10/28 at 11:43:22 AM	\$1.16	10/28 at 11:45:40 AM	\$1.16

Date	Executing Purchase			Best Offer (Calculated)	Baiting Orders			Price Decline ¹	Prior Sale by Defendant ²		Next Sale by Defendant ²	
	Time	Volume	Price ³		Volume ⁴	Min. Price ⁵	Max. Price ⁵		Time	Price	Time	Price
10/28/21	11:49:07 AM	1,500	\$1.1500	\$1.17	2,450	\$1.1500	\$1.1800	-2.56%	10/28 at 11:46:26 AM	\$1.16	10/28 at 11:49:11 AM	\$1.16
10/28/21	11:52:21 AM	500	\$1.1300	\$1.15	17,399	\$1.1400	\$1.1800	-2.59%	10/28 at 11:51:52 AM	\$1.15	10/28 at 11:52:52 AM	\$1.14
10/28/21	11:56:50 AM	1,600	\$1.1500	\$1.17	5,600	\$1.1600	\$1.1700	-2.56%	10/28 at 11:55:53 AM	\$1.17	10/28 at 11:58:42 AM	\$1.16
10/28/21	12:00:20 PM	900	\$1.1500	\$1.17	3,500	\$1.1700	\$1.1700	-1.71%	10/28 at 11:58:57 AM	\$1.16	10/28 at 12:04:08 PM	\$1.18
10/28/21	12:08:10 PM	300	\$1.1700	\$1.19	10,200	\$1.1300	\$1.2100	-6.67%	10/28 at 12:07:17 PM	\$1.19		
10/28/21	12:08:26 PM	700	\$1.1600	\$1.17	10,600	\$1.1300	\$1.2000	-6.67%	10/28 at 12:07:17 PM	\$1.19	10/28 at 12:41:39 PM	\$1.17
10/28/21	12:08:51 PM	400	\$1.1200	\$1.14	10,000	\$1.1300	\$1.2000	-6.67%	10/28 at 12:07:17 PM	\$1.19	10/28 at 12:09:17 PM	\$1.13
10/28/21	12:18:51 PM	500	\$1.1400	\$1.16	4,900	\$1.1400	\$1.2000	-1.74%	10/28 at 12:17:51 PM	\$1.15	10/28 at 12:19:25 PM	\$1.15
10/28/21	12:21:34 PM	300	\$1.1400	\$1.16	4,000	\$1.1600	\$1.1700	-1.74%	10/28 at 12:21:25 PM	\$1.15	10/28 at 12:21:39 PM	\$1.16
10/28/21	12:23:19 PM	800	\$1.1400	\$1.16	3,700	\$1.1600	\$1.1600	-1.72%	10/28 at 12:21:39 PM	\$1.16	10/28 at 12:25:23 PM	\$1.16
10/28/21	12:34:06 PM	154	\$1.1400	\$1.16	300	\$1.1500	\$1.1500	-1.72%	10/28 at 12:34:02 PM	\$1.16	10/28 at 12:41:39 PM	\$1.17
10/28/21	12:46:07 PM	300	\$1.1600	\$1.17	300	\$1.1700	\$1.1700	-1.71%	10/28 at 12:43:06 PM	\$1.17	10/28 at 12:47:08 PM	\$1.17
10/28/21	12:52:48 PM	700	\$1.1500	\$1.17	3,946	\$1.1700	\$1.1700	-1.71%	10/28 at 12:47:08 PM	\$1.17	10/28 at 12:52:53 PM	\$1.17

Date	Executing Purchase			Best Offer (Calculated)	Baiting Orders			Price Decline ¹	Prior Sale by Defendant ²		Next Sale by Defendant ²	
	Time	Volume	Price ³		Volume ⁴	Min. Price ⁵	Max. Price ⁵		Time	Price	Time	Price
10/28/21	1:13:57 PM	1,000	\$1.1500	\$1.17	608	\$1.1600	\$1.1700	-1.71%	10/28 at 1:05:23 PM	\$1.17	10/28 at 1:14:07 PM	\$1.16
10/28/21	1:18:56 PM	100	\$1.1500	\$1.17	100	\$1.1600	\$1.1600	-1.71%	10/28 at 1:18:42 PM	\$1.16	10/28 at 1:20:30 PM	\$1.16
10/28/21	1:23:03 PM	300	\$1.1500	\$1.16	800	\$1.1600	\$1.1600	-0.86%	10/28 at 1:20:30 PM	\$1.16	10/28 at 1:24:45 PM	\$1.16
10/28/21	2:07:41 PM	1,100	\$1.1500	\$1.16	1,300	\$1.1600	\$1.1600	-0.86%	10/28 at 2:05:01 PM	\$1.16	10/28 at 2:08:42 PM	\$1.16
10/28/21	2:24:13 PM	1,300	\$1.1500	\$1.16	8,307	\$1.1600	\$1.1900	-0.86%	10/28 at 2:23:23 PM	\$1.16	10/28 at 2:24:36 PM	\$1.16
10/28/21	2:28:07 PM	250	\$1.1400	\$1.15	2,050	\$1.1500	\$1.1700	-0.87%	10/28 at 2:28:05 PM	\$1.15	10/28 at 2:32:55 PM	\$1.15
10/28/21	2:33:15 PM	1,900	\$1.1400	\$1.15	1,687	\$1.1400	\$1.1500	-1.74%	10/28 at 2:32:55 PM	\$1.15	10/28 at 3:55:16 PM	\$1.16
10/28/21	2:39:51 PM	981	\$1.1100	\$1.13	5,000	\$1.1300	\$1.1300	-1.77%	10/28 at 2:39:00 PM	\$1.13	10/28 at 3:04:23 PM	\$1.12
10/28/21	3:24:10 PM	1,500	\$1.1200	\$1.13	1,500	\$1.1300	\$1.1300	-0.88%	10/28 at 3:23:19 PM	\$1.13	10/28 at 3:37:52 PM	\$1.13
10/28/21	3:37:35 PM	1,100	\$1.1200	\$1.13	1,069	\$1.1300	\$1.1400	-0.88%	10/28 at 3:23:19 PM	\$1.13	10/28 at 3:37:52 PM	\$1.13
10/28/21	3:41:04 PM	300	\$1.1300	\$1.14	200	\$1.1400	\$1.1400	-0.88%	10/28 at 3:38:46 PM	\$1.14	10/28 at 3:42:10 PM	\$1.14
10/29/21	9:32:00 AM	300	\$1.1300	\$1.14	6,252	\$1.1300	\$1.1600	-4.27%	10/29 at 9:31:56 AM	\$1.14	10/29 at 9:32:12 AM	\$1.14
10/29/21	9:34:03 AM	300	\$1.1200	\$1.14	1,600	\$1.1300	\$1.1900	-2.63%	10/29 at 9:32:17 AM	\$1.14		

Date	Executing Purchase			Best Offer (Calculated)	Baiting Orders			Price Decline ¹	Prior Sale by Defendant ²		Next Sale by Defendant ²	
	Time	Volume	Price ³		Volume ⁴	Min. Price ⁵	Max. Price ⁵		Time	Price	Time	Price
10/29/21	9:40:21 AM	100	\$1.1000	\$1.12	24,300	\$1.1100	\$1.1400	-2.65%	10/29 at 9:36:14 AM	\$1.12	10/29 at 9:47:20 AM	\$1.12
10/29/21	9:42:16 AM	300	\$1.1100	\$1.12	2,000	\$1.1200	\$1.1200	-1.79%	10/29 at 9:36:14 AM	\$1.12	10/29 at 9:47:20 AM	\$1.12
10/29/21	9:50:01 AM	300	\$1.1200	\$1.13	300	\$1.1300	\$1.1300	-0.88%	10/29 at 9:32:17 AM	\$1.14		
10/29/21	9:52:42 AM	1,000	\$1.1200	\$1.13	600	\$1.1300	\$1.1300	-0.88%	10/29 at 9:32:17 AM	\$1.14		
10/29/21	9:57:55 AM	300	\$1.1200	\$1.13	300	\$1.1300	\$1.1300	-0.88%	10/29 at 9:32:17 AM	\$1.14		
10/29/21	10:00:59 AM	511	\$1.1100	\$1.13	6,881	\$1.1200	\$1.1700	-1.77%	10/29 at 9:47:20 AM	\$1.12	10/29 at 10:01:33 AM	\$1.12
10/29/21	10:05:28 AM	100	\$1.1000	\$1.12	17,360	\$1.1100	\$1.1400	-1.79%	10/29 at 10:01:33 AM	\$1.12	10/29 at 10:09:30 AM	\$1.11
10/29/21	10:18:33 AM	700	\$1.0800	\$1.10	1,025	\$1.1000	\$1.1100	-1.82%	10/29 at 10:18:28 AM	\$1.09	10/29 at 10:18:56 AM	\$1.10
10/29/21	10:40:04 AM	375	\$1.0500	\$1.08	54,075	\$1.0400	\$1.1400	-5.50%	10/29 at 10:38:34 AM	\$1.08	10/29 at 10:45:32 AM	\$1.06
10/29/21	10:43:18 AM	1,700	\$1.0300	\$1.05	21,740	\$1.0500	\$1.0600	-1.90%	10/29 at 10:42:44 AM	\$1.04	10/29 at 10:44:08 AM	\$1.05
10/29/21	10:47:54 AM	1,300	\$1.0500	\$1.06	6,000	\$1.0700	\$1.0700	-2.80%	10/29 at 10:47:41 AM	\$1.06	10/29 at 10:51:33 AM	\$1.06
10/29/21	10:54:48 AM	500	\$1.0800	\$1.10	2,400	\$1.0900	\$1.1000	-2.80%	10/29 at 10:35:18 AM	\$1.09	10/29 at 11:00:19 AM	\$1.09
10/29/21	11:02:02 AM	300	\$1.0800	\$1.09	4,003	\$1.0900	\$1.1000	-0.92%	10/29 at 11:00:19 AM	\$1.09	10/29 at 11:02:24 AM	\$1.09

Date	Executing Purchase			Best Offer (Calculated)	Baiting Orders			Price Decline ¹	Prior Sale by Defendant ²		Next Sale by Defendant ²	
	Time	Volume	Price ³		Volume ⁴	Min. Price ⁵	Max. Price ⁵		Time	Price	Time	Price
10/29/21	11:12:50 AM	500	\$1.0700	\$1.08	6,900	\$1.0800	\$1.1200	-1.83%	10/29 at 11:11:14 AM	\$1.09	10/29 at 12:48:25 PM	\$1.08
10/29/21	11:16:28 AM	80	\$1.0600	\$1.08	4,000	\$1.0700	\$1.0900	-1.40%	10/29 at 11:11:14 AM	\$1.09	10/29 at 11:17:45 AM	\$1.07
10/29/21	11:25:02 AM	2,000	\$1.0600	\$1.07	8,205	\$1.0700	\$1.1000	-0.93%	10/29 at 11:17:45 AM	\$1.07	10/29 at 11:28:05 AM	\$1.07
10/29/21	11:28:04 AM	500	\$1.0600	\$1.07	300	\$1.0700	\$1.0800	-0.93%	10/29 at 11:17:45 AM	\$1.07	10/29 at 11:28:05 AM	\$1.07
10/29/21	11:34:14 AM	100	\$1.0600	\$1.07	300	\$1.0700	\$1.0800	-0.93%	10/29 at 11:28:07 AM	\$1.07	10/29 at 11:35:28 AM	\$1.07
10/29/21	11:43:42 AM	1,100	\$1.0600	\$1.07	900	\$1.0900	\$1.0900	-0.93%	10/29 at 11:37:28 AM	\$1.07	10/29 at 11:47:01 AM	\$1.07
10/29/21	12:48:15 PM	1,000	\$1.0700	\$1.08	1,900	\$1.0800	\$1.0900	-0.93%	10/29 at 11:11:14 AM	\$1.09	10/29 at 12:48:25 PM	\$1.08
10/29/21	1:12:13 PM	100	\$1.0700	\$1.08	2,000	\$1.0800	\$1.0900	-0.93%	10/29 at 12:50:41 PM	\$1.09	10/29 at 1:12:19 PM	\$1.08
10/29/21	2:27:01 PM	400	\$1.0700	\$1.08	6,000	\$1.0800	\$1.0800	-0.93%	10/29 at 2:19:20 PM	\$1.08	10/29 at 2:41:01 PM	\$1.08
10/29/21	2:57:03 PM	1,100	\$1.0700	\$1.08	3,000	\$1.0800	\$1.0800	-0.93%	10/29 at 2:56:59 PM	\$1.08	10/29 at 2:59:10 PM	\$1.08
11/1/21	9:30:41 AM	200	\$1.0300	\$1.06	11,400	\$1.0300	\$1.1700	-2.86%	11/1 at 9:30:18 AM	\$1.04	11/1 at 9:37:01 AM	\$1.04
11/1/21	9:32:56 AM	500	\$1.0200	\$1.03	42,506	\$1.0200	\$1.0400	-3.81%	11/1 at 9:31:45 AM	\$1.03	11/1 at 9:33:40 AM	\$1.03
11/1/21	9:38:02 AM	1,000	\$1.0500	\$1.08	12,600	\$1.0700	\$1.1000	-5.56%			11/1 at 9:38:46 AM	\$1.07

Date	Executing Purchase			Best Offer (Calculated)	Baiting Orders			Price Decline ¹	Prior Sale by Defendant ²		Next Sale by Defendant ²	
	Time	Volume	Price ³		Volume ⁴	Min. Price ⁵	Max. Price ⁵		Time	Price	Time	Price
11/1/21	9:39:04 AM	400	\$1.0700	\$1.08	18,000	\$1.0700	\$1.1000	-4.63%			11/1 at 9:46:58 AM	\$1.08
11/1/21	9:39:17 AM	2,000	\$1.0500	\$1.08	18,000	\$1.0700	\$1.1000	-4.63%	11/1 at 9:38:46 AM	\$1.07	11/1 at 9:40:25 AM	\$1.07
11/1/21	9:44:22 AM	73	\$1.0400	\$1.07	11,810	\$1.0600	\$1.0800	-2.80%	11/1 at 9:41:34 AM	\$1.07	11/1 at 9:44:31 AM	\$1.06
11/1/21	9:44:35 AM	100	\$1.0400	\$1.07	24,160	\$1.0600	\$1.0700	-2.80%	11/1 at 9:44:31 AM	\$1.06	11/1 at 9:46:29 AM	\$1.07
11/1/21	9:46:31 AM	100	\$1.0600	\$1.08	11,200	\$1.0800	\$1.0900	-2.80%	11/1 at 9:46:29 AM	\$1.07	11/1 at 9:46:58 AM	\$1.08
11/1/21	10:01:21 AM	300	\$1.0600	\$1.08	10,500	\$1.0700	\$1.0900	-2.75%	11/1 at 9:53:44 AM	\$1.09	11/1 at 10:05:58 AM	\$1.07
11/1/21	10:01:27 AM	600	\$1.0600	\$1.08	10,500	\$1.0700	\$1.0900	-2.75%	11/1 at 9:53:44 AM	\$1.09	11/1 at 10:05:58 AM	\$1.07
11/1/21	10:18:15 AM	500	\$1.0600	\$1.09	17,400	\$1.0700	\$1.0800	-2.75%	11/1 at 10:09:23 AM	\$1.08	11/1 at 10:18:14 AM*	\$1.07
11/1/21	10:19:48 AM	200	\$1.0600	\$1.08	10,300	\$1.0800	\$1.0900	-0.93%	11/1 at 10:19:44 AM	\$1.07	11/1 at 10:28:59 AM	\$1.08
11/1/21	10:52:50 AM	200	\$1.0600	\$1.08	13,500	\$1.0700	\$1.0800	-1.85%	11/1 at 10:41:32 AM	\$1.08	11/1 at 10:53:32 AM	\$1.07
11/1/21	11:21:47 AM	700	\$1.0800	\$1.09	500	\$1.0900	\$1.0900	-1.83%	11/1 at 11:20:24 AM	\$1.09	11/1 at 11:54:00 AM	\$1.09
11/1/21	11:47:15 AM	500	\$1.0800	\$1.09	500	\$1.0900	\$1.0900	-0.92%	11/1 at 11:20:24 AM	\$1.09	11/1 at 11:54:00 AM	\$1.09
11/1/21	11:50:17 AM	100	\$1.0800	\$1.09	1,000	\$1.0900	\$1.0900	-0.92%	11/1 at 11:20:24 AM	\$1.09	11/1 at 11:54:00 AM	\$1.09

Date	Executing Purchase			Best Offer (Calculated)	Baiting Orders			Price Decline ¹	Prior Sale by Defendant ²		Next Sale by Defendant ²	
	Time	Volume	Price ³		Volume ⁴	Min. Price ⁵	Max. Price ⁵		Time	Price	Time	Price
11/1/21	11:54:57 AM	700	\$1.0800	\$1.09	1,500	\$1.0900	\$1.0900	-0.92%	11/1 at 11:54:00 AM	\$1.09	11/1 at 11:59:56 AM	\$1.09
11/1/21	12:00:06 PM	1,550	\$1.0800	\$1.09	1,000	\$1.0900	\$1.1000	-0.92%	11/1 at 12:00:02 PM	\$1.09	11/1 at 12:12:21 PM	\$1.09
11/1/21	12:44:37 PM	611	\$1.0900	\$1.10	2,800	\$1.1000	\$1.1000	-0.91%	11/1 at 12:41:20 PM	\$1.10	11/1 at 12:45:21 PM	\$1.10
11/1/21	12:58:23 PM	1,300	\$1.0800	\$1.09	1,000	\$1.1000	\$1.1000	-0.92%	11/1 at 12:45:21 PM	\$1.10	11/1 at 1:01:56 PM	\$1.09
11/1/21	1:16:09 PM	800	\$1.0800	\$1.10	800	\$1.0900	\$1.0900	-0.92%	11/1 at 1:16:05 PM	\$1.09	11/1 at 1:21:35 PM	\$1.09
11/1/21	2:16:41 PM	835	\$1.0800	\$1.09	1,000	\$1.0900	\$1.0900	-0.92%	11/1 at 1:31:00 PM	\$1.09	11/2 at 12:41:59 PM	\$1.09
11/1/21	2:23:27 PM	165	\$1.0800	\$1.09	100	\$1.0800	\$1.0800	-0.93%	11/1 at 1:31:00 PM	\$1.09	11/2 at 12:41:59 PM	\$1.09
11/1/21	3:19:48 PM	1,000	\$1.0700	\$1.08	2,500	\$1.0900	\$1.1000	-0.60%	11/1 at 3:06:02 PM	\$1.08	11/1 at 3:43:37 PM	\$1.08
11/2/21	9:31:22 AM	300	\$1.0600	\$1.08	15,700	\$1.0700	\$1.0900	-3.70%	11/2 at 9:31:20 AM	\$1.07	11/2 at 9:49:46 AM	\$1.07
11/2/21	9:33:45 AM	200	\$1.0600	\$1.07	5,800	\$1.0600	\$1.0700	-2.35%	11/2 at 9:31:20 AM	\$1.07	11/2 at 9:49:46 AM	\$1.07
11/2/21	9:35:14 AM	900	\$1.0500	\$1.07	10,900	\$1.0700	\$1.0900	-2.80%	11/2 at 9:35:10 AM	\$1.06	11/2 at 9:49:46 AM	\$1.07
11/2/21	9:39:11 AM	200	\$1.0500	\$1.07	1,000	\$1.0700	\$1.0800	-1.87%	11/2 at 9:35:10 AM	\$1.06	11/2 at 9:49:46 AM	\$1.07
11/2/21	9:51:51 AM	200	\$1.0700	\$1.08	1,500	\$1.0800	\$1.0800	-1.62%	11/1 at 3:43:37 PM	\$1.08	11/2 at 12:28:16 PM	\$1.08

Date	Executing Purchase			Best Offer (Calculated)	Baiting Orders			Price Decline ¹	Prior Sale by Defendant ²		Next Sale by Defendant ²	
	Time	Volume	Price ³		Volume ⁴	Min. Price ⁵	Max. Price ⁵		Time	Price	Time	Price
11/2/21	9:56:21 AM	100	\$1.0600	\$1.08	1,000	\$1.0800	\$1.0800	-0.93%	11/2 at 9:56:18 AM	\$1.07	11/2 at 10:00:11 AM	\$1.07
11/2/21	10:09:24 AM	500	\$1.0300	\$1.04	6,600	\$1.0400	\$1.0800	-1.90%	11/2 at 10:08:20 AM	\$1.04	11/2 at 10:09:34 AM	\$1.04
11/2/21	10:14:10 AM	500	\$1.0400	\$1.05	7,000	\$1.0600	\$1.0600	-0.95%	11/2 at 10:14:06 AM	\$1.05	11/2 at 10:21:12 AM	\$1.05
11/2/21	10:19:03 AM	300	\$1.0300	\$1.05	2,000	\$1.0600	\$1.0600	-1.90%	11/2 at 10:14:06 AM	\$1.05	11/2 at 10:21:12 AM	\$1.05
11/2/21	10:35:09 AM	800	\$1.0400	\$1.05	1,000	\$1.0600	\$1.0600	-1.90%	11/2 at 10:33:56 AM	\$1.05	11/2 at 10:40:52 AM	\$1.05
11/2/21	10:36:27 AM	500	\$1.0300	\$1.04	1,000	\$1.0500	\$1.0500	-0.96%	11/2 at 10:33:56 AM	\$1.05	11/2 at 10:40:52 AM	\$1.05
11/2/21	10:39:21 AM	700	\$1.0300	\$1.05	1,725	\$1.0500	\$1.0500	-1.58%	11/2 at 10:33:56 AM	\$1.05	11/2 at 10:40:52 AM	\$1.05
11/2/21	11:08:36 AM	200	\$1.0400	\$1.05	3,100	\$1.0500	\$1.0500	-0.95%	11/2 at 11:08:34 AM	\$1.05	11/2 at 11:13:00 AM	\$1.05
11/2/21	11:26:34 AM	1,040	\$1.0300	\$1.05	6,000	\$1.0400	\$1.0600	-1.90%	11/2 at 11:26:06 AM	\$1.05	11/2 at 11:32:31 AM	\$1.04
11/2/21	11:33:44 AM	340	\$1.0300	\$1.04	500	\$1.0400	\$1.0900	-0.96%	11/2 at 11:32:31 AM	\$1.04	11/2 at 11:37:07 AM	\$1.04
11/2/21	11:35:22 AM	1,200	\$1.0300	\$1.04	1,560	\$1.0400	\$1.0500	-0.48%	11/2 at 11:32:31 AM	\$1.04	11/2 at 11:37:07 AM	\$1.04
11/2/21	12:26:24 PM	1,500	\$1.0700	\$1.08	1,600	\$1.0800	\$1.0800	-1.85%	11/1 at 3:43:37 PM	\$1.08	11/2 at 12:28:16 PM	\$1.08
11/2/21	12:28:54 PM	2,000	\$1.0700	\$1.08	12,200	\$1.0800	\$1.0900	-0.93%	11/2 at 12:28:16 PM	\$1.08	11/2 at 12:38:31 PM	\$1.08

Date	Executing Purchase			Best Offer (Calculated)	Baiting Orders			Price Decline ¹	Prior Sale by Defendant ²		Next Sale by Defendant ²	
	Time	Volume	Price ³		Volume ⁴	Min. Price ⁵	Max. Price ⁵		Time	Price	Time	Price
11/2/21	12:33:28 PM	1,300	\$1.0700	\$1.08	3,000	\$1.0800	\$1.0900	-0.60%	11/2 at 12:28:16 PM	\$1.08	11/2 at 12:38:31 PM	\$1.08
11/2/21	12:37:48 PM	2,000	\$1.0600	\$1.08	3,000	\$1.0800	\$1.1000	-1.84%	11/2 at 12:37:27 PM	\$1.07	11/2 at 12:38:31 PM	\$1.08
11/2/21	12:54:12 PM	200	\$1.0800	\$1.09	600	\$1.0900	\$1.0900	-0.92%	11/2 at 12:54:10 PM	\$1.09	11/2 at 12:56:34 PM	\$1.09
11/2/21	12:56:37 PM	500	\$1.0800	\$1.09	600	\$1.0900	\$1.1000	-0.92%	11/2 at 12:56:34 PM	\$1.09	11/2 at 12:57:00 PM	\$1.09
11/2/21	12:59:38 PM	1,600	\$1.0900	\$1.10	3,100	\$1.1000	\$1.1000	-0.91%	11/1 at 1:05:14 PM	\$1.10	11/2 at 1:02:18 PM	\$1.11
11/2/21	1:04:13 PM	1,100	\$1.1100	\$1.12	5,000	\$1.1300	\$1.1300	-2.68%			11/2 at 1:12:45 PM	\$1.13
11/2/21	1:18:06 PM	100	\$1.1100	\$1.12	21,490	\$1.1200	\$1.1500	-2.68%	11/2 at 1:12:54 PM	\$1.13	11/2 at 2:58:16 PM	\$1.12
11/2/21	1:18:09 PM	2,800	\$1.0900	\$1.12	21,490	\$1.1200	\$1.1500	-2.68%	11/2 at 1:12:54 PM	\$1.13	11/2 at 1:20:43 PM	\$1.10
11/2/21	1:25:37 PM	310	\$1.0900	\$1.10	1,000	\$1.1200	\$1.1200	-1.82%	11/2 at 1:23:43 PM	\$1.10	11/2 at 2:58:16 PM	\$1.12
11/2/21	1:25:37 PM	190	\$1.0800	\$1.10	1,000	\$1.1200	\$1.1200	-1.82%	11/2 at 1:23:43 PM	\$1.10	11/2 at 1:32:55 PM	\$1.09
11/2/21	1:45:56 PM	1,810	\$1.0800	\$1.10	3,100	\$1.1000	\$1.1200	-0.92%	11/2 at 1:45:44 PM	\$1.09	11/2 at 2:55:40 PM	\$1.09
11/2/21	1:52:44 PM	748	\$1.0900	\$1.10	4,090	\$1.1100	\$1.1500	-1.37%	11/2 at 1:23:43 PM	\$1.10	11/2 at 2:58:16 PM	\$1.12
11/2/21	1:53:12 PM	100	\$1.0800	\$1.10	4,090	\$1.1100	\$1.1500	-1.82%	11/2 at 1:45:44 PM	\$1.09	11/2 at 2:55:40 PM	\$1.09

Date	Executing Purchase			Best Offer (Calculated)	Baiting Orders			Price Decline ¹	Prior Sale by Defendant ²		Next Sale by Defendant ²	
	Time	Volume	Price ³		Volume ⁴	Min. Price ⁵	Max. Price ⁵		Time	Price	Time	Price
11/2/21	2:56:01 PM	1,400	\$1.1100	\$1.12	3,100	\$1.1200	\$1.1400	-3.60%	11/2 at 1:12:54 PM	\$1.13	11/2 at 2:58:16 PM	\$1.12
11/2/21	2:59:49 PM	500	\$1.1300	\$1.14	3,600	\$1.1400	\$1.1500	-2.63%	11/2 at 2:59:44 PM	\$1.14	11/2 at 3:00:39 PM	\$1.14
11/2/21	3:08:09 PM	3,500	\$1.1800	\$1.20	14,800	\$1.1800	\$1.2000	-5.00%	11/2 at 3:07:32 PM	\$1.19	11/2 at 3:52:24 PM	\$1.20
11/2/21	3:08:31 PM	2,000	\$1.1600	\$1.18	12,800	\$1.1600	\$1.2000	-4.17%	11/2 at 3:07:32 PM	\$1.19	11/2 at 3:22:05 PM	\$1.17
11/2/21	3:19:34 PM	300	\$1.1500	\$1.18	800	\$1.1700	\$1.1800	-2.54%	11/2 at 3:14:31 PM	\$1.16	11/2 at 3:22:05 PM	\$1.17
11/2/21	3:34:27 PM	300	\$1.1600	\$1.18	8,300	\$1.1700	\$1.2000	-1.69%	11/2 at 3:29:22 PM	\$1.18	11/2 at 3:36:03 PM	\$1.17
11/3/21	9:31:46 AM	9	\$1.1600	\$1.19	16,600	\$1.1700	\$1.2000	-3.36%	11/3 at 9:31:44 AM	\$1.19	11/3 at 9:32:43 AM	\$1.17
11/3/21	9:32:31 AM	1,000	\$1.1600	\$1.17	20,600	\$1.1700	\$1.2000	-3.36%	11/3 at 9:31:44 AM	\$1.19	11/3 at 9:32:43 AM	\$1.17
11/3/21	9:36:23 AM	1,000	\$1.1600	\$1.18	9,100	\$1.1700	\$1.2000	-1.69%	11/3 at 9:36:22 AM	\$1.17	11/3 at 9:36:30 AM	\$1.17
11/3/21	9:39:16 AM	500	\$1.1700	\$1.18	4,112	\$1.1800	\$1.1800	-1.69%	11/3 at 9:39:08 AM	\$1.18	11/3 at 9:39:47 AM	\$1.18
11/3/21	9:45:12 AM	2,000	\$1.1800	\$1.19	1,100	\$1.1900	\$1.1900	-1.68%	11/3 at 9:31:44 AM	\$1.19	11/3 at 9:46:39 AM	\$1.19
11/3/21	10:01:59 AM	200	\$1.1900	\$1.20	5,100	\$1.2000	\$1.2100	-0.83%	11/3 at 10:01:38 AM	\$1.20	11/3 at 10:02:36 AM	\$1.20
11/3/21	10:04:02 AM	300	\$1.2000	\$1.22	3,300	\$1.2100	\$1.2100	-0.83%	11/2 at 3:54:03 PM	\$1.21	11/3 at 10:04:29 AM	\$1.21

Date	Executing Purchase			Best Offer (Calculated)	Baiting Orders			Price Decline ¹	Prior Sale by Defendant ²		Next Sale by Defendant ²	
	Time	Volume	Price ³		Volume ⁴	Min. Price ⁵	Max. Price ⁵		Time	Price	Time	Price
11/3/21	10:05:18 AM	300	\$1.1900	\$1.21	12,300	\$1.2000	\$1.2200	-1.65%	11/3 at 10:04:29 AM	\$1.21	11/3 at 10:17:40 AM	\$1.20
11/3/21	10:07:43 AM	700	\$1.1800	\$1.20	1,300	\$1.1900	\$1.1900	-0.84%	11/3 at 10:04:29 AM	\$1.21	11/3 at 10:07:59 AM	\$1.19
11/3/21	10:52:40 AM	500	\$1.1900	\$1.20	300	\$1.2000	\$1.2000	-0.83%	11/3 at 10:48:50 AM	\$1.20	11/3 at 10:53:55 AM	\$1.20
11/3/21	11:27:04 AM	194	\$1.1900	\$1.20	1,000	\$1.2000	\$1.2000	-0.42%	11/3 at 10:53:55 AM	\$1.20	11/3 at 11:36:06 AM	\$1.20
11/3/21	11:44:53 AM	1,000	\$1.1900	\$1.20	900	\$1.2000	\$1.2000	-0.29%	11/3 at 11:36:06 AM	\$1.20	11/3 at 11:52:10 AM	\$1.20
11/3/21	11:53:32 AM	274	\$1.1900	\$1.20	300	\$1.2000	\$1.2000	-0.83%	11/3 at 11:52:10 AM	\$1.20		
11/3/21	12:23:14 PM	200	\$1.1700	\$1.19	1,000	\$1.1800	\$1.2500	-1.27%	11/3 at 11:52:10 AM	\$1.20	11/3 at 12:23:26 PM	\$1.18
11/3/21	12:27:25 PM	100	\$1.1700	\$1.18	896	\$1.1800	\$1.1900	-0.85%	11/3 at 12:23:26 PM	\$1.18	11/3 at 12:28:00 PM	\$1.18
11/3/21	2:49:27 PM	1,900	\$1.1500	\$1.17	12,160	\$1.1600	\$1.2000	-1.71%	11/3 at 2:49:14 PM	\$1.17	11/3 at 2:50:40 PM	\$1.16
11/3/21	3:09:57 PM	500	\$1.1500	\$1.17	5,500	\$1.1600	\$1.2000	-1.71%	11/3 at 3:08:59 PM	\$1.16	11/3 at 3:17:38 PM	\$1.16
11/3/21	3:33:24 PM	500	\$1.1500	\$1.16	9,000	\$1.1400	\$1.2000	-0.87%	11/3 at 3:27:49 PM	\$1.16	11/3 at 3:51:44 PM	\$1.16
11/3/21	3:46:26 PM	1,000	\$1.1300	\$1.16	5,500	\$1.1600	\$1.1900	-1.74%	11/3 at 3:46:25 PM	\$1.15	11/3 at 3:51:44 PM	\$1.16
11/4/21	9:30:28 AM	401	\$1.1300	\$1.15	1,100	\$1.1300	\$1.1600	-4.35%	11/3 at 3:58:54 PM	\$1.14	11/5 at 12:26:22 PM	\$1.14

Date	Executing Purchase			Best Offer (Calculated)	Baiting Orders			Price Decline ¹	Prior Sale by Defendant ²		Next Sale by Defendant ²	
	Time	Volume	Price ³		Volume ⁴	Min. Price ⁵	Max. Price ⁵		Time	Price	Time	Price
11/4/21	9:31:51 AM	500	\$1.1100	\$1.13	1,600	\$1.1300	\$1.1400	-4.35%	11/3 at 3:58:54 PM	\$1.14	11/4 at 9:34:54 AM	\$1.12
11/4/21	9:38:21 AM	800	\$1.0800	\$1.10	3,531	\$1.0900	\$1.1100	-3.57%	11/4 at 9:38:09 AM	\$1.09	11/4 at 9:38:54 AM	\$1.09
11/4/21	9:49:10 AM	1,200	\$1.0800	\$1.09	2,400	\$1.0900	\$1.1100	-1.82%	11/4 at 9:46:13 AM	\$1.10	11/4 at 9:52:47 AM	\$1.09
11/4/21	9:51:30 AM	400	\$1.0800	\$1.09	429	\$1.0900	\$1.0900	-0.92%	11/4 at 9:46:13 AM	\$1.10	11/4 at 9:52:47 AM	\$1.09
11/4/21	9:56:33 AM	75	\$1.0800	\$1.10	9,400	\$1.1000	\$1.1300	-1.82%	11/4 at 9:54:14 AM	\$1.09	11/4 at 9:57:16 AM	\$1.10
11/4/21	9:57:19 AM	100	\$1.0900	\$1.10	3,400	\$1.1000	\$1.1100	-1.82%	11/4 at 9:57:16 AM	\$1.10	11/4 at 10:02:56 AM	\$1.10
11/4/21	10:03:52 AM	100	\$1.0800	\$1.10	1,000	\$1.1100	\$1.1100	-1.82%	11/4 at 10:03:49 AM	\$1.10	11/4 at 10:31:50 AM	\$1.09
11/4/21	10:03:56 AM	400	\$1.0900	\$1.11	1,000	\$1.1100	\$1.1100	-1.82%	11/4 at 10:03:49 AM	\$1.10	11/4 at 11:05:18 AM	\$1.10
11/4/21	10:25:45 AM	400	\$1.0800	\$1.10	4,500	\$1.1000	\$1.1500	-1.82%	11/4 at 10:03:49 AM	\$1.10	11/4 at 10:31:50 AM	\$1.09
11/4/21	10:38:17 AM	700	\$1.0800	\$1.09	400	\$1.0900	\$1.0900	-0.92%	11/4 at 10:38:14 AM	\$1.09	11/4 at 10:38:52 AM	\$1.09
11/4/21	10:41:06 AM	300	\$1.0800	\$1.09	1,300	\$1.0900	\$1.1000	-0.92%	11/4 at 10:38:52 AM	\$1.09	11/4 at 10:45:44 AM	\$1.09
11/4/21	11:17:33 AM	400	\$1.0900	\$1.10	1,300	\$1.0900	\$1.1000	-1.50%	11/4 at 11:12:26 AM	\$1.10	11/4 at 12:48:09 PM	\$1.10
11/4/21	11:21:06 AM	1,000	\$1.0700	\$1.08	17,900	\$1.0900	\$1.1000	-1.83%	11/4 at 11:21:04 AM	\$1.08	11/4 at 11:26:14 AM	\$1.08

Date	Executing Purchase			Best Offer (Calculated)	Baiting Orders			Price Decline ¹	Prior Sale by Defendant ²		Next Sale by Defendant ²	
	Time	Volume	Price ³		Volume ⁴	Min. Price ⁵	Max. Price ⁵		Time	Price	Time	Price
11/5/21	9:30:21 AM	200	\$1.0800	\$1.09	5,600	\$1.0900	\$1.1400	-1.83%	11/5 at 9:30:19 AM	\$1.09	11/5 at 9:33:16 AM	\$1.09
11/5/21	9:32:05 AM	100	\$1.0800	\$1.09	2,900	\$1.0900	\$1.1200	-4.46%	11/5 at 9:30:19 AM	\$1.09	11/5 at 9:33:16 AM	\$1.09
11/5/21	9:36:05 AM	200	\$1.0800	\$1.09	200	\$1.0900	\$1.0900	-0.92%	11/5 at 9:35:27 AM	\$1.09	11/5 at 9:38:54 AM	\$1.09
11/5/21	9:40:15 AM	500	\$1.1000	\$1.11	1,270	\$1.1100	\$1.1200	-2.70%	11/4 at 3:54:41 PM	\$1.12	11/5 at 10:16:03 AM	\$1.11
11/5/21	9:42:32 AM	200	\$1.0900	\$1.10	8,000	\$1.1000	\$1.1100	-2.70%	11/4 at 3:54:41 PM	\$1.12	11/5 at 9:48:47 AM	\$1.10
11/5/21	9:54:11 AM	200	\$1.0900	\$1.10	1,300	\$1.1000	\$1.1100	-0.91%	11/5 at 9:48:47 AM	\$1.10	11/5 at 9:58:16 AM	\$1.10
11/5/21	10:16:15 AM	400	\$1.1000	\$1.11	1,500	\$1.1200	\$1.1200	-0.90%	11/5 at 10:16:03 AM	\$1.11	11/5 at 10:19:58 AM	\$1.12
11/5/21	10:40:29 AM	100	\$1.1000	\$1.11	800	\$1.1100	\$1.1100	-0.90%	11/5 at 10:40:23 AM	\$1.11	11/5 at 10:45:04 AM	\$1.11
11/5/21	10:46:53 AM	600	\$1.1100	\$1.12	2,700	\$1.1200	\$1.1300	-1.79%	11/5 at 10:45:55 AM	\$1.12	11/5 at 10:47:46 AM	\$1.12
11/5/21	10:54:35 AM	100	\$1.1100	\$1.12	1,935	\$1.1100	\$1.1300	-1.79%	11/5 at 10:47:46 AM	\$1.12	11/5 at 11:58:12 AM	\$1.12
11/5/21	11:10:55 AM	861	\$1.1000	\$1.11	5,000	\$1.1200	\$1.1200	-1.35%	11/5 at 11:01:19 AM	\$1.11	11/5 at 11:29:09 AM	\$1.11
11/5/21	11:36:41 AM	500	\$1.1100	\$1.12	1,000	\$1.1200	\$1.1200	-0.90%	11/5 at 10:47:46 AM	\$1.12	11/5 at 11:58:12 AM	\$1.12
11/5/21	12:21:20 PM	900	\$1.1100	\$1.12	1,000	\$1.1200	\$1.1200	-1.79%	11/5 at 12:21:14 PM	\$1.12	11/5 at 12:22:47 PM	\$1.12

Date	Executing Purchase			Best Offer (Calculated)	Baiting Orders			Price Decline ¹	Prior Sale by Defendant ²		Next Sale by Defendant ²	
	Time	Volume	Price ³		Volume ⁴	Min. Price ⁵	Max. Price ⁵		Time	Price	Time	Price
11/5/21	12:26:59 PM	800	\$1.1200	\$1.14	1,000	\$1.1400	\$1.1400	-1.75%	11/5 at 12:26:22 PM	\$1.14	11/5 at 12:33:28 PM	\$1.14
11/5/21	12:33:30 PM	1,100	\$1.1300	\$1.14	1,100	\$1.1500	\$1.1500	-0.88%	11/5 at 12:33:28 PM	\$1.14	11/5 at 12:51:44 PM	\$1.14
11/5/21	1:31:41 PM	400	\$1.1700	\$1.19	7,400	\$1.1900	\$1.2300	-1.68%	11/5 at 1:31:40 PM	\$1.19	11/5 at 1:36:22 PM	\$1.18
11/5/21	1:33:00 PM	300	\$1.1800	\$1.19	3,400	\$1.1900	\$1.2000	-1.68%	11/5 at 1:31:40 PM	\$1.19		
11/5/21	1:36:09 PM	300	\$1.1800	\$1.19	7,800	\$1.1800	\$1.1900	-1.06%	11/5 at 1:31:40 PM	\$1.19		
11/5/21	1:41:06 PM	100	\$1.1700	\$1.18	6,500	\$1.1900	\$1.2000	-1.69%	11/5 at 1:36:22 PM	\$1.18	11/5 at 2:35:38 PM	\$1.18
11/5/21	1:41:15 PM	800	\$1.1600	\$1.18	8,000	\$1.1700	\$1.2000	-1.69%	11/5 at 1:36:22 PM	\$1.18	11/5 at 1:43:07 PM	\$1.17
11/5/21	1:43:38 PM	600	\$1.1600	\$1.18	2,000	\$1.1700	\$1.1900	-1.69%	11/5 at 1:43:07 PM	\$1.17	11/5 at 1:44:23 PM	\$1.17
11/5/21	3:15:57 PM	500	\$1.1600	\$1.17	11,690	\$1.1700	\$1.2400	-1.69%	11/5 at 3:01:30 PM	\$1.18	11/5 at 3:39:26 PM	\$1.17
11/5/21	3:23:04 PM	3,800	\$1.1300	\$1.15	7,800	\$1.1400	\$1.1800	-3.42%	11/5 at 3:01:30 PM	\$1.18	11/5 at 3:24:19 PM	\$1.14
11/8/21	9:30:51 AM	200	\$1.1200	\$1.14	1,400	\$1.1200	\$1.1700	-5.98%	11/8 at 9:30:00 AM	\$1.17	11/8 at 9:33:18 AM	\$1.13
11/8/21	9:33:26 AM	100	\$1.1200	\$1.14	1,100	\$1.1300	\$1.1400	-2.65%	11/8 at 9:33:23 AM	\$1.13	11/8 at 9:33:26 AM*	\$1.13
11/8/21	9:46:52 AM	600	\$1.1300	\$1.15	600	\$1.1500	\$1.1500	-2.61%	11/8 at 9:46:32 AM	\$1.15	11/8 at 9:46:56 AM	\$1.15

Date	Executing Purchase			Best Offer (Calculated)	Baiting Orders			Price Decline ¹	Prior Sale by Defendant ²		Next Sale by Defendant ²	
	Time	Volume	Price ³		Volume ⁴	Min. Price ⁵	Max. Price ⁵		Time	Price	Time	Price
11/8/21	9:50:37 AM	700	\$1.1300	\$1.14	500	\$1.1400	\$1.1400	-0.88%	11/8 at 9:49:26 AM	\$1.14	11/8 at 9:51:32 AM	\$1.14
11/8/21	9:53:03 AM	400	\$1.1300	\$1.14	800	\$1.1500	\$1.1500	-1.75%	11/8 at 9:51:32 AM	\$1.14	11/8 at 11:58:59 AM	\$1.14
11/8/21	10:06:06 AM	500	\$1.1100	\$1.13	15,885	\$1.1200	\$1.1900	-1.77%	11/8 at 9:51:32 AM	\$1.14	11/8 at 10:06:19 AM	\$1.12
11/8/21	10:13:23 AM	600	\$1.1100	\$1.12	700	\$1.1200	\$1.1200	-0.89%	11/8 at 10:12:06 AM	\$1.12	11/8 at 10:14:54 AM	\$1.12
11/8/21	10:34:59 AM	400	\$1.1100	\$1.12	1,600	\$1.1200	\$1.1200	-0.89%	11/8 at 10:27:36 AM	\$1.12	11/8 at 10:35:43 AM	\$1.12
11/8/21	10:37:33 AM	200	\$1.1100	\$1.13	400	\$1.1300	\$1.1400	-0.89%	11/8 at 10:37:30 AM	\$1.12	11/8 at 10:58:49 AM	\$1.13
11/8/21	12:23:31 PM	1,200	\$1.1200	\$1.14	2,924	\$1.1400	\$1.1400	-1.32%	11/8 at 11:58:59 AM	\$1.14	11/8 at 2:16:59 PM	\$1.13
11/8/21	1:12:42 PM	1,000	\$1.1100	\$1.12	3,100	\$1.1200	\$1.1200	-0.89%	11/8 at 1:12:41 PM	\$1.12	11/8 at 1:13:15 PM	\$1.12
11/8/21	1:38:46 PM	100	\$1.1100	\$1.12	7,728	\$1.1200	\$1.1400	-0.45%	11/8 at 1:30:12 PM	\$1.12	11/8 at 1:39:03 PM	\$1.12
11/9/21	9:30:57 AM	1,000	\$1.1100	\$1.13	4,200	\$1.1100	\$1.1400	-2.65%	11/9 at 9:30:15 AM	\$1.12		
11/9/21	9:31:05 AM	200	\$1.1000	\$1.11	5,400	\$1.1100	\$1.1400	-2.65%	11/9 at 9:30:15 AM	\$1.12	11/9 at 9:32:34 AM	\$1.11
11/9/21	9:47:52 AM	200	\$1.0800	\$1.09	3,900	\$1.1000	\$1.1100	-1.82%	11/9 at 9:44:02 AM	\$1.10	11/9 at 9:49:53 AM	\$1.09
11/9/21	9:48:50 AM	200	\$1.0800	\$1.09	3,900	\$1.0900	\$1.1000	-1.82%	11/9 at 9:44:02 AM	\$1.10	11/9 at 9:49:53 AM	\$1.09

Date	Executing Purchase			Best Offer (Calculated)	Baiting Orders			Price Decline ¹	Prior Sale by Defendant ²		Next Sale by Defendant ²	
	Time	Volume	Price ³		Volume ⁴	Min. Price ⁵	Max. Price ⁵		Time	Price	Time	Price
11/9/21	9:50:56 AM	200	\$1.0800	\$1.09	536	\$1.1000	\$1.1000	-0.92%	11/9 at 9:49:53 AM	\$1.09	11/9 at 9:51:37 AM	\$1.10
11/9/21	9:59:10 AM	300	\$1.0900	\$1.10	1,000	\$1.1000	\$1.1000	-0.91%	11/9 at 9:58:33 AM	\$1.10	11/9 at 10:10:32 AM	\$1.10
11/9/21	10:05:53 AM	400	\$1.0900	\$1.10	2,000	\$1.1000	\$1.1000	-0.91%	11/9 at 9:58:33 AM	\$1.10	11/9 at 10:10:32 AM	\$1.10
11/9/21	10:11:05 AM	400	\$1.0900	\$1.10	2,100	\$1.1000	\$1.1000	-0.91%	11/9 at 10:11:01 AM	\$1.10	11/9 at 10:12:16 AM	\$1.10
11/9/21	10:30:38 AM	900	\$1.0900	\$1.10	1,015	\$1.1000	\$1.1100	-0.46%	11/9 at 10:21:24 AM	\$1.10	11/9 at 10:30:44 AM	\$1.10
11/9/21	10:40:57 AM	300	\$1.0800	\$1.10	4,915	\$1.0900	\$1.1000	-1.82%	11/9 at 10:30:44 AM	\$1.10	11/9 at 10:41:34 AM	\$1.09
11/9/21	11:12:03 AM	700	\$1.0800	\$1.09	500	\$1.0900	\$1.0900	-0.92%	11/9 at 11:01:52 AM	\$1.09	11/9 at 11:18:33 AM	\$1.09
11/9/21	11:20:47 AM	700	\$1.0800	\$1.10	1,600	\$1.0900	\$1.1000	-0.92%	11/9 at 11:20:45 AM	\$1.09	11/9 at 11:26:16 AM	\$1.09
11/9/21	11:26:18 AM	300	\$1.0800	\$1.10	200	\$1.0900	\$1.1000	-0.92%	11/9 at 11:26:16 AM	\$1.09	11/9 at 11:38:33 AM	\$1.09
11/9/21	12:48:23 PM	500	\$1.0800	\$1.09	500	\$1.0900	\$1.0900	-0.92%	11/9 at 12:48:19 PM	\$1.09	11/9 at 12:53:54 PM	\$1.09
11/9/21	1:50:53 PM	1,100	\$1.0800	\$1.09	1,580	\$1.0900	\$1.0900	-0.92%	11/9 at 1:49:44 PM	\$1.09	11/9 at 2:03:40 PM	\$1.09
11/9/21	2:51:45 PM	1,153	\$1.0800	\$1.09	1,153	\$1.0900	\$1.0900	-0.92%	11/9 at 2:03:40 PM	\$1.09	11/9 at 2:54:39 PM	\$1.09
11/10/21	9:33:21 AM	900	\$1.0500	\$1.07	40,800	\$1.0500	\$1.0800	-3.70%	11/10 at 9:33:19 AM	\$1.06	11/10 at 9:33:24 AM	\$1.06

Date	Executing Purchase			Best Offer (Calculated)	Baiting Orders			Price Decline ¹	Prior Sale by Defendant ²		Next Sale by Defendant ²	
	Time	Volume	Price ³		Volume ⁴	Min. Price ⁵	Max. Price ⁵		Time	Price	Time	Price
11/10/21	9:34:31 AM	800	\$1.0400	\$1.05	32,846	\$1.0500	\$1.0800	-2.80%	11/10 at 9:34:28 AM	\$1.05	11/10 at 9:34:32 AM	\$1.05
11/10/21	9:36:15 AM	800	\$1.0500	\$1.06	8,300	\$1.0600	\$1.0600	-1.89%	11/10 at 9:34:00 AM	\$1.06	11/10 at 9:36:40 AM	\$1.06
11/10/21	9:46:06 AM	389	\$1.0400	\$1.06	11,389	\$1.0500	\$1.0600	-1.89%	11/10 at 9:45:48 AM	\$1.05	11/10 at 9:46:17 AM	\$1.05
11/10/21	9:47:00 AM	1,789	\$1.0400	\$1.05	16,689	\$1.0500	\$1.0700	-1.89%	11/10 at 9:46:45 AM	\$1.05	11/10 at 9:47:06 AM	\$1.05
11/10/21	9:48:35 AM	700	\$1.0400	\$1.06	5,589	\$1.0500	\$1.0700	-1.89%	11/10 at 9:47:34 AM	\$1.06	11/10 at 9:48:44 AM	\$1.05
11/10/21	9:48:49 AM	189	\$1.0400	\$1.06	8,389	\$1.0500	\$1.0700	-1.89%	11/10 at 9:48:44 AM	\$1.05	11/10 at 9:50:38 AM	\$1.05
11/10/21	9:53:40 AM	400	\$1.0400	\$1.06	500	\$1.0500	\$1.0700	-1.89%	11/10 at 9:50:39 AM	\$1.05	11/10 at 9:55:10 AM	\$1.05
11/10/21	9:54:05 AM	700	\$1.0400	\$1.05	13,800	\$1.0500	\$1.0700	-1.89%	11/10 at 9:50:39 AM	\$1.05	11/10 at 9:55:10 AM	\$1.05
11/10/21	10:03:40 AM	300	\$1.0500	\$1.06	1,100	\$1.0700	\$1.0700	-1.89%	11/10 at 10:03:36 AM	\$1.06	11/10 at 10:09:54 AM	\$1.07
11/10/21	10:17:12 AM	800	\$1.0500	\$1.07	1,907	\$1.0600	\$1.0700	-1.87%	11/10 at 10:09:54 AM	\$1.07	11/10 at 10:19:37 AM	\$1.06
11/10/21	10:24:36 AM	1,800	\$1.0500	\$1.07	2,965	\$1.0700	\$1.0700	-0.94%	11/10 at 10:24:33 AM	\$1.06	11/10 at 10:27:30 AM	\$1.06
11/10/21	11:24:00 AM	1,000	\$1.0500	\$1.06	1,007	\$1.0600	\$1.0700	-0.94%	11/10 at 11:12:30 AM	\$1.06	11/10 at 11:28:30 AM	\$1.06
11/10/21	11:33:46 AM	2,900	\$1.0400	\$1.06	12,393	\$1.0500	\$1.0600	-1.42%	11/10 at 11:29:32 AM	\$1.06	11/10 at 11:37:06 AM	\$1.05

Date	Executing Purchase			Best Offer (Calculated)	Baiting Orders			Price Decline ¹	Prior Sale by Defendant ²		Next Sale by Defendant ²	
	Time	Volume	Price ³		Volume ⁴	Min. Price ⁵	Max. Price ⁵		Time	Price	Time	Price
11/10/21	11:37:09 AM	1,100	\$1.0400	\$1.05	3,238	\$1.0500	\$1.0500	-0.95%	11/10 at 11:37:06 AM	\$1.05	11/10 at 11:39:30 AM	\$1.05
11/10/21	12:27:36 PM	100	\$1.0400	\$1.05	500	\$1.0500	\$1.0500	-0.95%	11/10 at 12:27:30 PM	\$1.05	11/10 at 12:28:19 PM	\$1.05
11/10/21	12:29:51 PM	506	\$1.0400	\$1.05	2,506	\$1.0500	\$1.0500	-0.95%	11/10 at 12:28:19 PM	\$1.05	11/10 at 12:29:50 PM*	\$1.05
11/11/21	9:32:01 AM	300	\$1.0300	\$1.04	14,400	\$1.0400	\$1.0800	-2.83%	11/11 at 9:30:57 AM	\$1.05	11/11 at 9:32:51 AM	\$1.04
11/11/21	9:34:56 AM	200	\$1.0200	\$1.04	31,600	\$1.0300	\$1.0800	-1.91%	11/11 at 9:32:51 AM	\$1.04	11/11 at 9:35:04 AM	\$1.03
11/11/21	9:35:32 AM	1,300	\$1.0200	\$1.04	4,000	\$1.0400	\$1.0500	-1.92%	11/11 at 9:35:29 AM	\$1.03	11/11 at 9:42:56 AM	\$1.04
11/11/21	9:37:14 AM	1,000	\$1.0300	\$1.04	1,000	\$1.0400	\$1.0400	-1.92%	11/11 at 9:32:51 AM	\$1.04	11/11 at 9:42:56 AM	\$1.04
11/11/21	9:51:38 AM	100	\$1.0400	\$1.06	22,634	\$1.0600	\$1.0600	-0.95%	11/11 at 9:51:35 AM	\$1.05	11/11 at 10:00:17 AM	\$1.05
11/11/21	9:59:54 AM	600	\$1.0400	\$1.05	1,100	\$1.0500	\$1.0800	-1.89%	11/11 at 9:51:35 AM	\$1.05	11/11 at 10:00:17 AM	\$1.05
11/11/21	10:12:05 AM	500	\$1.0600	\$1.07	700	\$1.0700	\$1.0700	-1.87%	11/10 at 10:09:54 AM	\$1.07	11/11 at 10:54:58 AM	\$1.07
11/11/21	10:31:56 AM	100	\$1.0600	\$1.07	2,000	\$1.0700	\$1.0800	-0.93%	11/10 at 10:09:54 AM	\$1.07	11/11 at 10:54:58 AM	\$1.07
11/11/21	10:50:04 AM	1,000	\$1.0600	\$1.07	1,700	\$1.0700	\$1.0700	-0.93%	11/10 at 10:09:54 AM	\$1.07	11/11 at 10:54:58 AM	\$1.07
11/11/21	10:53:40 AM	261	\$1.0500	\$1.07	7,400	\$1.0700	\$1.0700	-1.87%	11/11 at 10:11:32 AM	\$1.06	11/11 at 10:54:58 AM	\$1.07

Date	Executing Purchase			Best Offer (Calculated)	Baiting Orders			Price Decline ¹	Prior Sale by Defendant ²		Next Sale by Defendant ²	
	Time	Volume	Price ³		Volume ⁴	Min. Price ⁵	Max. Price ⁵		Time	Price	Time	Price
11/11/21	10:58:43 AM	1,461	\$1.0500	\$1.06	10,600	\$1.0600	\$1.1000	-1.87%	11/11 at 10:54:58 AM	\$1.07	11/12 at 9:38:23 AM	\$1.06
11/11/21	11:05:12 AM	700	\$1.0400	\$1.06	10,700	\$1.0500	\$1.0700	-0.95%	11/11 at 10:54:58 AM	\$1.07	11/11 at 11:08:10 AM	\$1.05
11/11/21	11:15:50 AM	2,900	\$1.0400	\$1.05	11,500	\$1.0500	\$1.0600	-0.95%	11/11 at 11:15:48 AM	\$1.05	11/11 at 12:25:29 PM	\$1.05
11/11/21	12:43:19 PM	500	\$1.0400	\$1.05	3,300	\$1.0500	\$1.0500	-0.95%	11/11 at 12:43:02 PM	\$1.05	11/11 at 12:43:41 PM	\$1.05
11/11/21	12:43:34 PM	1,100	\$1.0400	\$1.05	3,300	\$1.0500	\$1.0700	-0.95%	11/11 at 12:43:02 PM	\$1.05	11/11 at 12:43:41 PM	\$1.05
11/11/21	12:49:07 PM	500	\$1.0300	\$1.05	800	\$1.0400	\$1.0500	-0.96%	11/11 at 12:48:37 PM	\$1.04	11/11 at 12:49:10 PM	\$1.04
11/11/21	1:26:17 PM	600	\$1.0300	\$1.05	1,200	\$1.0400	\$1.0500	-1.90%	11/11 at 1:26:12 PM	\$1.04	11/11 at 1:26:17 PM*	\$1.04
11/12/21	9:30:45 AM	200	\$1.0400	\$1.06	4,200	\$1.0500	\$1.0700	-2.83%	11/12 at 9:30:17 AM	\$1.05	11/12 at 9:31:18 AM	\$1.05
11/12/21	9:44:18 AM	1,300	\$1.0500	\$1.06	3,438	\$1.0600	\$1.0600	-1.87%	11/12 at 9:43:45 AM	\$1.06	11/12 at 9:44:18 AM*	\$1.06
11/12/21	9:47:50 AM	300	\$1.0500	\$1.07	500	\$1.0600	\$1.0600	-1.50%	11/12 at 9:47:43 AM	\$1.06	11/12 at 9:47:50 AM*	\$1.06
11/12/21	10:13:26 AM	400	\$1.0600	\$1.07	1,700	\$1.0900	\$1.0900	-0.93%	11/12 at 10:13:20 AM	\$1.07	11/12 at 10:38:36 AM	\$1.07
11/12/21	10:13:54 AM	700	\$1.0700	\$1.08	2,900	\$1.0900	\$1.0900	-1.85%	11/10 at 9:30:39 AM	\$1.08		
11/12/21	10:26:03 AM	500	\$1.0700	\$1.08	2,000	\$1.0800	\$1.0800	-0.93%	11/10 at 9:30:39 AM	\$1.08		

Date	Executing Purchase			Best Offer (Calculated)	Baiting Orders			Price Decline ¹	Prior Sale by Defendant ²		Next Sale by Defendant ²	
	Time	Volume	Price ³		Volume ⁴	Min. Price ⁵	Max. Price ⁵		Time	Price	Time	Price
11/12/21	10:30:57 AM	200	\$1.0700	\$1.08	16,000	\$1.0800	\$1.0800	-0.47%	11/10 at 9:30:39 AM	\$1.08		
11/12/21	10:34:24 AM	800	\$1.0700	\$1.08	1,000	\$1.0800	\$1.0800	-1.85%	11/10 at 9:30:39 AM	\$1.08		
11/12/21	11:29:06 AM	350	\$1.0500	\$1.06	350	\$1.0600	\$1.0600	-0.94%	11/12 at 11:13:47 AM	\$1.07	11/12 at 12:09:12 PM	\$1.06
11/12/21	12:00:37 PM	1,500	\$1.0500	\$1.06	1,400	\$1.0600	\$1.0600	-0.94%	11/12 at 11:13:47 AM	\$1.07	11/12 at 12:09:12 PM	\$1.06
11/12/21	12:13:28 PM	800	\$1.0500	\$1.06	1,000	\$1.0700	\$1.0700	-0.94%	11/12 at 12:12:11 PM	\$1.06	11/12 at 12:46:08 PM	\$1.06
11/15/21	9:30:02 AM	1,300	\$1.0400	\$1.09	3,100	\$1.0900	\$1.1000	-4.59%			11/15 at 9:33:29 AM	\$1.06
11/15/21	9:36:25 AM	500	\$1.0500	\$1.06	8,292	\$1.0500	\$1.0700	-1.89%	11/15 at 9:33:34 AM	\$1.06	11/15 at 9:53:41 AM	\$1.06
11/15/21	9:37:17 AM	800	\$1.0400	\$1.05	5,500	\$1.0500	\$1.0700	-1.89%	11/15 at 9:33:34 AM	\$1.06	11/15 at 9:38:59 AM	\$1.05
11/15/21	9:39:27 AM	600	\$1.0400	\$1.06	2,000	\$1.0900	\$1.1000	-0.95%	11/15 at 9:38:59 AM	\$1.05	11/15 at 9:39:26 AM	\$1.05
11/15/21	9:41:59 AM	200	\$1.0400	\$1.05	800	\$1.0500	\$1.0600	-0.95%	11/15 at 9:39:26 AM	\$1.05	11/15 at 9:42:24 AM	\$1.05
11/15/21	9:45:13 AM	84	\$1.0400	\$1.06	100	\$1.0500	\$1.0500	-0.95%	11/15 at 9:42:24 AM	\$1.05	11/15 at 9:48:06 AM	\$1.05
11/15/21	10:09:44 AM	300	\$1.0500	\$1.07	992	\$1.0700	\$1.0700	-1.87%	11/15 at 9:57:29 AM	\$1.06	11/15 at 10:24:54 AM	\$1.06
11/15/21	10:39:01 AM	1,384	\$1.0400	\$1.05	2,200	\$1.0500	\$1.0700	-0.95%	11/15 at 10:24:54 AM	\$1.06	11/15 at 10:44:41 AM	\$1.05

Date	Executing Purchase			Best Offer (Calculated)	Baiting Orders			Price Decline ¹	Prior Sale by Defendant ²		Next Sale by Defendant ²	
	Time	Volume	Price ³		Volume ⁴	Min. Price ⁵	Max. Price ⁵		Time	Price	Time	Price
11/15/21	10:45:11 AM	700	\$1.0400	\$1.05	500	\$1.0500	\$1.0700	-0.95%	11/15 at 10:44:41 AM	\$1.05	11/15 at 10:56:19 AM	\$1.05
11/15/21	11:11:16 AM	500	\$1.0400	\$1.05	2,784	\$1.0500	\$1.0700	-0.95%	11/15 at 11:09:35 AM	\$1.05	11/15 at 11:17:17 AM	\$1.05
11/15/21	1:30:32 PM	1,600	\$1.0400	\$1.06	5,694	\$1.0500	\$1.1500	-0.95%	11/15 at 1:30:31 PM	\$1.05	11/15 at 1:30:54 PM	\$1.05
11/15/21	1:56:45 PM	1,800	\$1.0500	\$1.06	3,000	\$1.0700	\$1.0700	-0.94%	11/15 at 10:24:54 AM	\$1.06	11/15 at 2:13:18 PM	\$1.06
11/15/21	1:58:51 PM	1,900	\$1.0500	\$1.06	3,800	\$1.0600	\$1.0700	-0.94%	11/15 at 10:24:54 AM	\$1.06	11/15 at 2:13:18 PM	\$1.06
11/15/21	3:08:03 PM	1,600	\$1.0400	\$1.05	10,000	\$1.0500	\$1.0500	-0.95%	11/15 at 3:08:02 PM	\$1.05	11/15 at 3:10:47 PM	\$1.05
11/15/21	3:14:53 PM	459	\$1.0400	\$1.05	459	\$1.0500	\$1.0500	-0.95%	11/15 at 3:14:22 PM	\$1.05	11/15 at 3:17:53 PM	\$1.05
11/15/21	3:36:28 PM	413	\$1.0400	\$1.05	2,813	\$1.0500	\$1.0500	-0.95%	11/15 at 3:36:17 PM	\$1.05	11/15 at 3:41:11 PM	\$1.05
11/15/21	3:42:35 PM	660	\$1.0500	\$1.06	1,000	\$1.0600	\$1.0600	-0.95%	11/15 at 2:13:18 PM	\$1.06	11/15 at 3:49:14 PM	\$1.06
11/16/21	9:32:01 AM	600	\$1.0400	\$1.05	10,400	\$1.0400	\$1.0900	-2.83%	11/15 at 3:56:31 PM	\$1.05		
11/16/21	9:34:11 AM	1,000	\$1.0300	\$1.04	12,900	\$1.0300	\$1.0600	-2.49%	11/15 at 3:56:31 PM	\$1.05	11/16 at 12:53:47 PM	\$1.04
11/16/21	9:43:22 AM	700	\$1.0100	\$1.02	15,700	\$1.0200	\$1.0600	-0.98%	11/16 at 9:43:09 AM	\$1.02	11/16 at 9:44:35 AM	\$1.02
11/16/21	9:45:20 AM	12	\$1.0100	\$1.02	1,500	\$1.0300	\$1.0800	-1.46%	11/16 at 9:44:49 AM	\$1.02	11/16 at 9:51:37 AM	\$1.02

Date	Executing Purchase			Best Offer (Calculated)	Baiting Orders			Price Decline ¹	Prior Sale by Defendant ²		Next Sale by Defendant ²	
	Time	Volume	Price ³		Volume ⁴	Min. Price ⁵	Max. Price ⁵		Time	Price	Time	Price
11/16/21	9:49:11 AM	600	\$1.0100	\$1.02	1,000	\$1.0300	\$1.0400	-0.98%	11/16 at 9:44:49 AM	\$1.02	11/16 at 9:51:37 AM	\$1.02
11/16/21	9:51:45 AM	1,788	\$1.0100	\$1.02	17,212	\$1.0100	\$1.0600	-0.98%	11/16 at 9:51:37 AM	\$1.02	11/16 at 9:53:28 AM	\$1.02
11/16/21	9:52:38 AM	200	\$1.0100	\$1.02	61,256	\$1.0100	\$1.0500	-1.96%	11/16 at 9:51:37 AM	\$1.02	11/16 at 9:53:28 AM	\$1.02
11/16/21	9:55:23 AM	1,300	\$1.0000	\$1.01	46,522	\$1.0100	\$1.0300	-1.96%	11/16 at 9:54:19 AM	\$1.01	11/16 at 9:55:33 AM	\$1.01
11/16/21	9:57:54 AM	300	\$1.0000	\$1.01	4,000	\$1.0100	\$1.0200	-0.99%	11/16 at 9:57:52 AM	\$1.01	11/16 at 9:59:33 AM	\$1.01
11/16/21	9:59:41 AM	300	\$1.0000	\$1.01	2,100	\$1.0100	\$1.0400	-0.99%	11/16 at 9:59:33 AM	\$1.01	11/16 at 9:59:47 AM	\$1.01
11/16/21	10:28:11 AM	422	\$1.0000	\$1.01	2,800	\$1.0100	\$1.0200	-0.50%	11/16 at 10:23:59 AM	\$1.01	11/16 at 10:31:51 AM	\$1.01
11/16/21	10:31:57 AM	1,888	\$1.0000	\$1.01	3,000	\$1.0100	\$1.0300	-0.99%	11/16 at 10:31:52 AM	\$1.01	11/16 at 10:34:28 AM	\$1.01
11/16/21	10:44:11 AM	2,805	\$0.9800	\$1.00	5,500	\$0.9970	\$1.0200	-1.90%	11/16 at 10:35:28 AM	\$1.00	11/16 at 10:44:31 AM	\$1.00
11/16/21	10:46:23 AM	1,705	\$0.9800	\$0.99	10,500	\$0.9900	\$1.0100	-1.71%	11/16 at 10:44:31 AM	\$1.00	11/16 at 10:46:37 AM	\$0.99
11/16/21	10:48:40 AM	2,800	\$0.9900	\$1.00	11,000	\$0.9980	\$1.0000	-0.70%	11/16 at 10:44:31 AM	\$1.00	11/16 at 10:53:07 AM	\$1.00
11/16/21	11:15:56 AM	2,000	\$0.9901	\$1.00	11,205	\$0.9980	\$1.0100	-0.80%	11/16 at 11:15:13 AM	\$1.00	11/16 at 11:16:20 AM	\$1.00
11/16/21	11:47:59 AM	800	\$1.0100	\$1.02	1,800	\$1.0100	\$1.0100	-0.98%	11/16 at 9:53:28 AM	\$1.02	11/16 at 11:51:00 AM	\$1.02

Date	Executing Purchase			Best Offer (Calculated)	Baiting Orders			Price Decline ¹	Prior Sale by Defendant ²		Next Sale by Defendant ²	
	Time	Volume	Price ³		Volume ⁴	Min. Price ⁵	Max. Price ⁵		Time	Price	Time	Price
11/17/21	9:36:09 AM	200	\$1.0000	\$1.01	12,360	\$1.0000	\$1.0300	-2.45%	11/17 at 9:31:42 AM	\$1.03	11/17 at 10:05:58 AM	\$1.01
11/17/21	10:59:38 AM	100	\$1.0100	\$1.03	100	\$1.0200	\$1.0200	-0.98%	11/17 at 10:56:25 AM	\$1.02	11/17 at 11:22:05 AM	\$1.02
11/17/21	12:22:56 PM	1	\$1.0000	\$1.01	3,701	\$1.0100	\$1.0300	-1.09%	11/17 at 12:21:24 PM	\$1.01	11/17 at 12:28:31 PM	\$1.01
11/17/21	12:28:35 PM	801	\$1.0000	\$1.01	3,602	\$1.0100	\$1.0200	-0.99%	11/17 at 12:28:31 PM	\$1.01	11/17 at 12:41:36 PM	\$1.01
11/17/21	1:00:53 PM	500	\$1.0000	\$1.01	899	\$1.0100	\$1.0300	-0.50%	11/17 at 12:41:36 PM	\$1.01	11/17 at 1:57:07 PM	\$1.01
11/17/21	2:01:50 PM	800	\$1.0000	\$1.01	2,500	\$1.0100	\$1.0200	-0.99%	11/17 at 2:00:59 PM	\$1.01	11/17 at 2:02:18 PM	\$1.01
11/17/21	2:38:44 PM	1,200	\$1.0000	\$1.01	1,800	\$1.0300	\$1.0300	-0.50%	11/17 at 2:11:47 PM	\$1.01	11/17 at 2:55:15 PM	\$1.01
11/17/21	3:20:52 PM	1,000	\$1.0000	\$1.01	13,412	\$1.0000	\$1.0300	-1.78%	11/17 at 2:55:15 PM	\$1.01	11/17 at 3:26:43 PM	\$1.01
11/18/21	9:30:22 AM	400	\$1.0200	\$1.03	3,800	\$1.0300	\$1.0500	-1.94%	11/18 at 9:30:20 AM	\$1.03	11/18 at 9:30:26 AM	\$1.04
11/18/21	9:31:57 AM	300	\$1.0200	\$1.04	2,100	\$1.0200	\$1.0400	-2.88%	11/18 at 9:30:28 AM	\$1.03		
11/18/21	9:35:31 AM	300	\$1.0200	\$1.03	2,000	\$1.3800	\$1.3800	-0.98%	11/18 at 9:30:28 AM	\$1.03		
11/18/21	9:37:22 AM	100	\$1.0100	\$1.03	300	\$1.0300	\$1.0300	-1.94%	11/18 at 9:34:51 AM	\$1.02	11/18 at 9:53:44 AM	\$1.02
11/18/21	9:40:56 AM	300	\$1.0100	\$1.02	2,000	\$1.0300	\$1.0300	-0.98%	11/18 at 9:34:51 AM	\$1.02	11/18 at 9:53:44 AM	\$1.02

Date	Executing Purchase			Best Offer (Calculated)	Baiting Orders			Price Decline ¹	Prior Sale by Defendant ²		Next Sale by Defendant ²	
	Time	Volume	Price ³		Volume ⁴	Min. Price ⁵	Max. Price ⁵		Time	Price	Time	Price
11/18/21	10:16:14 AM	500	\$1.0000	\$1.01	1,300	\$1.0200	\$1.0200	-0.99%	11/18 at 9:53:44 AM	\$1.02	11/18 at 10:32:31 AM	\$1.01
11/18/21	10:17:48 AM	1,000	\$1.0000	\$1.01	2,000	\$1.0100	\$1.0200	-0.99%	11/18 at 9:53:44 AM	\$1.02	11/18 at 10:32:31 AM	\$1.01
11/18/21	10:37:17 AM	200	\$1.0000	\$1.01	20,500	\$1.0100	\$1.0200	-0.99%	11/18 at 10:37:13 AM	\$1.01	11/18 at 10:37:58 AM	\$1.01
11/18/21	10:44:34 AM	380	\$1.0000	\$1.01	1,076	\$1.0100	\$1.0200	-0.60%	11/18 at 10:37:58 AM	\$1.01	11/18 at 10:45:19 AM	\$1.01
5/2/22	9:36:09 AM	1,000	\$1.1800	\$1.20	2,500	\$1.1900	\$1.2000	-6.45%	5/2 at 9:35:01 AM	\$1.21	5/2 at 9:36:50 AM	\$1.19
5/2/22	9:37:06 AM	500	\$1.1600	\$1.19	1,000	\$1.1900	\$1.2000	-4.13%	5/2 at 9:36:50 AM	\$1.19	5/2 at 9:37:20 AM	\$1.19
5/2/22	9:42:09 AM	700	\$1.1800	\$1.19	2,200	\$1.1900	\$1.2200	-1.67%	5/2 at 9:41:16 AM	\$1.19	5/2 at 9:42:26 AM	\$1.19
5/2/22	9:44:22 AM	500	\$1.2100	\$1.23	300	\$1.2200	\$1.2200	-4.07%			5/2 at 9:45:05 AM	\$1.22
5/2/22	9:50:25 AM	500	\$1.2000	\$1.22	1,000	\$1.2200	\$1.2200	-1.64%	5/2 at 9:48:34 AM	\$1.21	5/2 at 9:50:27 AM	\$1.22
5/2/22	9:56:59 AM	480	\$1.2100	\$1.22	1,000	\$1.2200	\$1.2200	-1.64%	5/2 at 9:50:27 AM	\$1.22	5/2 at 9:58:43 AM	\$1.22
5/2/22	9:59:49 AM	500	\$1.2100	\$1.22	1,000	\$1.2200	\$1.2400	-0.82%	5/2 at 9:58:43 AM	\$1.22	5/2 at 10:00:59 AM	\$1.24
5/2/22	10:15:32 AM	500	\$1.3200	\$1.33	1,500	\$1.3200	\$1.3300	-1.50%	5/2 at 10:15:26 AM	\$1.33	5/2 at 10:16:04 AM	\$1.33
5/2/22	10:17:31 AM	500	\$1.3100	\$1.33	10,766	\$1.2900	\$1.3600	-4.51%	5/2 at 10:16:56 AM	\$1.33	5/2 at 10:30:25 AM	\$1.32

Date	Executing Purchase			Best Offer (Calculated)	Baiting Orders			Price Decline ¹	Prior Sale by Defendant ²		Next Sale by Defendant ²	
	Time	Volume	Price ³		Volume ⁴	Min. Price ⁵	Max. Price ⁵		Time	Price	Time	Price
5/2/22	10:26:34 AM	500	\$1.3000	\$1.31	1,500	\$1.3100	\$1.3100	-3.05%	5/2 at 10:16:56 AM	\$1.33	5/2 at 10:26:58 AM	\$1.31
5/2/22	10:28:46 AM	1,000	\$1.3000	\$1.31	1,000	\$1.3100	\$1.3200	-0.76%	5/2 at 10:26:58 AM	\$1.31	5/2 at 10:29:38 AM	\$1.31
5/2/22	10:39:41 AM	700	\$1.3200	\$1.33	4,500	\$1.3300	\$1.3300	-1.87%	5/2 at 10:38:35 AM	\$1.33	5/2 at 10:40:43 AM	\$1.33
5/2/22	10:52:33 AM	2,000	\$1.3500	\$1.36	6,300	\$1.3500	\$1.3700	-2.19%	5/2 at 10:49:38 AM	\$1.36	5/2 at 10:53:22 AM	\$1.36
5/2/22	10:53:33 AM	300	\$1.3500	\$1.36	7,790	\$1.3300	\$1.3700	-3.65%	5/2 at 10:53:22 AM	\$1.36	5/3 at 9:30:41 AM	\$1.43
5/2/22	10:55:21 AM	1,300	\$1.3200	\$1.33	2,290	\$1.3200	\$1.3600	-3.68%	5/2 at 10:54:35 AM	\$1.35	5/2 at 10:56:49 AM	\$1.33
5/2/22	11:01:45 AM	1,000	\$1.3400	\$1.35	1,500	\$1.3500	\$1.3500	-1.48%	5/2 at 10:54:35 AM	\$1.35	5/2 at 11:03:26 AM	\$1.35
5/2/22	11:17:13 AM	500	\$1.3200	\$1.33	500	\$1.3100	\$1.3400	-3.01%	5/2 at 11:03:26 AM	\$1.35	5/2 at 11:17:21 AM	\$1.33
5/2/22	11:18:19 AM	1,633	\$1.3000	\$1.31	5,500	\$1.3100	\$1.3300	-3.76%	5/2 at 11:17:21 AM	\$1.33	5/2 at 11:18:55 AM	\$1.31
5/3/22	9:33:33 AM	500	\$1.4400	\$1.45	5,000	\$1.4500	\$1.4800	-3.42%	5/3 at 9:33:23 AM	\$1.45	5/3 at 9:33:38 AM	\$1.45
5/3/22	9:36:30 AM	1,000	\$1.4600	\$1.47	7,700	\$1.4300	\$1.4800	-4.73%	5/3 at 9:35:46 AM	\$1.47	5/3 at 9:36:30 AM*	\$1.47
5/3/22	9:38:14 AM	500	\$1.4200	\$1.43	4,700	\$1.4300	\$1.4500	-4.73%	5/3 at 9:36:30 AM	\$1.47	5/3 at 9:38:50 AM	\$1.44
5/3/22	9:45:03 AM	500	\$1.3900	\$1.40	3,950	\$1.3900	\$1.4100	-4.20%	5/3 at 9:44:56 AM	\$1.41	5/3 at 9:46:51 AM	\$1.40

Date	Executing Purchase			Best Offer (Calculated)	Baiting Orders			Price Decline ¹	Prior Sale by Defendant ²		Next Sale by Defendant ²	
	Time	Volume	Price ³		Volume ⁴	Min. Price ⁵	Max. Price ⁵		Time	Price	Time	Price
5/3/22	9:46:15 AM	250	\$1.3800	\$1.39	3,250	\$1.3900	\$1.4200	-4.20%	5/3 at 9:45:48 AM	\$1.39	5/3 at 9:46:20 AM	\$1.39
5/3/22	9:55:16 AM	100	\$1.4300	\$1.46	3,000	\$1.4600	\$1.4800	-2.74%	5/3 at 9:53:31 AM	\$1.45	5/3 at 10:02:43 AM	\$1.44
5/3/22	10:05:37 AM	150	\$1.4400	\$1.46	500	\$1.4500	\$1.4500	-3.78%	5/3 at 9:53:31 AM	\$1.45	5/3 at 10:05:46 AM	\$1.45
5/3/22	10:06:38 AM	1,000	\$1.4400	\$1.45	2,500	\$1.4400	\$1.4600	-3.78%	5/3 at 10:06:32 AM	\$1.45	5/3 at 10:12:21 AM	\$1.45
5/3/22	10:28:25 AM	200	\$1.4600	\$1.48	1,000	\$1.4700	\$1.4700	-2.01%	5/3 at 10:27:05 AM	\$1.48	5/3 at 10:28:47 AM	\$1.47
5/3/22	10:31:44 AM	200	\$1.4600	\$1.48	1,500	\$1.4700	\$1.4700	-1.34%	5/3 at 10:31:03 AM	\$1.47	5/3 at 10:32:26 AM	\$1.47
5/3/22	10:34:14 AM	700	\$1.4600	\$1.47	1,000	\$1.4700	\$1.4800	-0.68%	5/3 at 10:32:34 AM	\$1.47	5/3 at 10:36:01 AM	\$1.47
5/3/22	10:40:49 AM	300	\$1.4700	\$1.48	300	\$1.4800	\$1.4800	-0.68%	5/3 at 10:27:05 AM	\$1.48	5/3 at 10:42:48 AM	\$1.48
5/3/22	11:05:47 AM	1,000	\$1.4700	\$1.48	4,000	\$1.4100	\$1.4800	-6.08%	5/3 at 11:04:18 AM	\$1.48	5/4 at 12:55:54 PM	\$1.48
5/3/22	11:08:54 AM	600	\$1.3900	\$1.41	8,700	\$1.4100	\$1.4300	-7.64%	5/3 at 11:08:46 AM	\$1.41	5/3 at 11:09:42 AM	\$1.41
5/3/22	11:15:19 AM	100	\$1.4000	\$1.42	1,400	\$1.4200	\$1.4200	-2.82%	5/3 at 11:15:04 AM	\$1.42	5/3 at 11:15:36 AM	\$1.42
5/3/22	11:22:55 AM	1,000	\$1.4100	\$1.43	1,466	\$1.4200	\$1.4300	-2.08%	5/3 at 11:22:08 AM	\$1.42	5/3 at 11:24:18 AM	\$1.42
5/3/22	11:28:35 AM	500	\$1.3600	\$1.39	6,900	\$1.3600	\$1.4200	-8.33%	5/3 at 11:27:06 AM	\$1.42	5/3 at 11:33:19 AM	\$1.37

Date	Executing Purchase			Best Offer (Calculated)	Baiting Orders			Price Decline ¹	Prior Sale by Defendant ²		Next Sale by Defendant ²	
	Time	Volume	Price ³		Volume ⁴	Min. Price ⁵	Max. Price ⁵		Time	Price	Time	Price
5/3/22	11:39:02 AM	500	\$1.3500	\$1.37	500	\$1.3600	\$1.3600	-3.93%	5/3 at 11:33:19 AM	\$1.37	5/3 at 11:49:16 AM	\$1.36
5/3/22	11:46:32 AM	500	\$1.3300	\$1.35	1,000	\$1.3400	\$1.3500	-2.21%	5/3 at 11:45:30 AM	\$1.35	5/3 at 11:46:39 AM	\$1.34
5/3/22	11:53:29 AM	500	\$1.3500	\$1.36	400	\$1.3400	\$1.3400	-3.62%	5/3 at 11:53:04 AM	\$1.36	5/3 at 12:10:02 PM	\$1.38
5/3/22	11:55:12 AM	500	\$1.3400	\$1.35	500	\$1.3400	\$1.3700	-3.65%	5/3 at 11:53:04 AM	\$1.36	5/3 at 12:00:48 PM	\$1.35
5/3/22	12:10:40 PM	500	\$1.3700	\$1.38	500	\$1.3800	\$1.3800	-1.45%	5/3 at 12:10:02 PM	\$1.38	5/3 at 12:10:50 PM	\$1.38
5/3/22	12:53:40 PM	1,000	\$1.3400	\$1.35	1,600	\$1.3500	\$1.3600	-3.62%	5/3 at 12:41:07 PM	\$1.39	5/3 at 12:54:50 PM	\$1.35
5/3/22	12:55:54 PM	500	\$1.3300	\$1.34	1,000	\$1.3400	\$1.3600	-2.96%	5/3 at 12:54:50 PM	\$1.35	5/3 at 1:04:33 PM	\$1.34
5/4/22	9:31:59 AM	500	\$1.3100	\$1.32	3,000	\$1.3200	\$1.3500	-5.11%	5/3 at 2:21:17 PM	\$1.32	5/4 at 9:32:26 AM	\$1.32
5/4/22	9:37:31 AM	500	\$1.3500	\$1.36	2,500	\$1.3300	\$1.3700	-3.65%	5/4 at 9:35:32 AM	\$1.36	5/4 at 11:41:39 AM	\$1.39
5/4/22	9:37:36 AM	500	\$1.3300	\$1.35	3,000	\$1.3300	\$1.3700	-3.65%	5/4 at 9:35:32 AM	\$1.36	5/4 at 10:41:28 AM	\$1.34
5/4/22	10:01:59 AM	1,000	\$1.3100	\$1.32	1,800	\$1.3200	\$1.3200	-4.05%	5/4 at 9:43:09 AM	\$1.33	5/4 at 10:11:45 AM	\$1.32
5/4/22	10:15:43 AM	500	\$1.2900	\$1.31	3,000	\$1.3100	\$1.3100	-3.76%	5/4 at 10:11:56 AM	\$1.32	5/4 at 10:19:24 AM	\$1.30
5/4/22	10:25:29 AM	501	\$1.3100	\$1.32	800	\$1.3200	\$1.3300	-3.01%	5/4 at 10:24:50 AM	\$1.32	5/4 at 10:25:51 AM	\$1.32

Date	Executing Purchase			Best Offer (Calculated)	Baiting Orders			Price Decline ¹	Prior Sale by Defendant ²		Next Sale by Defendant ²	
	Time	Volume	Price ³		Volume ⁴	Min. Price ⁵	Max. Price ⁵		Time	Price	Time	Price
5/4/22	10:26:58 AM	500	\$1.3100	\$1.32	2,000	\$1.3200	\$1.3200	-2.26%	5/4 at 10:25:51 AM	\$1.32	5/4 at 10:39:40 AM	\$1.32
5/4/22	11:45:46 AM	1,000	\$1.3800	\$1.39	1,000	\$1.3800	\$1.4400	-0.72%	5/4 at 11:41:39 AM	\$1.39	5/4 at 11:52:24 AM	\$1.44
5/4/22	11:47:56 AM	300	\$1.4300	\$1.44	2,000	\$1.4400	\$1.4400	-4.17%	5/3 at 11:08:13 AM	\$1.44	5/4 at 11:52:24 AM	\$1.44
5/4/22	12:03:41 PM	200	\$1.4300	\$1.44	1,000	\$1.4400	\$1.4400	-1.39%	5/4 at 11:52:49 AM	\$1.44	5/4 at 12:04:01 PM	\$1.44
5/4/22	12:13:45 PM	300	\$1.4300	\$1.44	1,500	\$1.4300	\$1.4400	-1.39%	5/4 at 12:04:01 PM	\$1.44	5/4 at 12:25:14 PM	\$1.44
5/4/22	12:56:12 PM	600	\$1.4800	\$1.49	1,000	\$1.4900	\$1.4900	-1.35%			5/4 at 1:00:29 PM	\$1.49
5/4/22	1:03:13 PM	300	\$1.4700	\$1.48	4,202	\$1.4800	\$1.4900	-1.34%	5/4 at 1:02:26 PM	\$1.49	5/4 at 1:03:50 PM	\$1.48
5/4/22	1:08:23 PM	1,000	\$1.4800	\$1.49	800	\$1.4900	\$1.4900	-0.67%	5/4 at 1:02:26 PM	\$1.49	5/4 at 1:08:32 PM	\$1.49
5/4/22	1:16:02 PM	1,000	\$1.4700	\$1.48	2,405	\$1.4800	\$1.4900	-0.68%	5/4 at 1:14:17 PM	\$1.48	5/4 at 1:17:04 PM	\$1.48
5/4/22	1:22:25 PM	300	\$1.4700	\$1.48	1,000	\$1.4800	\$1.4800	-0.68%	5/4 at 1:19:36 PM	\$1.48	5/4 at 1:27:21 PM	\$1.48
5/4/22	1:49:26 PM	100	\$1.5200	\$1.54	300	\$1.5300	\$1.5400	-1.31%	5/4 at 1:49:06 PM	\$1.53	5/4 at 1:50:00 PM	\$1.53
5/4/22	1:51:43 PM	1,280	\$1.5300	\$1.54	1,200	\$1.5300	\$1.5500	-1.95%			5/4 at 2:34:38 PM	\$1.54
5/4/22	2:05:15 PM	600	\$1.5100	\$1.52	600	\$1.5200	\$1.5200	-1.97%	5/4 at 1:58:25 PM	\$1.53	5/4 at 2:07:04 PM	\$1.52

Date	Executing Purchase			Best Offer (Calculated)	Baiting Orders			Price Decline ¹	Prior Sale by Defendant ²		Next Sale by Defendant ²	
	Time	Volume	Price ³		Volume ⁴	Min. Price ⁵	Max. Price ⁵		Time	Price	Time	Price
5/4/22	2:10:02 PM	95	\$1.4900	\$1.50	3,850	\$1.5000	\$1.5100	-3.29%	5/4 at 2:09:38 PM	\$1.51	5/4 at 2:34:38 PM	\$1.54
5/4/22	2:11:00 PM	1,000	\$1.4900	\$1.50	3,600	\$1.5000	\$1.5300	-3.97%	5/4 at 2:09:38 PM	\$1.51	5/4 at 2:34:38 PM	\$1.54
5/4/22	2:30:06 PM	600	\$1.4600	\$1.47	1,600	\$1.4700	\$1.4800	-2.68%	5/4 at 2:23:07 PM	\$1.48	5/4 at 2:30:22 PM	\$1.47
5/4/22	2:42:33 PM	500	\$1.5000	\$1.52	500	\$1.5100	\$1.5100	-0.99%	5/4 at 2:39:36 PM	\$1.52	5/4 at 2:43:08 PM	\$1.51
5/4/22	3:01:12 PM	500	\$1.5100	\$1.52	500	\$1.5200	\$1.5200	-0.66%	5/4 at 2:50:18 PM	\$1.52	5/4 at 3:01:24 PM	\$1.52
5/4/22	3:15:36 PM	369	\$1.5600	\$1.57	3,400	\$1.5500	\$1.5700	-1.91%	5/4 at 3:14:31 PM	\$1.57	5/4 at 3:21:53 PM	\$1.57
5/4/22	3:20:06 PM	31	\$1.5500	\$1.56	800	\$1.5600	\$1.5700	-1.59%	5/4 at 3:19:02 PM	\$1.56	5/4 at 3:20:06 PM*	\$1.56
5/4/22	3:25:37 PM	1,000	\$1.5900	\$1.60	1,000	\$1.6000	\$1.6200	-1.25%			5/4 at 3:25:57 PM	\$1.60
5/5/22	9:31:54 AM	290	\$1.7200	\$1.74	2,226	\$1.7000	\$1.7400	-3.45%	5/5 at 9:31:04 AM	\$1.74	5/5 at 9:33:54 AM	\$1.73
5/5/22	9:40:35 AM	500	\$1.8500	\$1.87	4,600	\$1.8300	\$1.8700	-3.21%	5/5 at 9:40:28 AM	\$1.86	5/5 at 9:57:32 AM	\$1.86
5/5/22	9:42:14 AM	100	\$1.8200	\$1.83	3,000	\$1.8300	\$1.8500	-2.67%	5/5 at 9:41:03 AM	\$1.85	5/5 at 9:42:26 AM	\$1.83
5/5/22	9:45:03 AM	1,000	\$1.8000	\$1.82	4,100	\$1.8100	\$1.8300	-3.76%	5/5 at 9:42:26 AM	\$1.83	5/5 at 9:45:07 AM	\$1.81
5/5/22	9:48:49 AM	319	\$1.7500	\$1.78	7,569	\$1.7800	\$1.8100	-6.59%	5/5 at 9:48:44 AM	\$1.78	5/5 at 9:49:45 AM	\$1.78

Date	Executing Purchase			Best Offer (Calculated)	Baiting Orders			Price Decline ¹	Prior Sale by Defendant ²		Next Sale by Defendant ²	
	Time	Volume	Price ³		Volume ⁴	Min. Price ⁵	Max. Price ⁵		Time	Price	Time	Price
5/5/22	9:53:45 AM	500	\$1.8100	\$1.83	7,700	\$1.8200	\$1.8300	-1.65%	5/5 at 9:46:09 AM	\$1.83	5/5 at 9:53:46 AM	\$1.82
5/5/22	10:15:20 AM	500	\$1.9100	\$1.93	4,100	\$1.8900	\$1.9200	-7.29%	5/5 at 10:15:12 AM	\$1.92	5/5 at 10:15:21 AM	\$1.92
5/5/22	10:46:54 AM	300	\$1.9200	\$1.93	2,458	\$1.9000	\$1.9300	-2.07%	5/5 at 10:45:58 AM	\$1.93	5/5 at 10:50:43 AM	\$1.93
5/5/22	11:00:07 AM	300	\$1.9100	\$1.92	2,500	\$1.9200	\$1.9200	-4.69%	5/5 at 10:53:26 AM	\$1.93	5/5 at 11:00:09 AM	\$1.92
5/5/22	11:12:01 AM	300	\$1.8800	\$1.90	1,300	\$1.8900	\$1.9000	-2.08%	5/5 at 11:11:38 AM	\$1.90	5/5 at 11:12:20 AM	\$1.89
5/5/22	11:16:11 AM	300	\$1.8900	\$1.91	1,000	\$1.9000	\$1.9100	-1.05%	5/5 at 11:16:05 AM	\$1.91	5/5 at 11:16:47 AM	\$1.90
5/5/22	11:22:51 AM	300	\$1.8900	\$1.91	4,000	\$1.8800	\$1.9200	-3.63%	5/5 at 11:20:03 AM	\$1.92	5/5 at 11:41:36 AM	\$1.90
5/5/22	11:25:49 AM	100	\$1.8800	\$1.89	1,100	\$1.8900	\$1.9000	-1.59%	5/5 at 11:24:21 AM	\$1.89	5/5 at 11:26:35 AM	\$1.89
5/5/22	11:34:25 AM	300	\$1.8300	\$1.85	1,200	\$1.8500	\$1.8500	-1.62%	5/5 at 11:33:32 AM	\$1.85	5/5 at 11:35:32 AM	\$1.85
5/5/22	12:10:13 PM	333	\$1.9100	\$1.92	1,667	\$1.9200	\$1.9200	-0.52%	5/5 at 12:10:10 PM	\$1.92	5/6 at 9:30:37 AM	\$1.96
5/5/22	12:31:52 PM	1,000	\$1.8700	\$1.88	3,900	\$1.8700	\$1.8800	-1.59%	5/5 at 12:31:06 PM	\$1.88	5/5 at 12:31:57 PM	\$1.88
5/5/22	12:36:18 PM	2,000	\$1.8500	\$1.87	3,800	\$1.8400	\$1.8700	-2.14%	5/5 at 12:35:27 PM	\$1.87	5/5 at 12:36:22 PM	\$1.86
5/5/22	12:56:59 PM	500	\$1.8300	\$1.84	5,100	\$1.8400	\$1.8500	-1.61%	5/5 at 12:55:58 PM	\$1.85	5/5 at 12:57:42 PM	\$1.84

Date	Executing Purchase			Best Offer (Calculated)	Baiting Orders			Price Decline ¹	Prior Sale by Defendant ²		Next Sale by Defendant ²	
	Time	Volume	Price ³		Volume ⁴	Min. Price ⁵	Max. Price ⁵		Time	Price	Time	Price
5/5/22	1:07:34 PM	200	\$1.8500	\$1.87	200	\$1.8600	\$1.8700	-1.07%	5/5 at 12:55:26 PM	\$1.86	5/5 at 1:08:11 PM	\$1.86
5/5/22	1:40:37 PM	500	\$1.8400	\$1.85	2,500	\$1.8500	\$1.8600	-2.14%	5/5 at 1:40:29 PM	\$1.86	5/5 at 1:42:54 PM	\$1.85
5/5/22	1:56:01 PM	700	\$1.8800	\$1.89	2,100	\$1.8900	\$1.9000	-0.53%	5/5 at 1:55:55 PM	\$1.89	5/5 at 2:39:49 PM	\$1.89
5/6/22	9:31:16 AM	2,000	\$1.9100	\$1.94	5,450	\$1.8200	\$1.9600	-9.55%	5/6 at 9:31:12 AM	\$1.92	5/6 at 9:53:31 AM	\$1.92
5/6/22	9:34:18 AM	2,000	\$1.8300	\$1.84	9,250	\$1.7900	\$1.8700	-8.33%	5/6 at 9:34:14 AM	\$1.85	5/6 at 9:34:22 AM	\$1.84
5/6/22	9:34:51 AM	500	\$1.8300	\$1.84	6,025	\$1.7900	\$1.8700	-8.33%	5/6 at 9:34:30 AM	\$1.87	5/6 at 9:40:35 AM	\$1.86
5/6/22	9:37:30 AM	500	\$1.7800	\$1.79	2,250	\$1.8000	\$1.8300	-2.76%	5/6 at 9:36:12 AM	\$1.80	5/6 at 9:37:38 AM	\$1.80
5/6/22	9:44:36 AM	100	\$1.8600	\$1.87	792	\$1.8700	\$1.9100	-3.19%	5/6 at 9:34:30 AM	\$1.87	5/6 at 9:44:45 AM	\$1.87
5/6/22	9:49:12 AM	300	\$1.8900	\$1.90	4,900	\$1.8800	\$1.9000	-2.09%	5/6 at 9:48:04 AM	\$1.91	5/6 at 9:52:53 AM	\$1.91
5/6/22	10:02:33 AM	300	\$1.9500	\$1.96	4,025	\$1.9400	\$1.9700	-3.03%	5/6 at 9:59:41 AM	\$1.97	5/6 at 10:03:45 AM	\$1.96
5/6/22	10:46:52 AM	153	\$1.9400	\$1.95	500	\$1.9400	\$1.9500	-1.03%	5/6 at 10:34:28 AM	\$1.95		
5/6/22	10:54:20 AM	300	\$1.9300	\$1.95	2,000	\$1.9400	\$1.9500	-1.03%	5/6 at 10:47:16 AM	\$1.94	5/6 at 10:54:34 AM	\$1.94
5/6/22	11:23:42 AM	364	\$1.9100	\$1.92	2,000	\$1.9200	\$1.9200	-1.04%	5/6 at 11:11:15 AM	\$1.92	5/6 at 11:29:01 AM	\$1.92

Date	Executing Purchase			Best Offer (Calculated)	Baiting Orders			Price Decline ¹	Prior Sale by Defendant ²		Next Sale by Defendant ²	
	Time	Volume	Price ³		Volume ⁴	Min. Price ⁵	Max. Price ⁵		Time	Price	Time	Price
5/6/22	11:54:47 AM	1,000	\$1.9300	\$1.94	2,300	\$1.9400	\$1.9400	-1.03%	5/6 at 11:49:36 AM	\$1.94	5/6 at 12:18:15 PM	\$1.94
5/6/22	12:00:05 PM	1,000	\$1.9200	\$1.94	1,100	\$1.9400	\$1.9400	-0.52%	5/6 at 11:49:36 AM	\$1.94	5/6 at 12:02:26 PM	\$1.93
5/6/22	1:13:42 PM	502	\$1.8300	\$1.85	1,000	\$1.8400	\$1.8500	-0.54%	5/6 at 1:07:40 PM	\$1.84	5/6 at 1:13:42 PM*	\$1.84
5/6/22	1:52:44 PM	500	\$1.8400	\$1.86	300	\$1.8400	\$1.8600	-1.61%	5/6 at 1:51:41 PM	\$1.85	5/6 at 1:53:00 PM	\$1.85
5/6/22	2:08:33 PM	500	\$1.8300	\$1.85	938	\$1.8400	\$1.8500	-0.54%	5/6 at 2:08:07 PM	\$1.84	5/6 at 2:08:47 PM	\$1.84
5/6/22	2:10:47 PM	500	\$1.8300	\$1.85	500	\$1.8300	\$1.8500	-1.62%	5/6 at 2:09:44 PM	\$1.85	5/6 at 2:10:48 PM	\$1.84
5/9/22	9:31:09 AM	185	\$1.9900	\$2.00	4,000	\$1.9700	\$2.0000	-3.50%	5/9 at 9:30:26 AM	\$2.00	5/9 at 9:31:10 AM	\$2.00
5/9/22	9:35:37 AM	300	\$2.0100	\$2.03	3,319	\$2.0200	\$2.0300	-7.32%	5/9 at 9:35:36 AM	\$2.03	5/9 at 9:35:46 AM	\$2.03
5/9/22	9:38:59 AM	8	\$2.0000	\$2.01	1,408	\$2.0200	\$2.0400	-5.94%	5/9 at 9:38:15 AM	\$2.02	5/9 at 9:39:44 AM	\$2.02
5/9/22	9:42:27 AM	209	\$1.9600	\$1.99	3,599	\$1.9700	\$1.9900	-3.94%	5/9 at 9:42:17 AM	\$1.97	5/9 at 9:42:29 AM	\$1.97
5/9/22	9:44:47 AM	112	\$1.9600	\$1.97	822	\$1.9700	\$1.9900	-3.02%	5/9 at 9:44:24 AM	\$1.97	5/9 at 9:44:50 AM	\$1.97
5/9/22	9:47:51 AM	188	\$1.9700	\$1.98	1,162	\$1.9800	\$2.0000	-3.02%	5/9 at 9:47:32 AM	\$1.98	5/9 at 9:47:58 AM	\$1.98
5/9/22	9:49:09 AM	300	\$1.9900	\$2.00	1,936	\$1.9900	\$2.0000	-2.00%	5/9 at 9:48:52 AM	\$2.00		

Date	Executing Purchase			Best Offer (Calculated)	Baiting Orders			Price Decline ¹	Prior Sale by Defendant ²		Next Sale by Defendant ²	
	Time	Volume	Price ³		Volume ⁴	Min. Price ⁵	Max. Price ⁵		Time	Price	Time	Price
5/9/22	10:00:14 AM	208	\$1.9600	\$1.97	6,271	\$1.9700	\$1.9800	-4.04%	5/9 at 9:59:46 AM	\$1.97	5/9 at 10:00:18 AM	\$1.97
5/9/22	10:00:32 AM	694	\$1.9600	\$1.97	10,724	\$1.9700	\$1.9800	-4.04%	5/9 at 10:00:25 AM	\$1.97	5/9 at 10:00:36 AM	\$1.97
5/9/22	10:07:01 AM	118	\$1.9100	\$1.92	21,295	\$1.8900	\$1.9300	-4.57%	5/9 at 10:06:08 AM	\$1.94	5/9 at 10:07:03 AM	\$1.92
5/9/22	10:11:09 AM	385	\$1.9100	\$1.93	8,463	\$1.9200	\$1.9400	-11.86%	5/9 at 10:10:57 AM	\$1.93	5/9 at 10:11:09 AM*	\$1.93
5/9/22	10:15:10 AM	1,000	\$1.9300	\$1.94	4,800	\$1.9200	\$1.9400	-2.06%	5/9 at 10:14:09 AM	\$1.94	5/9 at 10:26:56 AM	\$1.94
5/9/22	10:16:07 AM	600	\$1.9100	\$1.93	8,600	\$1.9200	\$1.9400	-2.06%	5/9 at 10:14:09 AM	\$1.94	5/9 at 10:16:45 AM	\$1.92
5/9/22	10:24:39 AM	492	\$1.9200	\$1.94	492	\$1.9300	\$1.9300	-1.55%	5/9 at 10:24:23 AM	\$1.93	5/9 at 10:24:52 AM	\$1.93
5/9/22	10:43:55 AM	600	\$1.9100	\$1.93	697	\$1.9200	\$1.9300	-1.55%	5/9 at 10:42:46 AM	\$1.93	5/9 at 10:44:39 AM	\$1.92
5/9/22	10:54:45 AM	113	\$1.9000	\$1.92	7,852	\$1.9000	\$1.9200	-3.11%	5/9 at 10:54:06 AM	\$1.92	5/9 at 12:08:52 PM	\$1.91
5/9/22	10:58:12 AM	200	\$1.8700	\$1.88	2,404	\$1.8800	\$1.8900	-2.11%	5/9 at 10:56:40 AM	\$1.90	5/9 at 10:58:44 AM	\$1.88
5/9/22	11:05:37 AM	600	\$1.8700	\$1.89	5,700	\$1.8900	\$1.9000	-1.06%	5/9 at 11:05:01 AM	\$1.89	5/9 at 11:05:57 AM	\$1.89
5/9/22	11:45:57 AM	300	\$1.8700	\$1.88	1,472	\$1.8800	\$1.8800	-2.12%	5/9 at 11:44:29 AM	\$1.88	5/9 at 11:47:08 AM	\$1.88
5/9/22	11:56:26 AM	600	\$1.8700	\$1.88	1,263	\$1.8800	\$1.8900	-0.53%	5/9 at 11:48:19 AM	\$1.89	5/9 at 12:00:02 PM	\$1.88

Date	Executing Purchase			Best Offer (Calculated)	Baiting Orders			Price Decline ¹	Prior Sale by Defendant ²		Next Sale by Defendant ²	
	Time	Volume	Price ³		Volume ⁴	Min. Price ⁵	Max. Price ⁵		Time	Price	Time	Price
5/9/22	12:12:19 PM	47	\$1.8900	\$1.90	600	\$1.9100	\$1.9100	-1.56%	5/9 at 12:09:10 PM	\$1.92	5/9 at 12:14:21 PM	\$1.91
5/9/22	12:20:21 PM	300	\$1.9100	\$1.93	157	\$1.9300	\$1.9300	-1.16%	5/9 at 12:19:36 PM	\$1.93	5/9 at 12:24:17 PM	\$1.92
5/9/22	12:27:36 PM	19	\$1.9100	\$1.92	759	\$1.9200	\$1.9300	-0.52%	5/9 at 12:24:27 PM	\$1.92	5/9 at 12:27:36 PM*	\$1.92
5/9/22	12:36:34 PM	194	\$1.9200	\$1.94	100	\$1.9300	\$1.9400	-1.03%	5/9 at 12:30:37 PM	\$1.93	5/9 at 12:36:39 PM	\$1.93
5/9/22	12:39:03 PM	300	\$1.9300	\$1.94	676	\$1.9400	\$1.9400	-0.52%	5/9 at 12:38:26 PM	\$1.94	5/9 at 12:39:08 PM	\$1.94
5/9/22	1:00:33 PM	136	\$1.9000	\$1.91	1,300	\$1.9200	\$1.9300	-1.04%	5/9 at 1:00:20 PM	\$1.91	5/9 at 1:03:09 PM	\$1.91
5/9/22	1:05:26 PM	195	\$1.8900	\$1.90	4,393	\$1.9000	\$1.9100	-1.05%	5/9 at 1:03:09 PM	\$1.91	5/9 at 1:08:52 PM	\$1.90
5/9/22	1:20:58 PM	500	\$1.8900	\$1.90	1,722	\$1.9000	\$1.9000	-1.05%	5/9 at 1:19:26 PM	\$1.90	5/9 at 1:22:22 PM	\$1.90
5/9/22	1:33:40 PM	200	\$1.8900	\$1.91	592	\$1.9100	\$1.9200	-1.05%	5/9 at 1:32:39 PM	\$1.91	5/9 at 1:34:27 PM	\$1.91
5/9/22	1:40:23 PM	1,000	\$1.9000	\$1.91	5,451	\$1.9000	\$1.9100	-1.56%	5/9 at 1:40:19 PM	\$1.91	5/9 at 1:44:00 PM	\$1.91
5/9/22	1:55:43 PM	143	\$1.8900	\$1.90	2,000	\$1.9100	\$1.9100	-1.05%	5/9 at 1:54:58 PM	\$1.90	5/9 at 2:00:37 PM	\$1.90
5/9/22	2:03:09 PM	297	\$1.8800	\$1.89	7,445	\$1.8900	\$1.9100	-1.05%	5/9 at 2:00:41 PM	\$1.90	5/9 at 2:03:13 PM	\$1.89
5/9/22	2:05:48 PM	157	\$1.8800	\$1.89	1,700	\$1.8800	\$1.9000	-1.58%	5/9 at 2:03:16 PM	\$1.89	5/9 at 2:06:02 PM	\$1.89

Date	Executing Purchase			Best Offer (Calculated)	Baiting Orders			Price Decline ¹	Prior Sale by Defendant ²		Next Sale by Defendant ²	
	Time	Volume	Price ³		Volume ⁴	Min. Price ⁵	Max. Price ⁵		Time	Price	Time	Price
5/9/22	2:21:23 PM	600	\$1.8800	\$1.89	800	\$1.8900	\$1.9000	-1.05%	5/9 at 2:19:01 PM	\$1.89	5/9 at 2:21:40 PM	\$1.89
5/9/22	2:45:55 PM	361	\$1.9000	\$1.92	5,892	\$1.9000	\$1.9200	-2.08%	5/9 at 1:50:33 PM	\$1.91	5/9 at 2:57:52 PM	\$1.91
5/9/22	2:46:36 PM	133	\$1.8900	\$1.90	10,580	\$1.9000	\$1.9200	-2.08%	5/9 at 2:44:42 PM	\$1.90	5/9 at 2:48:52 PM	\$1.90
5/9/22	2:57:45 PM	136	\$1.9000	\$1.92	1,912	\$1.9100	\$1.9200	-1.57%	5/9 at 1:50:33 PM	\$1.91	5/9 at 2:57:52 PM	\$1.91
5/9/22	2:59:52 PM	105	\$1.9100	\$1.93	2,482	\$1.9300	\$1.9300	-1.55%	5/9 at 2:59:43 PM	\$1.92	5/9 at 3:00:50 PM	\$1.93
5/9/22	3:02:38 PM	299	\$1.9200	\$1.93	200	\$1.9300	\$1.9300	-0.52%	5/9 at 3:01:43 PM	\$1.93	5/9 at 3:02:50 PM	\$1.93
5/9/22	3:05:19 PM	101	\$1.9100	\$1.93	419	\$1.9200	\$1.9200	-1.04%	5/9 at 3:05:12 PM	\$1.92	5/9 at 3:05:33 PM	\$1.92
5/9/22	3:09:22 PM	220	\$1.9100	\$1.93	1,434	\$1.9200	\$1.9300	-1.04%	5/9 at 3:08:02 PM	\$1.92	5/9 at 3:09:39 PM	\$1.93
5/9/22	3:12:01 PM	106	\$1.9300	\$1.94	6,149	\$1.9400	\$1.9500	-1.55%	5/9 at 12:39:13 PM	\$1.94	5/9 at 3:12:02 PM	\$1.94
5/9/22	3:16:28 PM	129	\$1.9200	\$1.94	3,403	\$1.9300	\$1.9400	-2.05%	5/9 at 3:16:03 PM	\$1.93	5/9 at 3:16:32 PM	\$1.93
5/9/22	3:25:57 PM	308	\$1.9100	\$1.93	4,775	\$1.9100	\$1.9200	-1.04%	5/9 at 3:25:33 PM	\$1.92	5/9 at 3:26:42 PM	\$1.92
5/9/22	3:28:51 PM	131	\$1.9000	\$1.92	3,664	\$1.9200	\$1.9200	-1.04%	5/9 at 3:28:45 PM	\$1.91	5/9 at 3:29:50 PM	\$1.92
5/9/22	3:40:46 PM	1,804	\$1.8800	\$1.89	18,582	\$1.8700	\$1.9100	-3.12%	5/9 at 3:37:15 PM	\$1.92	5/9 at 3:40:45 PM*	\$1.89

Date	Executing Purchase			Best Offer (Calculated)	Baiting Orders			Price Decline ¹	Prior Sale by Defendant ²		Next Sale by Defendant ²	
	Time	Volume	Price ³		Volume ⁴	Min. Price ⁵	Max. Price ⁵		Time	Price	Time	Price
5/10/22	9:30:46 AM	100	\$1.6200	\$1.66	15,000	\$1.3600	\$1.6500	-24.57%	5/10 at 9:29:54 AM	\$1.71		
5/10/22	9:31:10 AM	100	\$1.5600	\$1.57	15,200	\$1.3600	\$1.6500	-24.57%	5/10 at 9:29:54 AM	\$1.71		
5/10/22	9:32:57 AM	100	\$1.3600	\$1.37	1,757	\$1.2700	\$1.3700	-26.38%	5/10 at 9:32:54 AM	\$1.37	5/10 at 9:42:43 AM	\$1.38
5/10/22	9:51:15 AM	850	\$1.4500	\$1.48	21,590	\$1.4400	\$1.4800	-4.73%	5/10 at 9:50:42 AM	\$1.48	5/10 at 9:51:28 AM	\$1.46
5/10/22	10:06:09 AM	600	\$1.4400	\$1.46	2,324	\$1.4400	\$1.4600	-2.74%	5/10 at 10:05:43 AM	\$1.46	5/10 at 10:06:39 AM	\$1.45
5/10/22	10:28:29 AM	600	\$1.4900	\$1.50	5,367	\$1.4900	\$1.5300	-5.16%	5/10 at 10:27:10 AM	\$1.53	5/10 at 10:30:50 AM	\$1.50
5/10/22	10:32:45 AM	500	\$1.4600	\$1.49	14,200	\$1.4300	\$1.4900	-5.33%	5/10 at 10:32:30 AM	\$1.48	5/10 at 10:38:16 AM	\$1.47
5/10/22	10:50:37 AM	1,000	\$1.4400	\$1.46	4,000	\$1.4300	\$1.4600	-4.05%	5/10 at 10:50:07 AM	\$1.45	5/10 at 10:50:43 AM	\$1.45
5/10/22	11:03:01 AM	400	\$1.4200	\$1.43	3,687	\$1.3900	\$1.4300	-4.17%	5/10 at 11:01:54 AM	\$1.43		
Total		784,241			5,111,436							

Defendant: LIME TRADING CORP.

Date	Executing Purchase			Best Offer (Calculated)	Baiting Orders			Price Decline ¹	Prior Sale by Defendant ²		Next Sale by Defendant ²	
	Time	Volume	Price ³		Volume ⁴	Min. Price ⁵	Max. Price ⁵		Time	Price	Time	Price
8/14/20	9:55:46 AM	20,000	\$0.3100	\$0.33	26,000	\$0.3330	\$0.3330	-8.79%			8/14 at 10:01:16 AM	\$0.33

Date	Executing Purchase			Best Offer (Calculated)	Baiting Orders			Price Decline ¹	Prior Sale by Defendant ²		Next Sale by Defendant ²	
	Time	Volume	Price ³		Volume ⁴	Min. Price ⁵	Max. Price ⁵		Time	Price	Time	Price
10/1/20	3:57:56 PM	15,000	\$0.7250	\$0.75	14,000	\$0.7450	\$0.7450	-2.80%	9/30 at 3:46:13 PM	\$0.80	10/2 at 9:30:01 AM	\$0.73
1/25/21	9:34:53 AM	3,000	\$1.4200	\$1.43	3,000	\$1.4300	\$1.4300	-1.05%			1/27 at 11:55:04 AM	\$1.60
1/29/21	10:44:41 AM	3,000	\$1.5700	\$1.58	3,000	\$1.5700	\$1.5900	-2.52%	1/28 at 3:42:00 PM	\$1.59	1/29 at 10:47:11 AM	\$1.58
1/29/21	10:45:44 AM	3,000	\$1.5600	\$1.57	9,000	\$1.5700	\$1.5900	-1.90%	1/29 at 10:44:55 AM	\$1.57	1/29 at 10:47:11 AM	\$1.58
1/29/21	11:20:03 AM	3,000	\$1.5600	\$1.57	3,000	\$1.5800	\$1.5800	-1.27%	1/29 at 11:02:32 AM	\$1.57	1/29 at 11:33:02 AM	\$1.58
1/29/21	12:37:40 PM	3,000	\$1.5500	\$1.57	3,000	\$1.5700	\$1.5700	-1.91%	1/29 at 11:33:02 AM	\$1.58		
2/1/21	3:48:22 PM	3,000	\$1.5300	\$1.55	3,000	\$1.5400	\$1.5600	-2.58%	2/1 at 2:58:31 PM	\$1.55	2/2 at 10:54:39 AM	\$1.54
2/2/21	9:45:09 AM	3,000	\$1.5100	\$1.52	9,000	\$1.5500	\$1.5700	-1.95%	2/2 at 9:43:05 AM	\$1.53	2/2 at 9:57:25 AM	\$1.53
2/5/21	11:05:15 AM	2,697	\$1.6800	\$1.69	3,000	\$1.6900	\$1.6900	-1.18%			2/5 at 11:05:42 AM	\$1.69
2/10/21	10:11:16 AM	3,000	\$1.6400	\$1.65	6,000	\$1.6400	\$1.6500	-1.21%	2/10 at 10:02:02 AM	\$1.65	2/10 at 10:27:23 AM	\$1.65
2/10/21	10:29:04 AM	3,000	\$1.6300	\$1.64	3,000	\$1.6400	\$1.6400	-1.82%	2/10 at 10:27:23 AM	\$1.65	2/10 at 10:29:09 AM	\$1.64
2/10/21	10:48:06 AM	3,000	\$1.5900	\$1.62	3,000	\$1.6100	\$1.6100	-2.48%	2/10 at 10:36:58 AM	\$1.64	2/10 at 11:05:29 AM	\$1.60
2/10/21	10:53:59 AM	3,000	\$1.5600	\$1.57	6,000	\$1.5700	\$1.5800	-2.52%	2/10 at 10:51:56 AM	\$1.59	2/10 at 10:54:48 AM	\$1.57

Date	Executing Purchase			Best Offer (Calculated)	Baiting Orders			Price Decline ¹	Prior Sale by Defendant ²		Next Sale by Defendant ²	
	Time	Volume	Price ³		Volume ⁴	Min. Price ⁵	Max. Price ⁵		Time	Price	Time	Price
2/10/21	11:01:44 AM	3,000	\$1.6000	\$1.61	3,000	\$1.6100	\$1.6100	-1.85%	2/10 at 10:36:58 AM	\$1.64	2/10 at 11:49:47 AM	\$1.64
2/10/21	12:59:09 PM	1,999	\$1.6300	\$1.64	3,000	\$1.6400	\$1.6400	-0.61%	2/10 at 12:57:57 PM	\$1.64	2/10 at 12:59:26 PM	\$1.64
2/11/21	9:33:22 AM	3,000	\$1.6000	\$1.62	3,000	\$1.6200	\$1.6200	-2.45%	2/10 at 3:10:13 PM	\$1.63	2/11 at 9:39:52 AM	\$1.61
2/11/21	9:53:27 AM	1,000	\$1.5900	\$1.60	3,000	\$1.6100	\$1.6100	-0.93%	2/11 at 9:48:47 AM	\$1.61	2/11 at 9:57:32 AM	\$1.60
2/11/21	9:58:23 AM	3,000	\$1.5900	\$1.60	3,000	\$1.6000	\$1.6000	-1.25%	2/11 at 9:57:32 AM	\$1.60	2/11 at 10:15:02 AM	\$1.60
2/11/21	10:09:29 AM	300	\$1.5800	\$1.60	3,000	\$1.5900	\$1.5900	-0.63%	2/11 at 10:09:21 AM	\$1.59	2/11 at 10:10:44 AM	\$1.59
2/11/21	11:24:13 AM	3,000	\$1.5700	\$1.58	3,000	\$1.5800	\$1.5800	-1.27%	2/11 at 11:22:14 AM	\$1.58	2/11 at 11:34:29 AM	\$1.58
2/11/21	11:29:15 AM	400	\$1.5600	\$1.59	3,000	\$1.5900	\$1.5900	-2.52%	2/11 at 11:27:33 AM	\$1.57	2/11 at 11:34:20 AM	\$1.57
2/11/21	1:18:03 PM	3,000	\$1.5500	\$1.56	3,000	\$1.5600	\$1.5600	-0.64%	2/11 at 1:17:16 PM	\$1.56	2/11 at 1:19:59 PM	\$1.56
2/11/21	1:25:38 PM	3,000	\$1.5400	\$1.56	3,000	\$1.5600	\$1.5600	-1.28%	2/11 at 1:25:30 PM	\$1.55	2/11 at 1:27:43 PM	\$1.55
2/12/21	9:56:28 AM	3,000	\$1.5700	\$1.58	6,000	\$1.5700	\$1.5800	-1.90%	2/12 at 9:55:05 AM	\$1.58		
2/12/21	10:04:34 AM	3,000	\$1.5700	\$1.59	3,000	\$1.5800	\$1.5800	-1.90%	2/12 at 9:55:05 AM	\$1.58		
2/12/21	10:34:10 AM	3,000	\$1.5500	\$1.57	6,000	\$1.5600	\$1.5600	-0.64%	2/12 at 10:22:59 AM	\$1.56	2/12 at 10:35:28 AM	\$1.56

Date	Executing Purchase			Best Offer (Calculated)	Baiting Orders			Price Decline ¹	Prior Sale by Defendant ²		Next Sale by Defendant ²	
	Time	Volume	Price ³		Volume ⁴	Min. Price ⁵	Max. Price ⁵		Time	Price	Time	Price
2/17/21	9:38:22 AM	3,000	\$1.5200	\$1.54	3,000	\$1.5400	\$1.5500	-1.96%	2/17 at 9:36:07 AM	\$1.54	2/17 at 9:43:17 AM	\$1.54
2/17/21	9:59:22 AM	1,343	\$1.5300	\$1.55	3,000	\$1.5400	\$1.5600	-1.30%	2/17 at 9:57:37 AM	\$1.54	2/17 at 9:59:29 AM	\$1.54
2/17/21	10:04:38 AM	900	\$1.5300	\$1.55	6,000	\$1.5400	\$1.5400	-0.65%	2/17 at 10:02:57 AM	\$1.54	2/17 at 10:04:57 AM	\$1.54
2/17/21	10:10:17 AM	100	\$1.5300	\$1.54	3,000	\$1.5400	\$1.5400	-0.65%	2/17 at 10:09:38 AM	\$1.54	2/17 at 10:11:06 AM	\$1.54
2/17/21	10:20:46 AM	3,000	\$1.5500	\$1.56	3,000	\$1.5300	\$1.5700	-2.56%	2/17 at 10:20:21 AM	\$1.56	2/17 at 1:50:21 PM	\$1.57
2/17/21	10:49:54 AM	100	\$1.5200	\$1.54	3,000	\$1.5400	\$1.5400	-1.95%	2/17 at 10:48:23 AM	\$1.53	2/17 at 10:56:44 AM	\$1.53
2/17/21	3:52:22 PM	3,000	\$1.5300	\$1.54	3,000	\$1.5400	\$1.5400	-1.94%	2/17 at 3:49:26 PM	\$1.56	2/17 at 3:53:57 PM	\$1.54
2/18/21	9:48:15 AM	3,000	\$1.5100	\$1.53	3,000	\$1.5300	\$1.5300	-1.96%	2/18 at 9:46:39 AM	\$1.53	2/18 at 9:51:39 AM	\$1.52
2/18/21	10:11:30 AM	400	\$1.5200	\$1.53	3,000	\$1.5200	\$1.5300	-1.96%	2/18 at 9:46:39 AM	\$1.53		
2/18/21	10:51:23 AM	3,000	\$1.4800	\$1.49	12,000	\$1.4800	\$1.5000	-3.29%	2/18 at 10:50:22 AM	\$1.50	2/18 at 10:57:19 AM	\$1.49
2/18/21	11:28:30 AM	3,000	\$1.4800	\$1.50	6,000	\$1.4900	\$1.5000	-1.70%	2/18 at 11:26:13 AM	\$1.50	2/18 at 11:55:57 AM	\$1.49
2/19/21	9:44:59 AM	200	\$1.4400	\$1.46	3,000	\$1.4600	\$1.4600	-2.05%	2/18 at 3:49:02 PM	\$1.49	2/19 at 9:46:47 AM	\$1.46
2/22/21	9:38:13 AM	3,000	\$1.4100	\$1.43	3,000	\$1.4200	\$1.4200	-1.02%	2/22 at 9:37:32 AM	\$1.42	2/22 at 9:56:28 AM	\$1.42

Date	Executing Purchase			Best Offer (Calculated)	Baiting Orders			Price Decline ¹	Prior Sale by Defendant ²		Next Sale by Defendant ²	
	Time	Volume	Price ³		Volume ⁴	Min. Price ⁵	Max. Price ⁵		Time	Price	Time	Price
2/22/21	9:40:46 AM	3,000	\$1.4000	\$1.41	3,000	\$1.4100	\$1.4100	-2.11%	2/22 at 9:37:32 AM	\$1.42	2/22 at 9:42:55 AM	\$1.41
2/22/21	9:44:42 AM	3,000	\$1.3900	\$1.41	3,000	\$1.4100	\$1.4100	-1.42%	2/22 at 9:44:11 AM	\$1.41	2/22 at 9:46:40 AM	\$1.41
2/22/21	9:53:12 AM	1,700	\$1.4000	\$1.42	3,000	\$1.4100	\$1.4100	-1.41%	2/22 at 9:49:56 AM	\$1.41	2/22 at 9:53:34 AM	\$1.41
2/22/21	10:35:18 AM	3,000	\$1.4500	\$1.46	3,000	\$1.4700	\$1.4700	-1.38%			2/24 at 12:08:47 PM	\$1.49
2/23/21	9:35:47 AM	3,000	\$1.3800	\$1.39	3,000	\$1.3800	\$1.3900	-3.23%	2/22 at 3:57:47 PM	\$1.41	2/24 at 9:47:49 AM	\$1.39
2/23/21	9:45:13 AM	900	\$1.3500	\$1.36	3,000	\$1.3500	\$1.3600	-1.47%	2/23 at 9:39:21 AM	\$1.37	2/24 at 9:35:16 AM	\$1.38
2/23/21	9:47:24 AM	3,000	\$1.3400	\$1.35	3,000	\$1.3500	\$1.3500	-1.47%	2/23 at 9:47:00 AM	\$1.35	2/23 at 9:48:06 AM	\$1.35
2/23/21	9:52:44 AM	3,000	\$1.3200	\$1.34	9,000	\$1.3200	\$1.3400	-2.96%	2/23 at 9:52:10 AM	\$1.33	2/24 at 9:35:16 AM	\$1.38
2/23/21	9:59:49 AM	3,000	\$1.2500	\$1.26	6,000	\$1.2200	\$1.2700	-4.76%	2/23 at 9:54:22 AM	\$1.32	2/23 at 10:23:13 AM	\$1.28
2/23/21	10:02:00 AM	3,000	\$1.2000	\$1.21	18,000	\$1.1700	\$1.2200	-19.05%	2/23 at 10:01:46 AM	\$1.22	2/23 at 10:02:04 AM	\$1.21
2/23/21	10:34:30 AM	900	\$1.1700	\$1.18	9,000	\$1.1800	\$1.1900	-1.69%	2/23 at 10:33:56 AM	\$1.18	2/23 at 10:34:32 AM	\$1.18
2/23/21	10:43:02 AM	3,000	\$1.2200	\$1.23	9,000	\$1.2200	\$1.2400	-2.44%	2/23 at 10:42:29 AM	\$1.23	2/23 at 10:43:07 AM	\$1.23
2/23/21	10:58:11 AM	3,000	\$1.1900	\$1.21	9,000	\$1.2000	\$1.2100	-2.48%	2/23 at 10:57:22 AM	\$1.20	2/23 at 10:59:05 AM	\$1.20

Date	Executing Purchase			Best Offer (Calculated)	Baiting Orders			Price Decline ¹	Prior Sale by Defendant ²		Next Sale by Defendant ²	
	Time	Volume	Price ³		Volume ⁴	Min. Price ⁵	Max. Price ⁵		Time	Price	Time	Price
2/23/21	11:01:50 AM	3,000	\$1.2300	\$1.26	9,000	\$1.2300	\$1.2600	-5.51%	2/23 at 10:29:01 AM	\$1.26	2/23 at 11:08:43 AM	\$1.24
2/23/21	11:21:00 AM	3,000	\$1.2300	\$1.24	3,000	\$1.2200	\$1.2500	-3.20%	2/23 at 11:11:49 AM	\$1.25	2/24 at 9:35:16 AM	\$1.38
2/23/21	11:24:51 AM	3,000	\$1.2100	\$1.23	3,000	\$1.2200	\$1.2400	-2.44%	2/23 at 11:14:33 AM	\$1.23	2/23 at 11:34:40 AM	\$1.22
2/23/21	11:30:24 AM	3,000	\$1.2100	\$1.23	3,000	\$1.2100	\$1.2300	-2.44%	2/23 at 11:14:33 AM	\$1.23	2/23 at 11:34:40 AM	\$1.22
2/23/21	11:36:05 AM	3,000	\$1.2100	\$1.23	6,000	\$1.2300	\$1.2400	-1.63%	2/23 at 11:34:40 AM	\$1.22	2/23 at 11:36:19 AM	\$1.23
2/24/21	9:52:46 AM	2,900	\$1.3800	\$1.39	3,000	\$1.3900	\$1.3900	-0.72%	2/24 at 9:47:49 AM	\$1.39	2/24 at 11:15:25 AM	\$1.40
2/24/21	12:17:25 PM	2,700	\$1.5000	\$1.52	12,000	\$1.5100	\$1.5300	-2.60%	2/24 at 12:16:45 PM	\$1.54	2/24 at 12:21:29 PM	\$1.54
2/24/21	12:20:40 PM	2,800	\$1.5200	\$1.54	3,000	\$1.5400	\$1.5400	-1.96%	2/24 at 12:16:45 PM	\$1.54	2/24 at 12:21:29 PM	\$1.54
2/24/21	12:43:09 PM	3,000	\$1.5000	\$1.51	6,000	\$1.5100	\$1.5300	-1.32%	2/24 at 12:41:01 PM	\$1.53	2/24 at 12:43:37 PM	\$1.51
2/24/21	12:47:25 PM	2,000	\$1.5000	\$1.53	3,000	\$1.5200	\$1.5200	-0.66%	2/24 at 12:47:13 PM	\$1.51	2/24 at 12:48:13 PM	\$1.52
2/24/21	12:53:04 PM	3,000	\$1.5200	\$1.53	3,000	\$1.5300	\$1.5300	-0.36%	2/24 at 12:41:01 PM	\$1.53	2/25 at 9:39:59 AM	\$1.55
2/25/21	10:05:17 AM	3,000	\$1.5500	\$1.57	6,000	\$1.5500	\$1.5800	-1.91%	2/25 at 10:04:32 AM	\$1.57	2/25 at 10:09:50 AM	\$1.56
2/25/21	10:08:01 AM	1,000	\$1.5600	\$1.57	6,000	\$1.5600	\$1.5700	-1.27%	2/25 at 10:04:32 AM	\$1.57		

Date	Executing Purchase			Best Offer (Calculated)	Baiting Orders			Price Decline ¹	Prior Sale by Defendant ²		Next Sale by Defendant ²	
	Time	Volume	Price ³		Volume ⁴	Min. Price ⁵	Max. Price ⁵		Time	Price	Time	Price
2/25/21	10:10:47 AM	600	\$1.5500	\$1.56	6,000	\$1.5600	\$1.5700	-0.64%	2/25 at 10:09:50 AM	\$1.56	2/25 at 10:12:35 AM	\$1.56
2/25/21	10:14:40 AM	3,000	\$1.5500	\$1.56	3,000	\$1.5600	\$1.5700	-1.28%	2/25 at 10:12:35 AM	\$1.56	2/25 at 10:15:02 AM	\$1.56
2/25/21	10:20:33 AM	450	\$1.5300	\$1.54	3,000	\$1.5400	\$1.5400	-1.94%	2/25 at 10:15:02 AM	\$1.56	2/25 at 10:22:07 AM	\$1.54
2/25/21	10:22:44 AM	2,533	\$1.5200	\$1.53	3,000	\$1.5300	\$1.5300	-1.30%	2/25 at 10:22:07 AM	\$1.54	2/25 at 10:24:18 AM	\$1.53
2/25/21	10:24:46 AM	100	\$1.5200	\$1.53	3,000	\$1.5300	\$1.5400	-0.65%	2/25 at 10:24:18 AM	\$1.53	2/25 at 10:24:52 AM	\$1.53
2/25/21	10:40:54 AM	3,000	\$1.5400	\$1.55	3,000	\$1.5600	\$1.5600	-0.65%	2/25 at 10:15:02 AM	\$1.56		
2/25/21	1:41:41 PM	3,000	\$1.4400	\$1.46	6,000	\$1.4500	\$1.4600	-1.38%	2/25 at 1:41:34 PM	\$1.45	2/25 at 1:41:54 PM	\$1.45
2/25/21	3:56:15 PM	1,053	\$1.4200	\$1.43	3,000	\$1.4200	\$1.4400	-2.78%	2/25 at 3:48:29 PM	\$1.45	2/25 at 3:56:53 PM	\$1.43
2/25/21	3:58:35 PM	3,000	\$1.4000	\$1.41	9,000	\$1.4100	\$1.4300	-2.10%	2/25 at 3:57:00 PM	\$1.42	2/25 at 3:58:55 PM	\$1.42
2/26/21	9:39:15 AM	3,000	\$1.4200	\$1.44	3,000	\$1.4400	\$1.4400	-1.39%	2/26 at 9:36:57 AM	\$1.43	2/26 at 9:39:56 AM	\$1.44
2/26/21	9:41:39 AM	3,000	\$1.4200	\$1.44	3,000	\$1.4400	\$1.4400	-1.39%	2/26 at 9:41:31 AM	\$1.44	2/26 at 9:41:50 AM	\$1.44
2/26/21	10:01:07 AM	124	\$1.4200	\$1.43	3,000	\$1.4300	\$1.4300	-2.78%	2/26 at 9:57:05 AM	\$1.44	2/26 at 1:00:14 PM	\$1.44
2/26/21	10:08:37 AM	2,900	\$1.4000	\$1.42	3,000	\$1.4200	\$1.4200	-0.78%	2/26 at 10:06:37 AM	\$1.41	2/26 at 10:08:43 AM	\$1.42

Date	Executing Purchase			Best Offer (Calculated)	Baiting Orders			Price Decline ¹	Prior Sale by Defendant ²		Next Sale by Defendant ²	
	Time	Volume	Price ³		Volume ⁴	Min. Price ⁵	Max. Price ⁵		Time	Price	Time	Price
2/26/21	10:15:02 AM	3,000	\$1.4000	\$1.42	3,000	\$1.4000	\$1.4200	-1.76%	2/26 at 10:13:19 AM	\$1.41	2/26 at 1:00:14 PM	\$1.44
2/26/21	10:25:52 AM	3,000	\$1.3700	\$1.39	3,000	\$1.3800	\$1.3800	-1.45%	2/26 at 10:25:38 AM	\$1.38	2/26 at 10:27:08 AM	\$1.38
2/26/21	10:54:06 AM	1,500	\$1.3800	\$1.40	3,000	\$1.3900	\$1.4000	-1.43%	2/26 at 10:52:42 AM	\$1.40	2/26 at 10:54:50 AM	\$1.39
3/1/21	10:09:51 AM	3,000	\$1.4500	\$1.46	3,000	\$1.4700	\$1.4700	-1.36%			3/1 at 10:28:47 AM	\$1.46
3/1/21	1:35:27 PM	3,000	\$1.4900	\$1.50	6,000	\$1.4900	\$1.5000	-1.99%	3/1 at 1:23:35 PM	\$1.52	3/1 at 1:45:09 PM	\$1.50
3/1/21	1:56:22 PM	3,000	\$1.5000	\$1.51	3,000	\$1.5100	\$1.5100	-1.32%	3/1 at 1:54:13 PM	\$1.51	3/1 at 2:09:37 PM	\$1.51
3/3/21	11:24:12 AM	3,000	\$1.4500	\$1.46	3,000	\$1.4600	\$1.4600	-3.40%	3/3 at 11:20:45 AM	\$1.47	3/3 at 1:58:51 PM	\$1.46
3/3/21	11:36:37 AM	150	\$1.4500	\$1.47	3,000	\$1.4700	\$1.4700	-2.04%	3/3 at 11:20:45 AM	\$1.47	3/3 at 1:58:51 PM	\$1.46
3/3/21	3:27:06 PM	100	\$1.4800	\$1.49	3,000	\$1.4900	\$1.4900	-0.67%	3/3 at 3:26:06 PM	\$1.49	3/3 at 3:27:14 PM	\$1.49
3/3/21	3:52:04 PM	100	\$1.4700	\$1.49	3,000	\$1.4800	\$1.4900	-1.34%	3/3 at 3:27:14 PM	\$1.49	3/3 at 3:57:35 PM	\$1.48
3/4/21	9:40:16 AM	2,500	\$1.4600	\$1.47	3,000	\$1.4800	\$1.4800	-0.68%	3/3 at 3:57:43 PM	\$1.48		
3/4/21	9:42:28 AM	563	\$1.4600	\$1.49	3,000	\$1.5000	\$1.5000	-1.02%	3/3 at 3:57:43 PM	\$1.48		
3/4/21	9:51:32 AM	3,000	\$1.4600	\$1.48	3,000	\$1.5000	\$1.5000	-1.35%	3/3 at 3:57:43 PM	\$1.48		

Date	Executing Purchase			Best Offer (Calculated)	Baiting Orders			Price Decline ¹	Prior Sale by Defendant ²		Next Sale by Defendant ²	
	Time	Volume	Price ³		Volume ⁴	Min. Price ⁵	Max. Price ⁵		Time	Price	Time	Price
3/4/21	12:35:56 PM	3,000	\$1.3800	\$1.39	15,000	\$1.3600	\$1.3900	-4.78%	3/4 at 12:34:29 PM	\$1.40	3/4 at 1:01:28 PM	\$1.39
3/4/21	12:48:39 PM	3,000	\$1.3900	\$1.42	3,000	\$1.3900	\$1.4300	-1.42%	3/4 at 12:34:29 PM	\$1.40	3/4 at 1:11:50 PM	\$1.40
3/4/21	12:55:45 PM	9	\$1.3500	\$1.41	6,000	\$1.3700	\$1.4200	-4.96%	3/4 at 12:36:17 PM	\$1.37	3/4 at 12:57:07 PM	\$1.37
3/4/21	12:56:41 PM	800	\$1.3500	\$1.37	3,000	\$1.3700	\$1.3700	-4.96%	3/4 at 12:36:17 PM	\$1.37	3/4 at 12:57:07 PM	\$1.37
3/4/21	1:08:48 PM	3,000	\$1.3900	\$1.43	9,000	\$1.3900	\$1.4400	-4.86%	3/4 at 12:34:29 PM	\$1.40	3/4 at 1:11:50 PM	\$1.40
3/4/21	1:12:31 PM	3,000	\$1.3800	\$1.39	3,000	\$1.3900	\$1.3900	-4.86%	3/4 at 1:11:50 PM	\$1.40	3/4 at 1:13:25 PM	\$1.39
3/4/21	1:36:14 PM	3,000	\$1.3600	\$1.38	3,000	\$1.3800	\$1.3800	-2.17%	3/4 at 1:34:23 PM	\$1.37	3/4 at 1:37:52 PM	\$1.38
3/4/21	2:20:09 PM	3,000	\$1.3700	\$1.38	3,000	\$1.3800	\$1.3800	-1.45%	3/4 at 2:17:05 PM	\$1.38	3/4 at 2:21:22 PM	\$1.38
3/4/21	2:28:53 PM	3,000	\$1.3800	\$1.39	3,000	\$1.3900	\$1.4000	-2.16%	3/4 at 2:26:11 PM	\$1.39	3/4 at 3:00:17 PM	\$1.39
3/5/21	10:19:23 AM	3,000	\$1.3200	\$1.33	9,000	\$1.3300	\$1.3500	-2.24%	3/5 at 10:17:42 AM	\$1.34	3/5 at 10:19:33 AM	\$1.33
3/5/21	10:35:54 AM	1,500	\$1.3000	\$1.32	6,000	\$1.3100	\$1.3200	-3.01%	3/5 at 10:21:59 AM	\$1.35	3/5 at 10:37:43 AM	\$1.31
3/5/21	10:39:15 AM	3,000	\$1.3000	\$1.31	3,000	\$1.2800	\$1.3200	-3.82%	3/5 at 10:37:43 AM	\$1.31	3/5 at 11:03:01 AM	\$1.31
3/5/21	10:43:43 AM	3,000	\$1.2500	\$1.26	6,000	\$1.2600	\$1.2700	-1.57%	3/5 at 10:43:31 AM	\$1.26	3/5 at 10:43:50 AM	\$1.26

Date	Executing Purchase			Best Offer (Calculated)	Baiting Orders			Price Decline ¹	Prior Sale by Defendant ²		Next Sale by Defendant ²	
	Time	Volume	Price ³		Volume ⁴	Min. Price ⁵	Max. Price ⁵		Time	Price	Time	Price
3/5/21	10:49:43 AM	3,000	\$1.2800	\$1.29	15,000	\$1.2900	\$1.3200	-1.21%	3/5 at 10:37:43 AM	\$1.31	3/5 at 10:49:57 AM	\$1.29
3/5/21	10:50:59 AM	3,000	\$1.2900	\$1.31	6,000	\$1.3000	\$1.3100	-3.85%	3/5 at 10:50:13 AM	\$1.30	3/5 at 11:03:01 AM	\$1.31
3/5/21	11:17:38 AM	3,000	\$1.3000	\$1.32	3,000	\$1.3000	\$1.3200	-3.03%	3/5 at 11:16:35 AM	\$1.32	3/5 at 12:46:44 PM	\$1.37
3/5/21	11:19:54 AM	2,400	\$1.2800	\$1.30	6,000	\$1.2900	\$1.2900	-0.78%	3/5 at 11:16:35 AM	\$1.32	3/5 at 11:20:48 AM	\$1.29
3/5/21	11:42:14 AM	2,100	\$1.2600	\$1.27	3,000	\$1.2700	\$1.2700	-1.57%	3/5 at 11:41:20 AM	\$1.27	3/5 at 11:43:05 AM	\$1.27
3/5/21	12:46:41 PM	3,000	\$1.3500	\$1.37	3,000	\$1.3000	\$1.3800	-6.57%	3/4 at 3:58:07 PM	\$1.39	3/5 at 12:46:44 PM	\$1.37
3/5/21	12:47:09 PM	3,000	\$1.3300	\$1.37	9,000	\$1.3000	\$1.3800	-6.57%	3/5 at 12:46:44 PM	\$1.37	3/5 at 2:04:58 PM	\$1.34
3/8/21	9:41:12 AM	100	\$1.3800	\$1.39	3,000	\$1.3900	\$1.3900	-0.72%	3/8 at 9:39:36 AM	\$1.39	3/8 at 9:41:25 AM	\$1.39
3/8/21	10:46:37 AM	3,000	\$1.3800	\$1.39	3,000	\$1.3900	\$1.3900	-0.86%	3/8 at 10:46:25 AM	\$1.39	3/9 at 11:11:37 AM	\$1.40
3/9/21	9:44:40 AM	389	\$1.3600	\$1.38	3,000	\$1.3800	\$1.3800	-0.73%	3/8 at 11:07:05 AM	\$1.37	3/9 at 9:47:48 AM	\$1.37
3/9/21	11:10:44 AM	1,000	\$1.3900	\$1.40	3,000	\$1.4000	\$1.4000	-0.71%			3/9 at 11:11:37 AM	\$1.40
3/10/21	9:47:23 AM	2,500	\$1.4000	\$1.42	3,000	\$1.4200	\$1.4200	-1.41%	3/10 at 9:47:02 AM	\$1.42	3/10 at 9:50:24 AM	\$1.41
3/10/21	11:30:20 AM	3,000	\$1.4300	\$1.45	3,000	\$1.4400	\$1.4500	-1.39%	3/10 at 11:26:30 AM	\$1.45	3/11 at 10:11:29 AM	\$1.44

Date	Executing Purchase			Best Offer (Calculated)	Baiting Orders			Price Decline ¹	Prior Sale by Defendant ²		Next Sale by Defendant ²	
	Time	Volume	Price ³		Volume ⁴	Min. Price ⁵	Max. Price ⁵		Time	Price	Time	Price
3/10/21	1:04:16 PM	3,000	\$1.4200	\$1.43	3,000	\$1.4300	\$1.4300	-0.70%	3/10 at 1:02:06 PM	\$1.43	3/10 at 2:11:56 PM	\$1.43
3/10/21	1:09:11 PM	3,000	\$1.4200	\$1.43	3,000	\$1.4300	\$1.4300	-1.09%	3/10 at 1:02:06 PM	\$1.43	3/10 at 2:11:56 PM	\$1.43
3/11/21	11:02:46 AM	3,000	\$1.4400	\$1.45	3,000	\$1.4400	\$1.4500	-0.69%	3/10 at 11:26:30 AM	\$1.45	3/11 at 12:52:50 PM	\$1.45
3/11/21	11:51:52 AM	3,000	\$1.4200	\$1.43	3,000	\$1.4300	\$1.4300	-2.39%	3/11 at 11:28:45 AM	\$1.44	3/11 at 12:52:39 PM	\$1.44
3/11/21	3:50:30 PM	2,816	\$1.4200	\$1.43	3,000	\$1.4300	\$1.4300	-1.39%	3/11 at 3:49:15 PM	\$1.43	3/11 at 3:51:47 PM	\$1.43
3/11/21	3:58:02 PM	1,951	\$1.4400	\$1.45	3,000	\$1.4500	\$1.4500	-0.38%	3/11 at 12:52:50 PM	\$1.45	3/11 at 3:59:15 PM	\$1.45
3/12/21	10:44:51 AM	3,000	\$1.4900	\$1.50	3,000	\$1.5000	\$1.5100	-1.69%	3/12 at 10:36:40 AM	\$1.51	3/12 at 10:45:23 AM	\$1.50
3/12/21	10:51:34 AM	3,000	\$1.4900	\$1.50	3,000	\$1.5100	\$1.5100	-1.00%	3/12 at 10:48:45 AM	\$1.51	3/12 at 2:26:35 PM	\$1.50
3/12/21	11:40:48 AM	3,000	\$1.4800	\$1.50	3,000	\$1.4800	\$1.4900	-0.74%	3/12 at 11:13:06 AM	\$1.49	3/12 at 1:03:39 PM	\$1.49
3/15/21	9:36:13 AM	3,000	\$1.5800	\$1.59	6,000	\$1.5800	\$1.6000	-3.45%			3/15 at 9:36:57 AM	\$1.59
3/15/21	9:52:55 AM	3,000	\$1.6500	\$1.66	6,000	\$1.6700	\$1.6700	-1.20%	3/15 at 9:51:53 AM	\$1.66	3/15 at 9:54:09 AM	\$1.67
3/15/21	10:01:30 AM	1,000	\$1.7600	\$1.78	3,000	\$1.7800	\$1.7800	-2.25%			3/15 at 10:03:01 AM	\$1.78
3/15/21	10:11:39 AM	1,100	\$1.7300	\$1.74	30,000	\$1.7000	\$1.7500	-6.18%	3/15 at 10:09:36 AM	\$1.77	3/15 at 10:12:02 AM	\$1.74

Date	Executing Purchase			Best Offer (Calculated)	Baiting Orders			Price Decline ¹	Prior Sale by Defendant ²		Next Sale by Defendant ²	
	Time	Volume	Price ³		Volume ⁴	Min. Price ⁵	Max. Price ⁵		Time	Price	Time	Price
3/15/21	10:15:11 AM	3,000	\$1.6700	\$1.68	24,000	\$1.6600	\$1.7000	-3.53%	3/15 at 10:14:59 AM	\$1.68	3/15 at 10:17:19 AM	\$1.69
3/15/21	10:18:43 AM	2,500	\$1.6800	\$1.69	3,000	\$1.6900	\$1.6900	-2.35%	3/15 at 10:18:32 AM	\$1.69	3/15 at 10:21:04 AM	\$1.70
3/15/21	10:26:59 AM	3,000	\$1.6400	\$1.65	6,000	\$1.6600	\$1.6700	-3.53%	3/15 at 10:23:34 AM	\$1.70	3/15 at 10:29:59 AM	\$1.65
3/15/21	10:30:13 AM	3,000	\$1.6400	\$1.65	6,000	\$1.6500	\$1.6600	-0.94%	3/15 at 10:29:59 AM	\$1.65	3/15 at 10:31:02 AM	\$1.65
3/15/21	10:34:50 AM	200	\$1.6700	\$1.68	6,000	\$1.6800	\$1.6800	-1.19%	3/15 at 10:23:34 AM	\$1.70	3/15 at 10:35:01 AM	\$1.68
3/15/21	10:39:01 AM	2,990	\$1.6800	\$1.70	3,000	\$1.6800	\$1.7000	-1.76%	3/15 at 10:23:34 AM	\$1.70	3/15 at 10:40:17 AM	\$1.69
3/15/21	10:58:14 AM	3,000	\$1.6800	\$1.69	3,000	\$1.6900	\$1.6900	-1.76%	3/15 at 10:56:26 AM	\$1.70	3/16 at 9:37:54 AM	\$1.69
3/15/21	11:03:25 AM	3,000	\$1.6600	\$1.68	3,000	\$1.6700	\$1.6800	-1.79%	3/15 at 11:02:09 AM	\$1.68	3/15 at 11:15:11 AM	\$1.67
3/15/21	11:32:38 AM	3,000	\$1.6500	\$1.66	3,000	\$1.6500	\$1.6700	-1.80%	3/15 at 11:29:07 AM	\$1.67	3/16 at 9:35:45 AM	\$1.68
3/15/21	11:38:35 AM	2,000	\$1.6300	\$1.64	3,000	\$1.6400	\$1.6400	-1.82%	3/15 at 11:36:40 AM	\$1.65	3/15 at 2:05:30 PM	\$1.64
3/15/21	11:49:16 AM	3,000	\$1.6000	\$1.61	3,000	\$1.6000	\$1.6200	-2.47%	3/15 at 11:46:13 AM	\$1.63	3/15 at 11:59:22 AM	\$1.62
3/15/21	12:15:16 PM	3,000	\$1.5800	\$1.59	9,000	\$1.5900	\$1.6000	-1.26%	3/15 at 12:13:52 PM	\$1.59	3/15 at 12:15:23 PM	\$1.59
3/15/21	12:36:41 PM	1,900	\$1.6100	\$1.62	3,000	\$1.6200	\$1.6200	-0.62%	3/15 at 12:34:47 PM	\$1.62	3/15 at 12:38:47 PM	\$1.62

Date	Executing Purchase			Best Offer (Calculated)	Baiting Orders			Price Decline ¹	Prior Sale by Defendant ²		Next Sale by Defendant ²	
	Time	Volume	Price ³		Volume ⁴	Min. Price ⁵	Max. Price ⁵		Time	Price	Time	Price
3/15/21	12:54:39 PM	900	\$1.6100	\$1.62	6,000	\$1.6200	\$1.6300	-0.62%	3/15 at 12:54:00 PM	\$1.62	3/15 at 12:56:02 PM	\$1.62
3/15/21	1:10:11 PM	3,000	\$1.6200	\$1.63	3,000	\$1.6200	\$1.6300	-1.23%	3/15 at 11:46:13 AM	\$1.63	3/15 at 2:05:30 PM	\$1.64
3/15/21	2:35:35 PM	3,000	\$1.5900	\$1.61	3,000	\$1.6100	\$1.6100	-2.17%	3/15 at 2:33:22 PM	\$1.62	3/15 at 3:35:16 PM	\$1.60
3/15/21	3:12:55 PM	3,000	\$1.5600	\$1.58	6,000	\$1.5700	\$1.5800	-1.90%	3/15 at 3:11:13 PM	\$1.58	3/15 at 3:18:23 PM	\$1.57
3/15/21	3:31:19 PM	2,000	\$1.5800	\$1.59	3,000	\$1.6000	\$1.6000	-0.97%	3/15 at 2:34:53 PM	\$1.59	3/15 at 3:33:24 PM	\$1.59
3/15/21	3:38:30 PM	3,000	\$1.6000	\$1.63	3,000	\$1.6300	\$1.6300	-1.84%	3/15 at 3:37:48 PM	\$1.62	3/15 at 3:41:47 PM	\$1.62
3/16/21	9:36:43 AM	3,000	\$1.6700	\$1.69	6,000	\$1.6800	\$1.6900	-1.49%	3/16 at 9:35:45 AM	\$1.68	3/16 at 9:37:00 AM	\$1.68
3/16/21	9:40:25 AM	1,000	\$1.6900	\$1.70	3,000	\$1.7000	\$1.7000	-1.17%	3/16 at 9:38:52 AM	\$1.71	3/16 at 9:40:55 AM	\$1.70
3/16/21	9:46:58 AM	3,000	\$1.7400	\$1.75	3,000	\$1.7400	\$1.7500	-1.71%	3/15 at 10:09:36 AM	\$1.77	3/16 at 9:47:07 AM	\$1.75
3/16/21	9:54:37 AM	3,000	\$1.7100	\$1.73	6,000	\$1.7100	\$1.7200	-1.73%	3/16 at 9:50:47 AM	\$1.73	3/16 at 10:04:07 AM	\$1.72
3/16/21	9:58:52 AM	3,000	\$1.7000	\$1.71	3,000	\$1.7000	\$1.7200	-1.74%	3/16 at 9:56:43 AM	\$1.71	3/16 at 9:59:38 AM	\$1.71
3/16/21	10:01:11 AM	600	\$1.7000	\$1.72	3,000	\$1.7100	\$1.7100	-0.91%	3/16 at 10:00:21 AM	\$1.71	3/16 at 10:01:23 AM	\$1.71
3/16/21	10:11:32 AM	2,523	\$1.7100	\$1.72	3,000	\$1.7200	\$1.7200	-1.16%	3/16 at 10:11:01 AM	\$1.72	3/16 at 10:11:58 AM	\$1.72

Date	Executing Purchase			Best Offer (Calculated)	Baiting Orders			Price Decline ¹	Prior Sale by Defendant ²		Next Sale by Defendant ²	
	Time	Volume	Price ³		Volume ⁴	Min. Price ⁵	Max. Price ⁵		Time	Price	Time	Price
3/16/21	10:30:31 AM	3,000	\$1.7100	\$1.72	3,000	\$1.7000	\$1.7200	-2.33%	3/16 at 10:30:11 AM	\$1.72		
3/16/21	10:35:51 AM	3,000	\$1.6500	\$1.66	15,000	\$1.6500	\$1.6900	-2.98%	3/16 at 10:34:30 AM	\$1.67	3/16 at 10:38:35 AM	\$1.69
3/16/21	10:39:55 AM	3,000	\$1.6500	\$1.69	3,000	\$1.6600	\$1.7000	-3.53%	3/16 at 10:38:35 AM	\$1.69	3/16 at 10:42:38 AM	\$1.67
3/16/21	10:52:42 AM	2,500	\$1.6500	\$1.66	6,000	\$1.6700	\$1.6900	-1.20%	3/16 at 10:50:00 AM	\$1.66	3/16 at 10:54:09 AM	\$1.67
3/16/21	11:08:24 AM	3,000	\$1.6000	\$1.61	12,000	\$1.6100	\$1.6200	-3.93%	3/16 at 11:07:44 AM	\$1.62	3/16 at 11:08:39 AM	\$1.61
3/16/21	11:16:00 AM	3,000	\$1.6000	\$1.62	9,000	\$1.6000	\$1.6400	-2.47%	3/16 at 11:15:21 AM	\$1.62	3/16 at 12:00:32 PM	\$1.61
3/16/21	11:19:07 AM	3,000	\$1.5800	\$1.59	6,000	\$1.5800	\$1.5900	-2.50%	3/16 at 11:18:06 AM	\$1.59	3/16 at 11:28:23 AM	\$1.59
3/16/21	11:22:39 AM	3,000	\$1.5700	\$1.58	3,000	\$1.5700	\$1.5900	-1.89%	3/16 at 11:20:15 AM	\$1.58	3/16 at 11:26:29 AM	\$1.58
3/16/21	11:27:46 AM	3,000	\$1.5700	\$1.59	6,000	\$1.5900	\$1.5900	-1.89%	3/16 at 11:26:29 AM	\$1.58	3/16 at 11:28:23 AM	\$1.59
3/16/21	12:57:20 PM	1,000	\$1.5800	\$1.59	3,000	\$1.5900	\$1.6000	-0.94%	3/16 at 12:52:42 PM	\$1.59	3/16 at 12:59:31 PM	\$1.59
3/16/21	3:08:17 PM	3,000	\$1.5800	\$1.59	3,000	\$1.6000	\$1.6000	-0.63%	3/16 at 3:03:52 PM	\$1.59	3/17 at 9:46:33 AM	\$1.59
3/16/21	3:19:30 PM	3,000	\$1.5700	\$1.58	3,000	\$1.5800	\$1.5800	-1.20%	3/16 at 3:03:52 PM	\$1.59	3/17 at 9:35:24 AM	\$1.58
3/16/21	3:22:39 PM	3,000	\$1.5600	\$1.57	3,000	\$1.5700	\$1.5700	-1.91%	3/16 at 3:22:09 PM	\$1.57	3/17 at 9:35:24 AM	\$1.58

Date	Executing Purchase			Best Offer (Calculated)	Baiting Orders			Price Decline ¹	Prior Sale by Defendant ²		Next Sale by Defendant ²	
	Time	Volume	Price ³		Volume ⁴	Min. Price ⁵	Max. Price ⁵		Time	Price	Time	Price
3/17/21	9:36:56 AM	3,000	\$1.5500	\$1.58	9,000	\$1.5700	\$1.5900	-3.14%	3/17 at 9:36:01 AM	\$1.58	3/17 at 9:41:54 AM	\$1.58
3/17/21	9:46:15 AM	3,000	\$1.5600	\$1.58	9,000	\$1.5800	\$1.6000	-1.27%	3/17 at 9:45:58 AM	\$1.58	3/17 at 9:46:19 AM	\$1.58
3/17/21	10:00:15 AM	1,000	\$1.6100	\$1.64	12,000	\$1.6200	\$1.6500	-2.44%	3/17 at 9:57:44 AM	\$1.66	3/17 at 10:00:45 AM	\$1.63
3/17/21	10:35:58 AM	300	\$1.6400	\$1.65	9,000	\$1.6500	\$1.6600	-1.81%	3/17 at 10:35:29 AM	\$1.65	3/17 at 10:36:06 AM	\$1.65
3/17/21	10:58:04 AM	3,000	\$1.6300	\$1.64	3,000	\$1.6400	\$1.6400	-0.61%	3/17 at 10:37:56 AM	\$1.65	3/17 at 10:58:38 AM	\$1.64
3/17/21	11:16:31 AM	3,000	\$1.6300	\$1.64	3,000	\$1.6300	\$1.6500	-1.82%	3/17 at 11:14:01 AM	\$1.64		
3/17/21	11:19:28 AM	3,000	\$1.6200	\$1.63	3,000	\$1.6300	\$1.6300	-1.23%	3/17 at 11:17:22 AM	\$1.63	3/17 at 11:21:24 AM	\$1.63
3/17/21	11:27:03 AM	3,000	\$1.6200	\$1.63	3,000	\$1.6300	\$1.6300	-1.84%	3/17 at 11:26:20 AM	\$1.63	3/17 at 12:23:11 PM	\$1.63
3/17/21	12:03:06 PM	3,000	\$1.6200	\$1.64	9,000	\$1.6200	\$1.6400	-2.42%	3/17 at 11:26:20 AM	\$1.63	3/17 at 12:23:11 PM	\$1.63
3/17/21	12:21:13 PM	500	\$1.6200	\$1.63	3,000	\$1.6300	\$1.6300	-0.61%	3/17 at 11:26:20 AM	\$1.63	3/17 at 12:23:11 PM	\$1.63
3/17/21	1:38:04 PM	3,000	\$1.5700	\$1.59	3,000	\$1.5900	\$1.5900	-1.26%	3/17 at 1:22:26 PM	\$1.60	3/17 at 1:39:32 PM	\$1.59
3/17/21	3:33:52 PM	2,469	\$1.5700	\$1.59	6,000	\$1.5800	\$1.5900	-1.26%	3/17 at 3:29:54 PM	\$1.60	3/17 at 3:34:36 PM	\$1.58
3/18/21	11:36:40 AM	3,000	\$1.5800	\$1.59	3,000	\$1.5900	\$1.5900	-0.63%	3/18 at 11:32:16 AM	\$1.60	3/18 at 11:37:52 AM	\$1.59

Date	Executing Purchase			Best Offer (Calculated)	Baiting Orders			Price Decline ¹	Prior Sale by Defendant ²		Next Sale by Defendant ²	
	Time	Volume	Price ³		Volume ⁴	Min. Price ⁵	Max. Price ⁵		Time	Price	Time	Price
3/18/21	3:58:59 PM	500	\$1.5500	\$1.56	3,000	\$1.5700	\$1.5700	-0.64%	3/18 at 3:58:18 PM	\$1.56	3/18 at 3:59:20 PM	\$1.57
3/22/21	9:38:22 AM	1,000	\$1.6400	\$1.66	3,000	\$1.6500	\$1.6600	-1.39%			3/22 at 9:45:12 AM	\$1.65
3/22/21	9:42:51 AM	2,980	\$1.6300	\$1.64	3,000	\$1.6400	\$1.6400	-0.61%			3/22 at 9:43:15 AM	\$1.64
3/22/21	9:47:30 AM	3,000	\$1.6400	\$1.65	3,000	\$1.6400	\$1.6600	-2.42%	3/22 at 9:45:12 AM	\$1.65		
3/22/21	9:48:24 AM	3,000	\$1.6200	\$1.64	6,000	\$1.6300	\$1.6400	-2.42%	3/22 at 9:45:12 AM	\$1.65	3/22 at 9:52:13 AM	\$1.63
3/22/21	10:03:11 AM	3,000	\$1.6200	\$1.63	6,000	\$1.6200	\$1.6300	-1.83%	3/22 at 9:57:26 AM	\$1.63	3/22 at 10:26:56 AM	\$1.63
3/23/21	9:31:27 AM	3,000	\$1.6400	\$1.65	3,000	\$1.6200	\$1.6600	-7.77%	3/22 at 9:45:12 AM	\$1.65		
3/23/21	9:31:39 AM	3,000	\$1.6200	\$1.64	9,000	\$1.6200	\$1.6400	-7.77%	3/22 at 10:44:05 AM	\$1.63	3/23 at 10:49:08 AM	\$1.64
3/23/21	9:40:35 AM	3,000	\$1.6000	\$1.62	3,000	\$1.6100	\$1.6100	-1.55%	3/23 at 9:35:44 AM	\$1.62	3/23 at 9:40:52 AM	\$1.61
3/23/21	10:00:07 AM	3,000	\$1.6000	\$1.61	3,000	\$1.6200	\$1.6200	-1.85%	3/23 at 9:59:41 AM	\$1.61	3/23 at 10:05:48 AM	\$1.61
3/23/21	10:29:10 AM	3,000	\$1.6100	\$1.63	3,000	\$1.6100	\$1.6300	-2.44%	3/23 at 10:13:21 AM	\$1.62	3/23 at 10:31:16 AM	\$1.62
3/23/21	10:34:37 AM	1,300	\$1.6200	\$1.63	3,000	\$1.6300	\$1.6300	-1.63%	3/22 at 10:44:05 AM	\$1.63	3/23 at 10:49:08 AM	\$1.64
3/23/21	3:03:10 PM	100	\$1.5800	\$1.59	3,000	\$1.5900	\$1.5900	-0.63%	3/23 at 1:21:43 PM	\$1.60	3/23 at 3:04:32 PM	\$1.59

Date	Executing Purchase			Best Offer (Calculated)	Baiting Orders			Price Decline ¹	Prior Sale by Defendant ²		Next Sale by Defendant ²	
	Time	Volume	Price ³		Volume ⁴	Min. Price ⁵	Max. Price ⁵		Time	Price	Time	Price
3/24/21	3:38:25 PM	350	\$1.5600	\$1.57	3,000	\$1.5800	\$1.5800	-1.27%	3/24 at 3:36:24 PM	\$1.57		
3/25/21	10:44:33 AM	1,000	\$1.5100	\$1.52	3,000	\$1.5300	\$1.5300	-0.66%	3/25 at 10:44:20 AM	\$1.52	3/25 at 10:49:05 AM	\$1.52
3/25/21	10:47:09 AM	3,000	\$1.5100	\$1.52	3,000	\$1.5200	\$1.5200	-0.33%	3/25 at 10:44:20 AM	\$1.52	3/25 at 10:49:05 AM	\$1.52
3/25/21	10:49:36 AM	1,800	\$1.5100	\$1.52	3,000	\$1.5200	\$1.5200	-0.66%	3/25 at 10:49:05 AM	\$1.52	3/25 at 10:49:48 AM	\$1.52
3/25/21	12:38:48 PM	3,000	\$1.5300	\$1.55	3,000	\$1.5300	\$1.5500	-2.27%	3/24 at 3:57:57 PM	\$1.56	3/25 at 12:50:17 PM	\$1.55
3/25/21	1:05:28 PM	2,500	\$1.5300	\$1.54	3,000	\$1.5400	\$1.5400	-0.65%	3/25 at 12:50:17 PM	\$1.55	3/25 at 1:06:39 PM	\$1.54
3/26/21	2:14:41 PM	3,000	\$1.5200	\$1.54	3,000	\$1.5300	\$1.5300	-0.65%	3/26 at 2:13:44 PM	\$1.53	3/26 at 2:15:04 PM	\$1.53
3/31/21	2:01:43 PM	3,000	\$1.5000	\$1.52	3,000	\$1.5100	\$1.5200	-1.97%	3/31 at 2:01:04 PM	\$1.52	3/31 at 2:53:45 PM	\$1.51
3/31/21	3:56:23 PM	3,000	\$1.4900	\$1.51	3,000	\$1.5000	\$1.5000	-0.67%	3/31 at 3:55:27 PM	\$1.50	3/31 at 3:59:27 PM	\$1.50
4/1/21	11:19:34 AM	3,000	\$1.3900	\$1.41	21,000	\$1.3800	\$1.4300	-3.86%	4/1 at 11:17:34 AM	\$1.40	4/1 at 11:21:29 AM	\$1.40
4/1/21	11:24:29 AM	1,000	\$1.4400	\$1.46	3,000	\$1.4500	\$1.4500	-5.03%	4/1 at 11:23:58 AM	\$1.45	4/1 at 11:25:58 AM	\$1.45
4/1/21	11:28:34 AM	3,000	\$1.4000	\$1.42	9,000	\$1.3900	\$1.4300	-4.83%	4/1 at 11:25:58 AM	\$1.45	4/1 at 12:11:53 PM	\$1.42
4/1/21	11:32:14 AM	3,000	\$1.3600	\$1.37	6,000	\$1.3700	\$1.3800	-2.17%	4/1 at 11:31:57 AM	\$1.37	4/1 at 11:33:19 AM	\$1.37

Date	Executing Purchase			Best Offer (Calculated)	Baiting Orders			Price Decline ¹	Prior Sale by Defendant ²		Next Sale by Defendant ²	
	Time	Volume	Price ³		Volume ⁴	Min. Price ⁵	Max. Price ⁵		Time	Price	Time	Price
4/1/21	11:36:35 AM	2,000	\$1.3700	\$1.39	9,000	\$1.3800	\$1.3900	-2.14%	4/1 at 11:36:04 AM	\$1.39	4/1 at 11:37:54 AM	\$1.38
4/1/21	11:44:39 AM	3,000	\$1.3700	\$1.38	9,000	\$1.3800	\$1.3900	-0.72%	4/1 at 11:43:28 AM	\$1.38	4/1 at 11:46:12 AM	\$1.38
4/1/21	12:13:16 PM	3,000	\$1.3800	\$1.39	9,000	\$1.3900	\$1.4000	-2.82%	4/1 at 12:12:06 PM	\$1.42	4/1 at 12:13:35 PM	\$1.39
4/1/21	12:15:29 PM	3,000	\$1.3800	\$1.40	6,000	\$1.3900	\$1.4000	-1.43%	4/1 at 12:13:58 PM	\$1.40	4/1 at 12:16:12 PM	\$1.39
4/1/21	12:21:36 PM	300	\$1.3900	\$1.41	3,000	\$1.4000	\$1.4100	-0.71%	4/1 at 12:20:24 PM	\$1.40	4/1 at 12:23:16 PM	\$1.40
4/1/21	12:28:11 PM	362	\$1.4200	\$1.44	3,000	\$1.4300	\$1.4400	-1.39%	4/1 at 12:26:50 PM	\$1.43	4/1 at 12:29:45 PM	\$1.43
4/1/21	12:40:03 PM	3,000	\$1.4300	\$1.46	3,000	\$1.4400	\$1.4500	-2.07%	4/1 at 12:37:25 PM	\$1.45	4/1 at 12:40:16 PM	\$1.44
4/1/21	1:03:04 PM	1,000	\$1.4400	\$1.46	3,000	\$1.4500	\$1.4500	-2.07%	4/1 at 12:48:40 PM	\$1.45		
4/1/21	1:39:56 PM	3,000	\$1.4000	\$1.42	3,000	\$1.4100	\$1.4200	-1.41%	4/1 at 1:37:57 PM	\$1.42	4/1 at 1:40:31 PM	\$1.41
4/1/21	1:53:56 PM	3,000	\$1.4000	\$1.41	3,000	\$1.4100	\$1.4100	-2.11%	4/1 at 1:52:08 PM	\$1.42	4/1 at 2:03:02 PM	\$1.41
4/1/21	2:40:10 PM	3,000	\$1.4000	\$1.41	3,000	\$1.4100	\$1.4100	-1.42%	4/1 at 2:36:15 PM	\$1.42	4/1 at 3:47:43 PM	\$1.41
4/1/21	3:14:52 PM	3,000	\$1.3800	\$1.39	3,000	\$1.3900	\$1.3900	-1.44%	4/1 at 2:54:12 PM	\$1.40	4/1 at 3:22:10 PM	\$1.39
4/1/21	3:22:04 PM	700	\$1.3700	\$1.39	3,000	\$1.3900	\$1.3900	-1.44%	4/1 at 3:20:02 PM	\$1.38	4/1 at 3:22:10 PM	\$1.39

Date	Executing Purchase			Best Offer (Calculated)	Baiting Orders			Price Decline ¹	Prior Sale by Defendant ²		Next Sale by Defendant ²	
	Time	Volume	Price ³		Volume ⁴	Min. Price ⁵	Max. Price ⁵		Time	Price	Time	Price
4/1/21	3:24:54 PM	3,000	\$1.3700	\$1.39	3,000	\$1.3900	\$1.3900	-1.44%	4/1 at 3:23:09 PM	\$1.39	4/1 at 3:30:53 PM	\$1.38
4/1/21	3:28:37 PM	3,000	\$1.3800	\$1.39	3,000	\$1.3900	\$1.3900	-1.44%	4/1 at 3:23:09 PM	\$1.39	4/1 at 3:47:43 PM	\$1.41
4/5/21	12:50:53 PM	299	\$1.4300	\$1.44	6,000	\$1.4400	\$1.4500	-0.69%	4/5 at 12:00:20 PM	\$1.44	4/5 at 12:53:39 PM	\$1.44
4/8/21	9:48:22 AM	3,000	\$1.4300	\$1.44	3,000	\$1.4400	\$1.4400	-0.69%	4/7 at 10:14:52 AM	\$1.44	4/8 at 10:15:55 AM	\$1.44
4/12/21	9:53:58 AM	400	\$1.4200	\$1.43	3,000	\$1.4300	\$1.4300	-0.70%	4/12 at 9:53:15 AM	\$1.43	4/12 at 9:54:48 AM	\$1.43
4/13/21	9:50:25 AM	3,000	\$1.4100	\$1.42	3,000	\$1.4200	\$1.4400	-1.41%	4/12 at 3:55:28 PM	\$1.43	4/13 at 10:11:17 AM	\$1.42
4/14/21	9:47:21 AM	2,200	\$1.4000	\$1.41	3,000	\$1.4100	\$1.4100	-1.42%	4/13 at 10:11:17 AM	\$1.42		
4/15/21	12:16:36 PM	2,900	\$1.3000	\$1.31	3,000	\$1.3100	\$1.3100	-1.53%	4/15 at 12:16:06 PM	\$1.31	4/15 at 12:20:57 PM	\$1.31
4/15/21	12:37:01 PM	3,000	\$1.2700	\$1.28	3,000	\$1.2700	\$1.2900	-3.10%	4/15 at 12:32:52 PM	\$1.29	4/15 at 12:40:25 PM	\$1.28
4/15/21	12:38:52 PM	3,000	\$1.2500	\$1.26	9,000	\$1.2700	\$1.2900	-2.34%	4/15 at 12:32:52 PM	\$1.29	4/15 at 12:40:25 PM	\$1.28
4/15/21	1:09:09 PM	1,000	\$1.2800	\$1.30	3,000	\$1.3000	\$1.3000	-1.54%	4/15 at 1:07:42 PM	\$1.30	4/15 at 1:09:54 PM	\$1.30
4/16/21	10:40:19 AM	3,000	\$1.2300	\$1.25	6,000	\$1.2500	\$1.2600	-2.40%	4/16 at 10:39:48 AM	\$1.25	4/16 at 10:40:21 AM	\$1.25
4/16/21	11:39:17 AM	3,000	\$1.3200	\$1.33	6,000	\$1.3300	\$1.3300	-3.73%	4/15 at 2:48:32 PM	\$1.34	4/16 at 11:40:17 AM	\$1.33

Date	Executing Purchase			Best Offer (Calculated)	Baiting Orders			Price Decline ¹	Prior Sale by Defendant ²		Next Sale by Defendant ²	
	Time	Volume	Price ³		Volume ⁴	Min. Price ⁵	Max. Price ⁵		Time	Price	Time	Price
4/16/21	11:56:57 AM	3,000	\$1.3200	\$1.34	3,000	\$1.2800	\$1.3400	-5.22%	4/16 at 11:42:48 AM	\$1.33	4/16 at 1:10:11 PM	\$1.33
4/16/21	12:06:33 PM	3,000	\$1.2700	\$1.28	6,000	\$1.2900	\$1.3000	-1.17%	4/16 at 11:42:48 AM	\$1.33	4/16 at 12:16:02 PM	\$1.30
4/19/21	12:12:24 PM	3,000	\$1.4500	\$1.47	6,000	\$1.4500	\$1.4600	-1.37%	4/19 at 12:12:04 PM	\$1.46	4/19 at 12:23:00 PM	\$1.46
4/19/21	12:24:57 PM	1,500	\$1.4600	\$1.47	3,000	\$1.4800	\$1.4800	-0.68%			4/19 at 12:32:05 PM	\$1.47
4/19/21	3:28:16 PM	2,500	\$1.4100	\$1.42	3,000	\$1.4200	\$1.4200	-1.41%	4/19 at 3:14:13 PM	\$1.43	4/19 at 3:45:02 PM	\$1.42
4/19/21	3:34:55 PM	2,000	\$1.4000	\$1.41	3,000	\$1.4100	\$1.4100	-1.42%	4/19 at 3:14:13 PM	\$1.43	4/19 at 3:36:33 PM	\$1.41
4/19/21	3:37:03 PM	3,000	\$1.4000	\$1.41	6,000	\$1.4000	\$1.4100	-1.42%	4/19 at 3:36:33 PM	\$1.41	4/19 at 3:45:02 PM	\$1.42
4/22/21	11:15:04 AM	3,000	\$1.3800	\$1.40	3,000	\$1.3800	\$1.4000	-1.79%	4/22 at 11:05:39 AM	\$1.39	4/22 at 12:09:13 PM	\$1.40
4/23/21	3:58:23 PM	3,000	\$1.4600	\$1.48	12,000	\$1.4700	\$1.5000	-1.35%	4/23 at 3:58:06 PM	\$1.48	4/23 at 3:58:55 PM	\$1.47
4/26/21	9:42:49 AM	670	\$1.5300	\$1.54	3,000	\$1.5400	\$1.5400	-1.94%	4/26 at 9:42:00 AM	\$1.54	4/26 at 9:44:47 AM	\$1.54
4/26/21	10:06:36 AM	3,000	\$1.5500	\$1.56	3,000	\$1.5500	\$1.5600	-1.92%			4/26 at 10:08:36 AM	\$1.56
4/26/21	10:09:15 AM	3,000	\$1.5600	\$1.57	9,000	\$1.5500	\$1.5700	-1.28%				
4/26/21	10:15:36 AM	3,000	\$1.5400	\$1.55	3,000	\$1.5400	\$1.5500	-1.61%	4/26 at 10:11:03 AM	\$1.55	4/28 at 9:35:22 AM	\$1.55
4/26/21	10:25:45 AM	500	\$1.5300	\$1.54	9,000	\$1.5200	\$1.5500	-4.15%	4/26 at 10:21:09 AM	\$1.54	4/26 at 10:34:17 AM	\$1.54

Date	Executing Purchase			Best Offer (Calculated)	Baiting Orders			Price Decline ¹	Prior Sale by Defendant ²		Next Sale by Defendant ²	
	Time	Volume	Price ³		Volume ⁴	Min. Price ⁵	Max. Price ⁵		Time	Price	Time	Price
4/27/21	9:44:29 AM	3,000	\$1.4400	\$1.46	6,000	\$1.4400	\$1.4500	-3.75%	4/27 at 9:44:00 AM	\$1.45	4/27 at 9:49:41 AM	\$1.45
4/28/21	3:59:31 PM	489	\$1.4900	\$1.50	3,000	\$1.5000	\$1.5000	-0.67%	4/28 at 3:57:47 PM	\$1.50	4/28 at 3:59:33 PM	\$1.50
4/29/21	11:30:10 AM	3,000	\$1.4700	\$1.49	3,000	\$1.4900	\$1.4900	-1.34%	4/29 at 11:28:56 AM	\$1.49	4/29 at 11:32:03 AM	\$1.49
4/29/21	2:23:52 PM	3,000	\$1.4700	\$1.48	3,000	\$1.4800	\$1.4800	-1.35%	4/29 at 12:39:50 PM	\$1.48		
4/29/21	3:52:34 PM	3,000	\$1.4400	\$1.45	9,000	\$1.4500	\$1.4600	-1.37%	4/29 at 3:51:06 PM	\$1.46	4/29 at 3:52:50 PM	\$1.45
4/30/21	10:04:42 AM	3,000	\$1.4200	\$1.44	6,000	\$1.4300	\$1.4400	-2.78%	4/30 at 10:04:32 AM	\$1.44	4/30 at 10:53:48 AM	\$1.44
4/30/21	10:25:07 AM	3,000	\$1.4000	\$1.42	12,000	\$1.4000	\$1.4200	-1.42%	4/30 at 10:15:35 AM	\$1.41	4/30 at 10:43:57 AM	\$1.41
4/30/21	2:43:48 PM	3,000	\$1.3700	\$1.39	6,000	\$1.3600	\$1.3900	-3.23%	4/30 at 2:40:28 PM	\$1.40	4/30 at 2:49:24 PM	\$1.39
5/3/21	9:47:22 AM	3,000	\$1.4200	\$1.43	3,000	\$1.4300	\$1.4300	-1.40%			5/4 at 9:52:59 AM	\$1.44
5/3/21	10:34:14 AM	3,000	\$1.4000	\$1.41	3,000	\$1.4000	\$1.4200	-1.49%	5/3 at 10:26:18 AM	\$1.41	5/3 at 10:34:18 AM	\$1.41
5/3/21	1:39:31 PM	3,000	\$1.3800	\$1.39	3,000	\$1.3900	\$1.3900	-2.16%	5/3 at 1:27:22 PM	\$1.39	5/3 at 3:13:43 PM	\$1.39
5/3/21	2:34:05 PM	100	\$1.3500	\$1.36	3,000	\$1.3500	\$1.3600	-1.47%	5/3 at 2:09:56 PM	\$1.38	5/3 at 2:42:12 PM	\$1.37
5/4/21	9:46:34 AM	3,000	\$1.4100	\$1.43	6,000	\$1.4200	\$1.4300	-1.75%	5/4 at 9:45:42 AM	\$1.42	5/4 at 9:52:59 AM	\$1.44

Date	Executing Purchase			Best Offer (Calculated)	Baiting Orders			Price Decline ¹	Prior Sale by Defendant ²		Next Sale by Defendant ²	
	Time	Volume	Price ³		Volume ⁴	Min. Price ⁵	Max. Price ⁵		Time	Price	Time	Price
5/4/21	9:58:34 AM	3,000	\$1.4200	\$1.44	9,000	\$1.4000	\$1.4400	-2.80%	5/4 at 9:55:58 AM	\$1.44	5/6 at 10:04:25 AM	\$1.43
5/4/21	10:05:44 AM	3,000	\$1.4000	\$1.42	6,000	\$1.4100	\$1.4200	-2.82%	5/4 at 9:55:58 AM	\$1.44	5/4 at 2:34:47 PM	\$1.41
5/4/21	11:37:03 AM	3,000	\$1.3700	\$1.38	3,000	\$1.3900	\$1.3900	-1.45%	5/4 at 11:36:55 AM	\$1.38	5/4 at 12:06:28 PM	\$1.38
5/4/21	2:22:41 PM	3,000	\$1.4000	\$1.41	3,000	\$1.4200	\$1.4200	-0.71%	5/4 at 9:55:58 AM	\$1.44	5/4 at 2:34:47 PM	\$1.41
5/5/21	9:37:17 AM	3,000	\$1.3900	\$1.40	3,000	\$1.3900	\$1.4000	-2.14%	5/4 at 3:05:55 PM	\$1.41	5/5 at 10:48:28 AM	\$1.40
5/6/21	10:47:53 AM	3,000	\$1.4500	\$1.46	3,000	\$1.4600	\$1.4600	-2.04%	5/6 at 10:47:25 AM	\$1.46		
5/6/21	11:18:49 AM	3,000	\$1.4200	\$1.43	3,000	\$1.4300	\$1.4400	-1.39%	5/6 at 11:16:18 AM	\$1.44	5/6 at 3:10:49 PM	\$1.43
5/6/21	11:52:41 AM	3,000	\$1.4200	\$1.44	3,000	\$1.4300	\$1.4300	-1.02%	5/6 at 11:16:18 AM	\$1.44	5/6 at 3:10:49 PM	\$1.43
5/7/21	9:57:22 AM	3,000	\$1.4300	\$1.44	6,000	\$1.4400	\$1.4600	-1.66%	5/7 at 9:50:59 AM	\$1.44		
5/7/21	3:29:59 PM	3,000	\$1.4100	\$1.43	6,000	\$1.4300	\$1.4400	-1.75%	5/7 at 1:32:50 PM	\$1.43	5/7 at 3:38:34 PM	\$1.42
5/10/21	10:03:39 AM	3,000	\$1.4500	\$1.47	3,000	\$1.4600	\$1.4600	-1.36%			5/10 at 10:04:28 AM	\$1.46
5/10/21	10:38:27 AM	500	\$1.4600	\$1.48	3,000	\$1.4800	\$1.4800	-1.35%	5/10 at 10:38:16 AM	\$1.47	5/10 at 10:53:33 AM	\$1.47
5/10/21	10:57:52 AM	1,998	\$1.4500	\$1.47	6,000	\$1.4700	\$1.4700	-1.36%	5/10 at 10:57:24 AM	\$1.47	5/10 at 10:58:43 AM	\$1.47

Date	Executing Purchase			Best Offer (Calculated)	Baiting Orders			Price Decline ¹	Prior Sale by Defendant ²		Next Sale by Defendant ²	
	Time	Volume	Price ³		Volume ⁴	Min. Price ⁵	Max. Price ⁵		Time	Price	Time	Price
5/11/21	3:10:30 PM	3,000	\$1.4200	\$1.43	3,000	\$1.4300	\$1.4300	-1.75%	5/11 at 2:14:22 PM	\$1.46	5/12 at 9:41:28 AM	\$1.45
5/12/21	10:59:39 AM	3,000	\$1.4400	\$1.45	3,000	\$1.4500	\$1.4500	-0.69%	5/12 at 10:48:41 AM	\$1.45	5/12 at 11:12:47 AM	\$1.45
5/14/21	10:23:25 AM	2,500	\$1.5300	\$1.54	6,000	\$1.5400	\$1.5500	-0.97%	5/14 at 10:22:45 AM	\$1.54	5/14 at 10:47:54 AM	\$1.54
5/14/21	11:30:54 AM	500	\$1.5800	\$1.59	3,000	\$1.5900	\$1.5900	-1.25%	5/14 at 11:29:59 AM	\$1.60	5/14 at 11:32:41 AM	\$1.59
5/14/21	11:34:15 AM	3,000	\$1.5800	\$1.59	6,000	\$1.5800	\$1.5900	-1.26%	5/14 at 11:32:41 AM	\$1.59	5/14 at 11:36:19 AM	\$1.60
5/14/21	12:12:42 PM	3,000	\$1.6700	\$1.69	6,000	\$1.6700	\$1.6800	-1.78%	5/14 at 12:12:35 PM	\$1.68	5/14 at 12:26:21 PM	\$1.70
5/14/21	12:14:48 PM	1,900	\$1.6600	\$1.67	6,000	\$1.6700	\$1.6700	-0.90%	5/14 at 12:13:13 PM	\$1.67	5/14 at 12:15:25 PM	\$1.67
5/14/21	12:32:02 PM	3,000	\$1.6900	\$1.70	6,000	\$1.7000	\$1.7000	-0.59%	5/14 at 12:31:49 PM	\$1.70	5/14 at 12:32:44 PM	\$1.70
5/14/21	12:50:23 PM	3,000	\$1.6900	\$1.70	3,000	\$1.7000	\$1.7000	-0.59%	5/14 at 12:48:55 PM	\$1.70	5/14 at 12:51:55 PM	\$1.70
5/14/21	1:01:20 PM	3,000	\$1.7100	\$1.73	6,000	\$1.7200	\$1.7300	-2.02%	5/14 at 1:00:13 PM	\$1.72		
5/14/21	3:45:15 PM	2,887	\$1.6900	\$1.71	3,000	\$1.7100	\$1.7100	-1.17%	5/14 at 3:44:20 PM	\$1.71	5/14 at 3:47:04 PM	\$1.71
5/14/21	3:47:19 PM	2,800	\$1.7000	\$1.71	3,000	\$1.7000	\$1.7100	-1.17%	5/14 at 3:47:04 PM	\$1.71	5/14 at 3:49:20 PM	\$1.71
5/17/21	9:42:47 AM	2,500	\$1.7700	\$1.78	9,000	\$1.7700	\$1.7800	-2.22%	5/17 at 9:42:13 AM	\$1.79	5/17 at 9:44:16 AM	\$1.78

Date	Executing Purchase			Best Offer (Calculated)	Baiting Orders			Price Decline ¹	Prior Sale by Defendant ²		Next Sale by Defendant ²	
	Time	Volume	Price ³		Volume ⁴	Min. Price ⁵	Max. Price ⁵		Time	Price	Time	Price
5/17/21	10:02:43 AM	500	\$1.9100	\$1.92	3,000	\$1.9300	\$1.9500	-2.60%			5/17 at 10:03:28 AM	\$1.93
5/17/21	10:10:02 AM	3,000	\$1.9000	\$1.91	15,000	\$1.8900	\$1.9200	-4.10%	5/17 at 10:08:43 AM	\$1.94	5/17 at 10:10:14 AM	\$1.91
5/17/21	10:15:02 AM	3,000	\$1.9200	\$1.94	6,000	\$1.9400	\$1.9400	-2.06%	5/17 at 10:08:43 AM	\$1.94	5/17 at 10:15:43 AM	\$1.94
5/17/21	10:21:14 AM	3,000	\$1.9500	\$1.97	9,000	\$1.9700	\$1.9700	-1.35%	5/17 at 10:20:38 AM	\$1.97	5/17 at 10:21:37 AM	\$1.97
5/17/21	10:28:46 AM	2,400	\$2.0100	\$2.03	15,000	\$2.0000	\$2.0500	-2.94%	5/17 at 10:28:26 AM	\$2.02	5/17 at 10:30:47 AM	\$2.04
5/17/21	10:31:12 AM	200	\$2.0300	\$2.04	21,000	\$2.0400	\$2.0500	-2.94%	5/17 at 10:30:47 AM	\$2.04	5/17 at 10:31:21 AM	\$2.04
5/17/21	10:34:12 AM	3,000	\$2.0300	\$2.04	3,000	\$2.0400	\$2.0400	-1.46%	5/17 at 10:33:01 AM	\$2.04	5/18 at 9:43:26 AM	\$2.15
5/17/21	10:44:35 AM	900	\$2.0100	\$2.02	6,000	\$2.0100	\$2.0200	-1.16%	5/17 at 10:43:32 AM	\$2.02	5/18 at 9:43:26 AM	\$2.15
5/17/21	10:47:15 AM	3,000	\$1.9900	\$2.00	9,000	\$1.9300	\$2.0000	-4.98%	5/17 at 10:46:24 AM	\$2.01	5/17 at 11:11:36 AM	\$2.00
5/17/21	10:57:35 AM	2,300	\$1.9500	\$1.96	9,000	\$1.9500	\$1.9600	-1.52%	5/17 at 10:56:59 AM	\$1.96	5/17 at 10:59:21 AM	\$1.96
5/17/21	11:17:52 AM	3,000	\$1.9200	\$1.93	21,000	\$1.8700	\$1.9300	-7.04%	5/17 at 11:16:01 AM	\$1.99	5/17 at 11:18:38 AM	\$1.93
5/17/21	11:21:00 AM	1,500	\$1.8600	\$1.87	12,000	\$1.8700	\$1.9100	-4.19%	5/17 at 11:20:51 AM	\$1.87	5/17 at 11:21:00 AM*	\$1.87
5/17/21	11:22:32 AM	50	\$1.8900	\$1.90	12,000	\$1.9000	\$1.9100	-2.63%	5/17 at 11:18:38 AM	\$1.93	5/17 at 11:22:33 AM	\$1.90

Date	Executing Purchase			Best Offer (Calculated)	Baiting Orders			Price Decline ¹	Prior Sale by Defendant ²		Next Sale by Defendant ²	
	Time	Volume	Price ³		Volume ⁴	Min. Price ⁵	Max. Price ⁵		Time	Price	Time	Price
5/17/21	11:32:47 AM	2,000	\$1.9300	\$1.94	6,000	\$1.9400	\$1.9500	-1.79%	5/17 at 11:16:01 AM	\$1.99	5/17 at 11:33:23 AM	\$1.94
5/17/21	11:51:27 AM	2,000	\$1.9700	\$1.98	3,000	\$1.9800	\$1.9800	-1.01%	5/17 at 11:16:01 AM	\$1.99	5/17 at 11:51:54 AM	\$1.98
5/17/21	11:59:18 AM	800	\$1.9700	\$1.98	3,000	\$1.9800	\$1.9800	-0.51%	5/17 at 11:54:47 AM	\$1.98	5/17 at 12:01:05 PM	\$1.98
5/17/21	12:02:49 PM	3,000	\$1.9700	\$1.98	3,000	\$1.9800	\$1.9800	-0.51%	5/17 at 12:01:05 PM	\$1.98	5/17 at 12:03:52 PM	\$1.98
5/17/21	12:05:37 PM	3,000	\$1.9700	\$1.98	3,000	\$1.9700	\$1.9800	-1.19%	5/17 at 12:03:52 PM	\$1.98	5/17 at 12:05:51 PM	\$1.98
5/17/21	12:15:52 PM	3,000	\$1.9400	\$1.95	15,000	\$1.9300	\$1.9500	-2.55%	5/17 at 12:14:34 PM	\$1.96	5/17 at 12:42:52 PM	\$1.95
5/17/21	1:12:10 PM	2,500	\$1.9300	\$1.94	3,000	\$1.9400	\$1.9500	-1.03%	5/17 at 12:56:43 PM	\$1.94	5/17 at 1:12:14 PM	\$1.94
5/17/21	1:21:15 PM	1,937	\$1.9200	\$1.93	3,000	\$1.9300	\$1.9400	-1.88%	5/17 at 1:19:13 PM	\$1.94	5/17 at 1:50:05 PM	\$1.94
5/17/21	1:25:16 PM	3,000	\$1.9000	\$1.92	9,000	\$1.8700	\$1.9200	-3.12%	5/17 at 1:24:30 PM	\$1.92	5/17 at 1:33:59 PM	\$1.92
5/17/21	2:07:24 PM	3,000	\$1.9300	\$1.95	3,000	\$1.9400	\$1.9400	-1.03%	5/17 at 2:03:51 PM	\$1.95	5/17 at 2:09:16 PM	\$1.94
5/17/21	2:34:20 PM	3,000	\$1.9500	\$1.96	3,000	\$1.9400	\$1.9700	-1.53%	5/17 at 2:31:39 PM	\$1.96	5/17 at 2:38:27 PM	\$1.97
5/17/21	2:38:25 PM	3,000	\$1.9600	\$1.97	3,000	\$1.9700	\$1.9700	-1.78%	5/17 at 12:07:11 PM	\$1.97	5/17 at 2:38:27 PM	\$1.97
5/17/21	2:45:47 PM	100	\$1.9500	\$1.96	6,000	\$1.9600	\$1.9700	-1.53%	5/17 at 2:38:27 PM	\$1.97	5/17 at 2:45:47 PM*	\$1.96

Date	Executing Purchase			Best Offer (Calculated)	Baiting Orders			Price Decline ¹	Prior Sale by Defendant ²		Next Sale by Defendant ²	
	Time	Volume	Price ³		Volume ⁴	Min. Price ⁵	Max. Price ⁵		Time	Price	Time	Price
5/17/21	3:28:47 PM	2,094	\$1.9000	\$1.91	21,000	\$1.8800	\$1.9100	-5.56%	5/17 at 3:28:05 PM	\$1.96	5/17 at 3:30:46 PM	\$1.91
5/17/21	3:31:33 PM	2,000	\$1.9100	\$1.92	6,000	\$1.9200	\$1.9200	-2.60%	5/17 at 3:28:05 PM	\$1.96	5/17 at 3:31:42 PM	\$1.92
5/17/21	3:35:16 PM	1,300	\$1.9100	\$1.92	3,000	\$1.9200	\$1.9200	-1.04%	5/17 at 3:33:26 PM	\$1.92	5/17 at 3:35:27 PM	\$1.92
5/18/21	9:46:41 AM	3,000	\$2.0500	\$2.06	33,000	\$2.0300	\$2.1000	-6.05%	5/18 at 9:46:07 AM	\$2.09	5/18 at 9:47:37 AM	\$2.06
5/18/21	9:49:03 AM	2,320	\$2.0600	\$2.07	18,000	\$2.0500	\$2.0800	-3.35%	5/18 at 9:48:03 AM	\$2.07	5/18 at 9:49:30 AM	\$2.07
5/18/21	9:56:21 AM	3,000	\$2.0300	\$2.04	6,000	\$1.9400	\$2.0500	-5.85%	5/18 at 9:54:17 AM	\$2.05	5/18 at 9:56:57 AM	\$2.04
5/18/21	9:58:38 AM	72	\$1.9000	\$1.93	15,000	\$1.9300	\$1.9800	-6.86%	5/18 at 9:58:17 AM	\$1.94	5/18 at 9:58:39 AM	\$1.93
5/18/21	10:04:20 AM	3,000	\$1.9500	\$1.97	12,000	\$1.9600	\$1.9900	-1.52%	5/18 at 10:03:31 AM	\$1.97	5/18 at 10:04:25 AM	\$1.96
5/18/21	10:08:38 AM	1,000	\$2.0300	\$2.06	3,000	\$2.0500	\$2.0500	-2.44%	5/18 at 9:56:57 AM	\$2.04	5/18 at 10:08:40 AM	\$2.05
5/18/21	10:15:02 AM	1,700	\$2.0100	\$2.02	6,000	\$2.0100	\$2.0200	-1.48%	5/18 at 10:14:49 AM	\$2.02	5/18 at 10:15:08 AM	\$2.02
5/18/21	10:17:58 AM	3,000	\$2.0000	\$2.01	3,000	\$2.0100	\$2.0100	-1.49%	5/18 at 10:17:44 AM	\$2.01	5/18 at 10:18:16 AM	\$2.01
5/18/21	10:21:23 AM	2,119	\$1.9800	\$1.99	3,000	\$1.9700	\$1.9900	-2.00%	5/18 at 10:18:16 AM	\$2.01	5/18 at 10:30:12 AM	\$1.99
5/18/21	12:05:25 PM	3,000	\$2.0100	\$2.02	9,000	\$2.0000	\$2.0300	-1.98%	5/18 at 12:04:33 PM	\$2.02		

Date	Executing Purchase			Best Offer (Calculated)	Baiting Orders			Price Decline ¹	Prior Sale by Defendant ²		Next Sale by Defendant ²	
	Time	Volume	Price ³		Volume ⁴	Min. Price ⁵	Max. Price ⁵		Time	Price	Time	Price
5/18/21	12:08:11 PM	3,000	\$1.9800	\$1.99	9,000	\$1.9800	\$2.0000	-1.50%	5/18 at 12:04:33 PM	\$2.02	5/18 at 12:20:21 PM	\$1.99
5/18/21	12:12:12 PM	250	\$1.9700	\$1.99	3,000	\$1.9900	\$1.9900	-1.01%	5/18 at 12:10:49 PM	\$1.98	5/18 at 12:14:47 PM	\$1.98
5/18/21	12:19:23 PM	1,000	\$1.9700	\$1.99	6,000	\$1.9900	\$1.9900	-1.01%	5/18 at 12:19:16 PM	\$1.98	5/18 at 12:20:21 PM	\$1.99
5/18/21	12:56:57 PM	1,300	\$1.9700	\$1.98	3,000	\$1.9800	\$1.9800	-0.51%	5/18 at 12:56:09 PM	\$1.98	5/18 at 12:57:24 PM	\$1.98
5/18/21	1:53:23 PM	3,000	\$1.9700	\$1.98	3,000	\$1.9800	\$1.9800	-1.51%	5/18 at 1:45:49 PM	\$1.99	5/18 at 2:01:43 PM	\$1.98
5/18/21	2:30:07 PM	3,000	\$1.9800	\$2.00	3,000	\$1.9900	\$1.9900	-1.01%	5/18 at 2:17:38 PM	\$1.99	5/18 at 2:34:31 PM	\$1.99
5/18/21	2:35:36 PM	3,000	\$1.9800	\$1.99	3,000	\$1.9900	\$1.9900	-1.51%	5/18 at 2:34:31 PM	\$1.99	5/18 at 2:35:42 PM	\$1.99
5/18/21	2:42:41 PM	2,100	\$1.9800	\$2.00	3,000	\$2.0000	\$2.0000	-1.50%	5/18 at 2:41:26 PM	\$1.99	5/18 at 2:45:27 PM	\$1.99
5/18/21	3:07:09 PM	3,000	\$1.9600	\$1.98	3,000	\$1.9800	\$1.9800	-1.52%	5/18 at 3:05:58 PM	\$1.98		
5/18/21	3:37:17 PM	50	\$1.9100	\$1.92	6,000	\$1.9200	\$1.9300	-1.55%	5/18 at 3:36:31 PM	\$1.93	5/18 at 3:38:12 PM	\$1.92
5/18/21	3:40:08 PM	1,000	\$1.9000	\$1.91	3,000	\$1.9200	\$1.9200	-1.04%	5/18 at 3:38:12 PM	\$1.92	5/18 at 3:41:08 PM	\$1.92
5/18/21	3:45:32 PM	3,000	\$1.9100	\$1.92	6,000	\$1.9100	\$1.9200	-1.56%	5/18 at 3:41:08 PM	\$1.92	5/18 at 3:51:06 PM	\$1.92
5/18/21	3:51:36 PM	3,000	\$1.9100	\$1.92	6,000	\$1.9100	\$1.9300	-1.90%	5/18 at 3:51:06 PM	\$1.92		

Date	Executing Purchase			Best Offer (Calculated)	Baiting Orders			Price Decline ¹	Prior Sale by Defendant ²		Next Sale by Defendant ²	
	Time	Volume	Price ³		Volume ⁴	Min. Price ⁵	Max. Price ⁵		Time	Price	Time	Price
5/19/21	9:42:36 AM	200	\$1.5300	\$1.54	6,000	\$1.5400	\$1.5500	-2.60%	5/18 at 3:59:47 PM	\$1.79	5/19 at 9:42:51 AM	\$1.54
5/19/21	9:49:56 AM	1,000	\$1.5400	\$1.56	3,000	\$1.5500	\$1.5500	-1.06%	5/19 at 9:49:21 AM	\$1.55	5/19 at 9:50:05 AM	\$1.55
5/19/21	10:01:41 AM	2,000	\$1.5700	\$1.58	6,000	\$1.5800	\$1.5800	-0.95%	5/18 at 3:59:47 PM	\$1.79	5/19 at 10:02:04 AM	\$1.58
5/19/21	10:12:01 AM	3,000	\$1.6300	\$1.64	6,000	\$1.6400	\$1.6600	-1.21%	5/19 at 10:10:36 AM	\$1.65	5/19 at 10:12:58 AM	\$1.64
5/19/21	10:18:12 AM	3,000	\$1.6500	\$1.67	3,000	\$1.6700	\$1.6700	-1.50%	5/19 at 10:16:02 AM	\$1.66	5/19 at 10:19:25 AM	\$1.67
5/19/21	10:34:52 AM	3,000	\$1.6300	\$1.64	12,000	\$1.5700	\$1.6500	-6.63%	5/19 at 10:33:48 AM	\$1.66	5/19 at 1:12:17 PM	\$1.64
5/19/21	10:40:26 AM	3,000	\$1.6000	\$1.64	3,000	\$1.6200	\$1.6300	-4.94%	5/19 at 10:35:19 AM	\$1.61	5/19 at 10:44:24 AM	\$1.61
5/19/21	10:45:18 AM	750	\$1.6000	\$1.62	3,000	\$1.6200	\$1.6200	-1.23%	5/19 at 10:44:24 AM	\$1.61	5/19 at 10:52:13 AM	\$1.62
5/19/21	10:50:24 AM	2,712	\$1.6100	\$1.62	3,000	\$1.6200	\$1.6200	-1.23%	5/19 at 10:35:05 AM	\$1.62	5/19 at 10:52:13 AM	\$1.62
5/19/21	10:55:28 AM	250	\$1.6000	\$1.61	3,000	\$1.6100	\$1.6100	-1.23%	5/19 at 10:53:29 AM	\$1.62	5/19 at 10:57:03 AM	\$1.61
5/19/21	11:08:05 AM	3,000	\$1.6000	\$1.61	3,000	\$1.6200	\$1.6200	-1.86%	5/19 at 10:57:03 AM	\$1.61	5/19 at 11:11:39 AM	\$1.61
5/19/21	11:41:49 AM	2,500	\$1.5600	\$1.58	3,000	\$1.5700	\$1.5800	-1.58%	5/19 at 11:30:51 AM	\$1.60	5/19 at 11:52:48 AM	\$1.58
5/19/21	11:44:44 AM	3,000	\$1.5600	\$1.58	3,000	\$1.5800	\$1.5800	-1.46%	5/19 at 11:30:51 AM	\$1.60	5/19 at 11:52:48 AM	\$1.58

Date	Executing Purchase			Best Offer (Calculated)	Baiting Orders			Price Decline ¹	Prior Sale by Defendant ²		Next Sale by Defendant ²	
	Time	Volume	Price ³		Volume ⁴	Min. Price ⁵	Max. Price ⁵		Time	Price	Time	Price
5/19/21	11:51:36 AM	1,390	\$1.5600	\$1.58	6,000	\$1.5800	\$1.5800	-1.68%	5/19 at 11:30:51 AM	\$1.60	5/19 at 11:52:48 AM	\$1.58
5/19/21	12:08:47 PM	18	\$1.6100	\$1.62	3,000	\$1.6200	\$1.6200	-0.62%	5/19 at 12:08:12 PM	\$1.62	5/19 at 12:09:17 PM	\$1.62
5/19/21	1:56:31 PM	3,000	\$1.6000	\$1.62	3,000	\$1.6100	\$1.6200	-1.85%	5/19 at 1:56:12 PM	\$1.62	5/19 at 2:07:41 PM	\$1.62
5/20/21	11:28:47 AM	3,000	\$1.5800	\$1.59	3,000	\$1.6000	\$1.6000	-2.48%	5/20 at 10:37:05 AM	\$1.60	5/20 at 11:43:39 AM	\$1.59
5/20/21	3:48:04 PM	350	\$1.6000	\$1.61	3,000	\$1.6100	\$1.6100	-0.63%	5/20 at 12:17:26 PM	\$1.62	5/20 at 3:48:13 PM	\$1.61
5/20/21	3:59:26 PM	237	\$1.5800	\$1.60	3,000	\$1.6000	\$1.6200	-1.25%	5/20 at 3:57:28 PM	\$1.60	5/20 at 3:59:30 PM	\$1.60
5/21/21	9:48:59 AM	3,000	\$1.5900	\$1.61	3,000	\$1.6100	\$1.6100	-0.62%	5/21 at 9:48:25 AM	\$1.60	5/21 at 9:52:25 AM	\$1.60
5/21/21	10:53:27 AM	3,000	\$1.6000	\$1.61	3,000	\$1.6100	\$1.6100	-0.93%	5/21 at 10:41:42 AM	\$1.61	5/21 at 12:46:19 PM	\$1.61
5/21/21	3:58:21 PM	3,000	\$1.6300	\$1.64	3,000	\$1.6300	\$1.6400	-1.83%	5/21 at 3:44:00 PM	\$1.64		
5/24/21	9:53:59 AM	3,000	\$1.6300	\$1.64	3,000	\$1.6400	\$1.6400	-1.21%	5/24 at 9:52:57 AM	\$1.65	5/24 at 9:54:23 AM	\$1.64
5/24/21	10:10:07 AM	3,000	\$1.6700	\$1.69	3,000	\$1.6900	\$1.6900	-1.18%	5/24 at 10:07:25 AM	\$1.69	5/24 at 10:12:19 AM	\$1.68
5/24/21	11:36:14 AM	1,697	\$1.6900	\$1.71	3,000	\$1.7100	\$1.7100	-1.74%	5/24 at 11:35:19 AM	\$1.71	5/24 at 11:39:37 AM	\$1.70
5/24/21	11:39:47 AM	195	\$1.6900	\$1.70	3,000	\$1.7000	\$1.7100	-0.59%	5/24 at 11:39:37 AM	\$1.70	5/24 at 11:50:06 AM	\$1.70

Date	Executing Purchase			Best Offer (Calculated)	Baiting Orders			Price Decline ¹	Prior Sale by Defendant ²		Next Sale by Defendant ²	
	Time	Volume	Price ³		Volume ⁴	Min. Price ⁵	Max. Price ⁵		Time	Price	Time	Price
5/24/21	12:07:03 PM	3,000	\$1.6900	\$1.70	3,000	\$1.6900	\$1.7000	-0.59%	5/24 at 12:06:38 PM	\$1.70	5/25 at 9:49:35 AM	\$1.70
5/25/21	9:49:59 AM	100	\$1.6800	\$1.70	3,000	\$1.7000	\$1.7000	-1.18%	5/25 at 9:49:35 AM	\$1.70	5/25 at 9:49:59 AM*	\$1.70
5/25/21	1:51:25 PM	2,500	\$1.6800	\$1.69	6,000	\$1.6900	\$1.6900	-1.35%	5/25 at 1:03:09 PM	\$1.70	5/25 at 3:24:27 PM	\$1.69
5/26/21	12:32:52 PM	3,000	\$1.6600	\$1.68	3,000	\$1.6700	\$1.6800	-1.80%	5/26 at 12:31:31 PM	\$1.67	5/26 at 2:08:40 PM	\$1.67
5/27/21	9:36:56 AM	3,000	\$1.6500	\$1.66	3,000	\$1.6600	\$1.6600	-1.05%	5/26 at 3:57:36 PM	\$1.67	5/27 at 9:56:16 AM	\$1.66
5/27/21	9:56:27 AM	3,000	\$1.6500	\$1.67	6,000	\$1.6500	\$1.6600	-1.20%	5/27 at 9:56:16 AM	\$1.66	5/27 at 10:14:34 AM	\$1.66
5/27/21	10:11:24 AM	3,000	\$1.6400	\$1.66	3,000	\$1.6500	\$1.6500	-0.61%	5/27 at 10:10:02 AM	\$1.65	5/27 at 10:14:34 AM	\$1.66
5/27/21	10:36:11 AM	3,000	\$1.6400	\$1.67	3,000	\$1.6700	\$1.6800	-0.61%	5/27 at 10:18:42 AM	\$1.66	5/27 at 10:54:31 AM	\$1.66
5/27/21	10:37:21 AM	2,100	\$1.6400	\$1.67	3,000	\$1.6700	\$1.6700	-0.61%	5/27 at 10:18:42 AM	\$1.66	5/27 at 10:54:31 AM	\$1.66
6/2/21	3:40:28 PM	3,000	\$1.6200	\$1.63	3,000	\$1.6300	\$1.6300	-0.61%	6/2 at 3:39:27 PM	\$1.63	6/2 at 3:41:18 PM	\$1.63
6/2/21	3:56:17 PM	100	\$1.6300	\$1.64	3,000	\$1.6400	\$1.6500	-1.21%	6/2 at 2:35:49 PM	\$1.65	6/2 at 3:56:27 PM	\$1.64
6/3/21	9:59:22 AM	3,000	\$1.5600	\$1.57	3,000	\$1.5800	\$1.5800	-0.64%	6/3 at 9:58:17 AM	\$1.57	6/3 at 10:08:00 AM	\$1.57
6/3/21	2:16:32 PM	1,500	\$1.6500	\$1.66	3,000	\$1.6600	\$1.6600	-0.60%	6/2 at 1:36:06 PM	\$1.66	6/3 at 2:18:03 PM	\$1.66

Date	Executing Purchase			Best Offer (Calculated)	Baiting Orders			Price Decline ¹	Prior Sale by Defendant ²		Next Sale by Defendant ²	
	Time	Volume	Price ³		Volume ⁴	Min. Price ⁵	Max. Price ⁵		Time	Price	Time	Price
6/3/21	2:34:40 PM	3,000	\$1.6900	\$1.70	6,000	\$1.7000	\$1.7000	-1.75%	6/3 at 2:31:27 PM	\$1.71	6/3 at 2:35:01 PM	\$1.70
6/3/21	2:41:39 PM	3,000	\$1.7300	\$1.74	6,000	\$1.7500	\$1.7500	-2.30%			6/3 at 2:43:20 PM	\$1.75
6/3/21	2:51:45 PM	778	\$1.7100	\$1.73	3,000	\$1.7100	\$1.7300	-1.45%	6/3 at 2:47:26 PM	\$1.74	6/3 at 2:53:08 PM	\$1.72
6/3/21	2:52:26 PM	2,000	\$1.7100	\$1.72	3,000	\$1.7100	\$1.7300	-1.45%	6/3 at 2:47:26 PM	\$1.74	6/3 at 2:53:08 PM	\$1.72
6/3/21	2:57:04 PM	3,000	\$1.7100	\$1.73	3,000	\$1.7000	\$1.7300	-2.20%	6/3 at 2:56:04 PM	\$1.73	6/4 at 9:40:35 AM	\$1.75
6/3/21	3:03:23 PM	3,000	\$1.6900	\$1.70	3,000	\$1.6900	\$1.7100	-1.18%	6/3 at 2:59:51 PM	\$1.71	6/3 at 3:05:21 PM	\$1.70
6/3/21	3:49:31 PM	3,000	\$1.6500	\$1.67	6,000	\$1.6700	\$1.6800	-2.37%	6/3 at 3:33:59 PM	\$1.70	6/3 at 3:52:26 PM	\$1.66
6/4/21	9:48:12 AM	3,000	\$1.7500	\$1.76	6,000	\$1.7600	\$1.7700	-1.69%			6/4 at 9:48:20 AM	\$1.76
6/7/21	9:45:50 AM	3,000	\$1.7000	\$1.72	3,000	\$1.7000	\$1.7200	-1.74%	6/7 at 9:42:38 AM	\$1.71		
6/7/21	9:49:06 AM	3,000	\$1.7000	\$1.71	3,000	\$1.7100	\$1.7100	-1.17%	6/7 at 9:42:38 AM	\$1.71		
6/7/21	10:33:49 AM	3,000	\$1.6700	\$1.69	3,000	\$1.6900	\$1.6900	-1.48%	6/7 at 10:29:55 AM	\$1.69	6/7 at 10:51:52 AM	\$1.69
6/7/21	3:51:32 PM	3,000	\$1.6500	\$1.66	3,000	\$1.6600	\$1.6700	-0.60%	6/7 at 3:50:04 PM	\$1.66	6/7 at 3:52:10 PM	\$1.66
6/8/21	10:25:40 AM	46	\$1.6500	\$1.66	3,000	\$1.6600	\$1.6600	-1.20%	6/8 at 10:02:02 AM	\$1.66	6/8 at 10:25:46 AM	\$1.66

Date	Executing Purchase			Best Offer (Calculated)	Baiting Orders			Price Decline ¹	Prior Sale by Defendant ²		Next Sale by Defendant ²	
	Time	Volume	Price ³		Volume ⁴	Min. Price ⁵	Max. Price ⁵		Time	Price	Time	Price
6/9/21	10:05:44 AM	3,000	\$1.6000	\$1.62	3,000	\$1.6000	\$1.6200	-1.85%	6/9 at 9:53:17 AM	\$1.62	6/9 at 10:48:34 AM	\$1.62
6/9/21	10:57:03 AM	3,000	\$1.6000	\$1.62	3,000	\$1.6200	\$1.6200	-1.85%	6/9 at 10:48:34 AM	\$1.62	6/9 at 12:27:28 PM	\$1.61
6/9/21	12:29:21 PM	3,000	\$1.6000	\$1.62	3,000	\$1.6200	\$1.6200	-1.23%	6/9 at 12:27:28 PM	\$1.61	6/9 at 12:55:41 PM	\$1.61
6/9/21	3:35:23 PM	3,000	\$1.5600	\$1.57	3,000	\$1.5500	\$1.5700	-1.91%	6/9 at 3:32:00 PM	\$1.57	6/9 at 3:43:27 PM	\$1.57
6/9/21	3:50:13 PM	32	\$1.5600	\$1.57	3,000	\$1.5800	\$1.5800	-0.64%	6/9 at 3:48:34 PM	\$1.57	6/9 at 3:58:36 PM	\$1.59
6/10/21	12:09:36 PM	3,000	\$1.5600	\$1.58	3,000	\$1.5800	\$1.5800	-1.27%	6/10 at 11:42:18 AM	\$1.58	6/10 at 12:24:18 PM	\$1.57
6/10/21	1:05:56 PM	3,000	\$1.5300	\$1.55	3,000	\$1.5500	\$1.5500	-1.29%	6/10 at 1:01:21 PM	\$1.54	6/10 at 1:07:20 PM	\$1.55
6/11/21	9:56:59 AM	3,000	\$1.6000	\$1.61	3,000	\$1.6100	\$1.6200	-1.21%	6/9 at 12:55:41 PM	\$1.61		
6/14/21	10:07:46 AM	3,000	\$1.5800	\$1.59	3,000	\$1.5900	\$1.5900	-1.67%			6/14 at 3:19:40 PM	\$1.59
6/14/21	11:00:54 AM	3,000	\$1.5600	\$1.58	3,000	\$1.5900	\$1.5900	-1.27%	6/14 at 10:59:47 AM	\$1.58	6/14 at 11:16:37 AM	\$1.57
6/14/21	2:06:43 PM	3,000	\$1.5400	\$1.55	3,000	\$1.5500	\$1.5500	-1.70%	6/14 at 1:52:04 PM	\$1.55	6/14 at 3:03:45 PM	\$1.55
6/14/21	3:15:30 PM	3,000	\$1.5400	\$1.55	3,000	\$1.5500	\$1.5600	-0.65%	6/14 at 3:13:36 PM	\$1.55	6/14 at 3:16:59 PM	\$1.55
6/14/21	3:17:57 PM	1,900	\$1.5800	\$1.59	6,000	\$1.5900	\$1.6000	-3.14%			6/14 at 3:19:40 PM	\$1.59
6/15/21	3:35:29 PM	2,212	\$1.5600	\$1.57	3,000	\$1.5700	\$1.5700	-0.64%	6/15 at 3:34:48 PM	\$1.57	6/15 at 3:36:12 PM	\$1.57

Date	Executing Purchase			Best Offer (Calculated)	Baiting Orders			Price Decline ¹	Prior Sale by Defendant ²		Next Sale by Defendant ²	
	Time	Volume	Price ³		Volume ⁴	Min. Price ⁵	Max. Price ⁵		Time	Price	Time	Price
6/16/21	11:40:06 AM	3,000	\$1.5400	\$1.55	3,000	\$1.5500	\$1.5500	-1.29%	6/16 at 11:39:58 AM	\$1.55	6/16 at 12:40:15 PM	\$1.55
6/16/21	3:46:46 PM	3,000	\$1.5300	\$1.55	3,000	\$1.5500	\$1.5500	-1.29%	6/16 at 3:46:37 PM	\$1.55	6/17 at 9:50:15 AM	\$1.54
Total		1,000,153			2,050,000							

Defendant: VIRTU AMERICAS LLC

Date	Executing Purchase			Best Offer (Calculated)	Baiting Orders			Price Decline ¹	Prior Sale by Defendant ²		Next Sale by Defendant ²	
	Time	Volume	Price ³		Volume ⁴	Min. Price ⁵	Max. Price ⁵		Time	Price	Time	Price
5/7/18	10:29:25 AM	12,500	\$0.2200	\$0.23	22,500	\$0.2300	\$0.2300	-4.35%	5/7 at 10:27:36 AM	\$0.22	5/7 at 11:39:24 AM	\$0.23
5/7/18	3:47:33 PM	28,845	\$0.2220	\$0.23	36,600	\$0.2270	\$0.2270	-1.77%	5/7 at 3:44:57 PM	\$0.23	5/8 at 10:37:47 AM	\$0.23
12/18/18	2:53:04 PM	6,000	\$0.2700	\$0.28	15,000	\$0.2720	\$0.2722	-0.26%			12/18 at 2:53:13 PM	\$0.27
3/28/19	3:47:44 PM	5,755	\$0.2720	\$0.28	23,500	\$0.2750	\$0.2750	-1.81%	3/28 at 3:39:13 PM	\$0.28	3/29 at 10:35:30 AM	\$0.28
5/13/19	3:59:09 PM	13,867	\$0.3320	\$0.33	37,500	\$0.3338	\$0.3338	-0.54%	5/13 at 3:28:16 PM	\$0.33	5/14 at 3:28:05 PM	\$0.34
5/16/19	12:01:49 PM	2,500	\$0.3280	\$0.33	12,500	\$0.3300	\$0.3300	-0.94%	5/16 at 11:55:59 AM	\$0.33		
6/3/19	10:53:21 AM	5,062	\$0.2690	\$0.27	10,180	\$0.2700	\$0.2700	-0.74%	6/3 at 10:51:31 AM	\$0.27	6/3 at 10:54:16 AM	\$0.27
9/4/19	3:48:27 PM	4,650	\$0.2750	\$0.28	3,000	\$0.2780	\$0.2780	-2.14%			9/5 at 9:47:17 AM	\$0.30
9/17/19	11:52:53 AM	4,870	\$0.2520	\$0.25	34,900	\$0.2600	\$0.2600	-1.19%	9/16 at 9:55:41 AM	\$0.27		
12/16/19	9:30:13 AM	2,500	\$0.2200	\$0.22	2,500	\$0.2200	\$0.2225	-1.96%				
9/3/20	9:32:29 AM	3,308	\$0.6110	\$0.61	3,800	\$0.6800	\$0.6800	-8.79%			9/3 at 9:35:27 AM	\$0.64
9/3/20	9:34:45 AM	10,034	\$0.6300	\$0.64	7,800	\$0.6400	\$0.7100	-7.38%			9/3 at 9:35:27 AM	\$0.64

Date	Executing Purchase			Best Offer (Calculated)	Baiting Orders			Price Decline ¹	Prior Sale by Defendant ²		Next Sale by Defendant ²	
	Time	Volume	Price ³		Volume ⁴	Min. Price ⁵	Max. Price ⁵		Time	Price	Time	Price
9/3/20	11:48:22 AM	4,000	\$0.6340	\$0.64	15,000	\$0.6580	\$0.6580	-1.58%	9/3 at 9:51:55 AM	\$0.64	9/3 at 12:13:34 PM	\$0.64
9/17/20	9:35:00 AM	1,000	\$0.8651	\$0.88	34,267	\$0.8700	\$1.1000	-7.03%	9/17 at 9:31:04 AM	\$0.94	9/17 at 9:50:10 AM	\$0.92
9/30/20	9:33:08 AM	10,000	\$0.8300	\$0.84	9,000	\$0.8300	\$0.8300	-3.34%				
10/12/20	3:15:53 PM	728	\$1.0800	\$1.10	5,178	\$1.0800	\$1.1000	-3.64%	10/12 at 3:15:21 PM	\$1.10	10/12 at 3:28:50 PM	\$1.10
10/13/20	9:34:00 AM	100	\$1.1700	\$1.18	3,900	\$1.1700	\$1.1800	-5.00%	10/13 at 9:30:35 AM	\$1.19	10/15 at 9:45:20 AM	\$1.26
10/13/20	9:37:19 AM	2,060	\$1.1300	\$1.14	3,820	\$1.1500	\$1.1500	-5.88%	10/13 at 9:36:52 AM	\$1.17	10/13 at 9:42:03 AM	\$1.15
10/13/20	9:41:18 AM	1,700	\$1.1400	\$1.15	11,720	\$1.1500	\$1.1500	-1.74%	10/13 at 9:36:52 AM	\$1.17	10/13 at 9:42:03 AM	\$1.15
10/15/20	9:30:41 AM	100	\$1.1900	\$1.20	310	\$1.2000	\$1.2100	-5.74%			10/15 at 9:45:20 AM	\$1.26
10/15/20	10:19:03 AM	500	\$1.2400	\$1.25	49,900	\$1.2500	\$1.2500	-0.80%	10/15 at 9:45:20 AM	\$1.26	10/15 at 10:24:50 AM	\$1.25
10/15/20	11:54:06 AM	2,631	\$1.5000	\$1.52	4,300	\$1.4900	\$1.5000	-7.05%	10/15 at 11:51:49 AM	\$1.55	10/16 at 9:40:22 AM	\$1.51
10/15/20	12:11:26 PM	7,000	\$1.4200	\$1.44	4,900	\$1.4000	\$1.4400	-6.16%	10/15 at 12:00:44 PM	\$1.45	10/15 at 2:42:48 PM	\$1.47
10/15/20	12:27:31 PM	1,000	\$1.3500	\$1.36	19,800	\$1.3500	\$1.4200	-2.19%	10/15 at 12:00:44 PM	\$1.45	10/15 at 12:57:53 PM	\$1.37
10/15/20	12:39:25 PM	1,000	\$1.3800	\$1.39	12,000	\$1.3900	\$1.3900	-3.60%	10/15 at 12:00:44 PM	\$1.45	10/15 at 2:13:54 PM	\$1.39
10/15/20	12:51:21 PM	500	\$1.3500	\$1.37	9,900	\$1.3400	\$1.3800	-3.62%	10/15 at 12:00:44 PM	\$1.45	10/15 at 12:57:53 PM	\$1.37
10/15/20	1:04:51 PM	5,000	\$1.3000	\$1.31	19,800	\$1.2700	\$1.3100	-4.55%	10/15 at 1:04:12 PM	\$1.32	10/15 at 1:35:46 PM	\$1.36
10/16/20	9:55:00 AM	2,000	\$1.5300	\$1.54	24,688	\$1.5300	\$1.5400	-1.95%	10/16 at 9:54:47 AM	\$1.54	10/16 at 9:55:08 AM	\$1.54
10/16/20	10:01:07 AM	186	\$1.5600	\$1.57	900	\$1.5700	\$1.5700	-1.59%			10/16 at 10:13:49 AM	\$1.62
10/16/20	10:26:57 AM	636	\$1.6200	\$1.63	8,100	\$1.6200	\$1.6300	-1.84%			10/16 at 10:32:53 AM	\$1.63
10/16/20	10:33:45 AM	2,950	\$1.6500	\$1.66	5,997	\$1.6700	\$1.6900	-2.41%			10/16 at 10:35:35 AM	\$1.69
10/16/20	10:54:25 AM	600	\$1.6300	\$1.64	1,923	\$1.6400	\$1.6400	-2.42%	10/16 at 10:50:23 AM	\$1.65	10/16 at 10:54:33 AM	\$1.64

Date	Executing Purchase			Best Offer (Calculated)	Baiting Orders			Price Decline ¹	Prior Sale by Defendant ²		Next Sale by Defendant ²	
	Time	Volume	Price ³		Volume ⁴	Min. Price ⁵	Max. Price ⁵		Time	Price	Time	Price
10/19/20	9:30:50 AM	100	\$1.8900	\$1.91	4,955	\$1.8900	\$1.9000	-5.13%			10/19 at 9:37:59 AM	\$1.91
10/19/20	9:44:35 AM	419	\$2.0000	\$2.01	20,100	\$1.9700	\$2.0200	-3.47%			10/19 at 2:02:35 PM	\$2.01
10/19/20	9:46:36 AM	300	\$1.9500	\$1.98	25,700	\$1.9600	\$1.9700	-2.99%	10/19 at 9:45:58 AM	\$1.98	10/19 at 9:46:50 AM	\$1.97
10/19/20	9:49:41 AM	100	\$1.9400	\$1.96	1,901	\$1.9500	\$1.9700	-1.52%	10/19 at 9:47:22 AM	\$1.96	10/19 at 10:14:11 AM	\$1.98
10/19/20	10:20:58 AM	500	\$1.9500	\$1.97	39,900	\$1.9400	\$1.9700	-2.03%	10/19 at 10:20:06 AM	\$1.97	10/19 at 10:30:17 AM	\$1.96
10/19/20	10:34:04 AM	1,000	\$1.9500	\$1.96	3,900	\$1.9600	\$1.9600	-1.52%	10/19 at 10:30:17 AM	\$1.96	10/19 at 10:45:28 AM	\$1.97
10/19/20	10:38:30 AM	200	\$1.9400	\$1.96	29,900	\$1.9500	\$1.9500	-1.52%	10/19 at 10:30:17 AM	\$1.96	10/19 at 10:45:28 AM	\$1.97
10/19/20	1:56:35 PM	100	\$2.0100	\$2.02	1,150	\$2.0400	\$2.0400	-2.96%			10/19 at 2:10:25 PM	\$2.02
10/19/20	3:45:27 PM	450	\$2.0200	\$2.03	1,719	\$2.0200	\$2.1000	-1.48%	10/19 at 3:40:33 PM	\$2.03	10/19 at 3:52:58 PM	\$2.03
10/20/20	9:39:40 AM	1,400	\$2.1000	\$2.12	51,679	\$2.1100	\$2.1100	-3.72%	10/20 at 9:37:39 AM	\$2.15	10/20 at 9:46:22 AM	\$2.12
10/20/20	9:56:41 AM	1,000	\$2.2300	\$2.24	1,103	\$2.2300	\$2.2300	-1.34%	10/20 at 9:56:33 AM	\$2.24	10/20 at 10:02:01 AM	\$2.24
10/20/20	10:15:32 AM	415	\$2.2600	\$2.27	1,150	\$2.2700	\$2.2700	-0.88%			10/20 at 10:18:54 AM	\$2.27
10/20/20	10:21:30 AM	3,150	\$2.2500	\$2.26	4,900	\$2.2600	\$2.2600	-1.53%	10/20 at 10:18:54 AM	\$2.27	10/20 at 10:30:29 AM	\$2.30
10/20/20	10:39:02 AM	1,033	\$2.3300	\$2.34	1,775	\$2.3300	\$2.3400	-1.28%			10/20 at 10:40:06 AM	\$2.34
10/20/20	10:54:46 AM	1,200	\$2.5000	\$2.51	12,205	\$2.5100	\$2.5100	-2.99%				
10/20/20	11:30:49 AM	1,000	\$2.3000	\$2.31	1,000	\$2.3000	\$2.3100	-2.98%	10/20 at 11:26:56 AM	\$2.40	10/20 at 12:42:55 PM	\$2.37
10/20/20	12:20:02 PM	100	\$2.2100	\$2.22	4,800	\$2.2300	\$2.7500	-1.58%	10/20 at 11:48:47 AM	\$2.23	10/20 at 12:24:10 PM	\$2.25
10/21/20	9:35:41 AM	2,000	\$2.4000	\$2.41	11,332	\$2.4000	\$2.4200	-5.65%	10/21 at 9:34:45 AM	\$2.47		
10/21/20	9:36:03 AM	450	\$2.3500	\$2.37	6,418	\$2.4200	\$2.4200	-5.26%	10/21 at 9:35:41 AM	\$2.40		
10/21/20	9:46:15 AM	2,032	\$2.2000	\$2.22	4,800	\$2.1600	\$2.2100	-5.73%	10/21 at 9:35:41 AM	\$2.40	10/21 at 9:49:26 AM	\$2.22

Date	Executing Purchase			Best Offer (Calculated)	Baiting Orders			Price Decline ¹	Prior Sale by Defendant ²		Next Sale by Defendant ²	
	Time	Volume	Price ³		Volume ⁴	Min. Price ⁵	Max. Price ⁵		Time	Price	Time	Price
10/21/20	9:50:39 AM	1,750	\$2.1500	\$2.16	19,800	\$2.1500	\$2.2400	-4.05%	10/21 at 9:49:26 AM	\$2.22	10/21 at 9:53:49 AM	\$2.20
10/21/20	9:53:14 AM	1,253	\$2.2200	\$2.23	7,649	\$2.1900	\$2.2100	-4.89%	10/21 at 9:35:41 AM	\$2.40	10/21 at 9:57:23 AM	\$2.23
10/21/20	9:57:27 AM	100	\$2.2200	\$2.23	10,800	\$2.2200	\$2.2200	-1.79%	10/21 at 9:57:23 AM	\$2.23		
10/21/20	10:12:37 AM	100	\$2.0000	\$2.01	3,766	\$1.9000	\$1.9600	-11.32%	10/21 at 10:10:56 AM	\$2.10	10/21 at 10:55:35 AM	\$2.08
10/21/20	10:13:47 AM	100	\$1.9100	\$1.93	8,366	\$1.9000	\$3.0000	-8.78%	10/21 at 10:10:56 AM	\$2.10	10/21 at 10:16:01 AM	\$1.93
10/21/20	10:18:41 AM	13,555	\$1.9200	\$1.93	31,350	\$1.7900	\$1.9500	-12.76%	10/21 at 10:17:38 AM	\$1.95	10/21 at 10:18:41 AM*	\$1.93
10/21/20	10:19:11 AM	100	\$1.9100	\$1.92	36,550	\$1.7500	\$2.3700	-12.76%	10/21 at 10:18:41 AM	\$1.93	10/21 at 10:47:50 AM	\$1.94
10/21/20	10:20:40 AM	244	\$1.7200	\$1.73	53,562	\$1.7500	\$2.3700	-11.92%	10/21 at 10:19:23 AM	\$1.90	10/21 at 10:21:51 AM	\$1.75
10/21/20	10:21:07 AM	100	\$1.7100	\$1.72	148,262	\$1.7500	\$1.8800	-11.69%	10/21 at 10:19:23 AM	\$1.90	10/21 at 10:21:51 AM	\$1.75
10/21/20	10:24:00 AM	14,665	\$1.8000	\$1.81	17,165	\$1.7800	\$1.9500	-4.92%	10/21 at 10:23:36 AM	\$1.83	10/21 at 10:29:20 AM	\$1.88
10/22/20	9:36:53 AM	700	\$1.6200	\$1.63	38,354	\$1.6500	\$2.0000	-5.95%	10/22 at 9:34:25 AM	\$1.66	10/22 at 9:38:03 AM	\$1.69
10/22/20	9:38:59 AM	854	\$1.6900	\$1.70	9,200	\$1.6900	\$1.7000	-5.81%	10/22 at 9:38:25 AM	\$1.70	10/22 at 9:46:01 AM	\$1.74
10/22/20	9:44:47 AM	1,550	\$1.6700	\$1.68	2,790	\$1.6900	\$1.7400	-1.79%	10/22 at 9:40:10 AM	\$1.69	10/22 at 9:45:08 AM	\$1.69
10/22/20	9:49:00 AM	11,000	\$1.6800	\$1.69	13,377	\$1.6500	\$1.7300	-5.23%	10/22 at 9:46:01 AM	\$1.74	10/22 at 11:40:59 AM	\$1.74
10/22/20	9:54:06 AM	1,000	\$1.6000	\$1.62	900	\$1.5800	\$1.5800	-8.98%	10/22 at 9:46:01 AM	\$1.74	10/22 at 10:12:10 AM	\$1.61
10/27/20	9:31:13 AM	2,000	\$1.5500	\$1.56	9,800	\$1.5200	\$1.6500	-7.41%	10/26 at 3:57:03 PM	\$1.67		
10/27/20	9:31:54 AM	1,372	\$1.5200	\$1.53	4,900	\$1.5200	\$1.6500	-7.41%	10/26 at 3:57:03 PM	\$1.67		
10/27/20	9:49:44 AM	1,000	\$1.3500	\$1.36	11,200	\$1.3000	\$1.6500	-9.93%	10/27 at 9:44:17 AM	\$1.43	10/27 at 9:59:07 AM	\$1.37
10/27/20	9:51:19 AM	5,333	\$1.3000	\$1.31	11,100	\$1.3000	\$1.8200	-7.30%	10/27 at 9:44:17 AM	\$1.43	10/27 at 9:55:04 AM	\$1.31

Date	Executing Purchase			Best Offer (Calculated)	Baiting Orders			Price Decline ¹	Prior Sale by Defendant ²		Next Sale by Defendant ²	
	Time	Volume	Price ³		Volume ⁴	Min. Price ⁵	Max. Price ⁵		Time	Price	Time	Price
10/27/20	10:22:20 AM	500	\$1.2500	\$1.26	4,800	\$1.2500	\$1.5700	-6.98%	10/27 at 10:19:41 AM	\$1.29	10/27 at 11:47:39 AM	\$1.28
10/27/20	10:26:03 AM	1,500	\$1.2000	\$1.21	20,400	\$1.1700	\$1.2400	-8.00%	10/27 at 10:19:41 AM	\$1.29	10/27 at 11:23:42 AM	\$1.21
10/27/20	10:27:43 AM	100	\$1.1600	\$1.17	1,400	\$1.1700	\$1.2100	-6.50%	10/27 at 10:19:41 AM	\$1.29	10/27 at 10:30:23 AM	\$1.17
10/27/20	10:34:03 AM	1,400	\$1.1000	\$1.11	28,058	\$1.0400	\$1.1000	-13.04%	10/27 at 10:33:43 AM	\$1.12	10/27 at 10:45:40 AM	\$1.11
10/27/20	10:35:00 AM	1,000	\$1.0500	\$1.06	43,529	\$0.9800	\$1.4200	-14.16%	10/27 at 10:33:43 AM	\$1.12	10/27 at 10:43:15 AM	\$1.07
10/27/20	10:43:11 AM	950	\$1.0600	\$1.07	18,850	\$1.0600	\$1.0700	-4.63%	10/27 at 10:33:43 AM	\$1.12	10/27 at 10:43:15 AM	\$1.07
10/27/20	10:48:30 AM	400	\$1.1000	\$1.12	15,823	\$1.1000	\$1.1300	-6.09%	10/27 at 10:47:26 AM	\$1.14	10/27 at 11:04:55 AM	\$1.16
10/27/20	10:54:49 AM	100	\$1.0600	\$1.07	2,400	\$1.0600	\$1.1300	-5.61%	10/27 at 10:47:26 AM	\$1.14	10/27 at 11:04:55 AM	\$1.16
10/27/20	11:05:13 AM	100	\$1.1500	\$1.16	5,300	\$1.1400	\$1.1500	-2.59%	10/27 at 11:04:55 AM	\$1.16	10/27 at 11:13:55 AM	\$1.17
10/27/20	11:07:40 AM	1,367	\$1.1300	\$1.15	24,550	\$1.1300	\$1.1600	-4.27%	10/27 at 11:06:33 AM	\$1.15	10/27 at 11:13:55 AM	\$1.17
10/28/20	9:36:39 AM	1,000	\$0.9900	\$1.00	50,900	\$0.9900	\$1.0000	-6.28%	10/27 at 3:57:45 PM	\$1.14	10/28 at 9:56:10 AM	\$1.00
10/28/20	9:43:13 AM	5,000	\$0.9900	\$1.00	49,000	\$0.9988	\$0.9988	-2.87%	10/27 at 3:57:45 PM	\$1.14	10/28 at 9:56:10 AM	\$1.00
10/28/20	10:00:59 AM	1,900	\$0.9900	\$0.99	41,712	\$0.9800	\$1.0000	-3.93%	10/28 at 9:56:10 AM	\$1.00	10/28 at 10:14:27 AM	\$1.01
10/28/20	10:21:02 AM	365	\$1.0300	\$1.04	900	\$1.0400	\$1.0400	-5.61%	10/27 at 3:57:45 PM	\$1.14	10/28 at 12:02:24 PM	\$1.05
11/6/20	10:10:01 AM	6,335	\$1.2000	\$1.21	9,000	\$1.1700	\$1.1700	-7.20%	11/5 at 2:01:31 PM	\$1.41	11/6 at 10:24:35 AM	\$1.28
11/9/20	9:32:57 AM	3,000	\$1.1000	\$1.12	1,650	\$1.1100	\$1.1100	-10.17%	11/9 at 9:30:22 AM	\$1.18	11/9 at 9:41:51 AM	\$1.18
11/9/20	10:08:39 AM	3,577	\$1.1500	\$1.16	1,900	\$1.1600	\$1.1600	-2.56%	11/9 at 9:41:53 AM	\$1.18	11/9 at 11:12:51 AM	\$1.16
11/13/20	9:47:21 AM	1,100	\$1.5500	\$1.56	20,077	\$1.5700	\$1.6000	-3.21%			11/13 at 9:53:48 AM	\$1.58
11/25/20	9:44:46 AM	175	\$1.2400	\$1.25	2,400	\$1.2900	\$1.2900	-0.40%	11/24 at 3:49:44 PM	\$1.25		
12/10/20	9:32:18 AM	13,742	\$1.3100	\$1.33	8,440	\$1.3100	\$1.3100	-7.25%	12/10 at 9:30:56 AM	\$1.36	12/10 at 9:41:14 AM	\$1.34

Date	Executing Purchase			Best Offer (Calculated)	Baiting Orders			Price Decline ¹	Prior Sale by Defendant ²		Next Sale by Defendant ²	
	Time	Volume	Price ³		Volume ⁴	Min. Price ⁵	Max. Price ⁵		Time	Price	Time	Price
12/24/20	11:17:50 AM	300	\$1.7100	\$1.73	24,550	\$1.7400	\$1.7400	-0.58%	12/24 at 10:46:20 AM	\$1.75	12/24 at 12:01:13 PM	\$1.73
12/28/20	9:32:06 AM	288	\$1.8000	\$1.81	4,900	\$1.7700	\$1.8200	-4.89%	12/28 at 9:31:11 AM	\$1.84	12/28 at 9:40:00 AM	\$1.85
1/5/21	3:32:51 PM	410	\$1.5600	\$1.57	400	\$1.5700	\$1.5700	-0.64%	1/5 at 10:37:41 AM	\$1.57	1/5 at 3:56:29 PM	\$1.57
1/5/21	3:59:09 PM	351	\$1.5700	\$1.59	4,900	\$1.5900	\$1.5900	-1.27%	1/5 at 9:38:47 AM	\$1.58		
1/14/21	11:46:25 AM	200	\$1.2500	\$1.27	1,100	\$1.2700	\$1.2700	-2.36%	1/14 at 11:30:48 AM	\$1.28	1/14 at 11:52:52 AM	\$1.26
1/19/21	9:38:16 AM	2,650	\$1.4200	\$1.43	1,400	\$1.4300	\$1.4300	-1.40%			1/19 at 9:45:34 AM	\$1.45
1/22/21	2:09:57 PM	100	\$1.4300	\$1.44	500	\$1.4400	\$1.4400	-0.35%	1/22 at 12:19:17 PM	\$1.44	1/22 at 2:11:44 PM	\$1.44
1/25/21	10:07:18 AM	3,900	\$1.4000	\$1.42	29,505	\$1.4600	\$1.4600	-1.41%	1/25 at 9:32:09 AM	\$1.42	1/25 at 10:10:34 AM	\$1.41
1/26/21	3:47:35 PM	1,393	\$1.4800	\$1.51	4,594	\$1.4800	\$1.5300	-2.78%	1/26 at 3:41:58 PM	\$1.53	1/26 at 3:50:10 PM	\$1.50
1/27/21	9:32:02 AM	7,985	\$1.4000	\$1.41	10,900	\$1.4100	\$1.4900	-6.67%	1/26 at 3:55:21 PM	\$1.50	1/27 at 9:33:54 AM	\$1.41
1/27/21	11:56:14 AM	428	\$1.6000	\$1.61	900	\$1.6500	\$1.6500	-1.86%			1/27 at 11:58:20 AM	\$1.63
1/27/21	12:16:14 PM	600	\$1.6600	\$1.67	24,252	\$1.6700	\$1.7300	-2.37%	1/27 at 12:15:45 PM	\$1.67	1/27 at 12:16:42 PM	\$1.67
2/2/21	11:34:58 AM	3,463	\$1.5200	\$1.54	13,000	\$1.5500	\$1.5500	-0.65%	2/1 at 2:58:46 PM	\$1.56	2/2 at 1:13:24 PM	\$1.55
2/3/21	9:56:30 AM	7,596	\$1.5500	\$1.56	14,900	\$1.7000	\$1.7000	-0.64%	2/1 at 2:58:46 PM	\$1.56	2/3 at 10:22:39 AM	\$1.58
2/3/21	3:07:52 PM	165	\$1.5600	\$1.58	1,311	\$1.6200	\$1.6200	-0.96%	2/3 at 2:11:14 PM	\$1.57	2/4 at 9:30:40 AM	\$1.60
2/5/21	11:12:10 AM	1,999	\$1.6500	\$1.66	8,000	\$1.6600	\$1.6600	-1.52%				
2/10/21	2:43:55 PM	8,725	\$1.6000	\$1.62	8,700	\$1.6200	\$1.6200	-1.23%	2/10 at 1:48:53 PM	\$1.62	2/10 at 3:08:52 PM	\$1.63
2/11/21	1:15:32 PM	10,500	\$1.5500	\$1.56	29,900	\$1.5600	\$1.5700	-0.64%	2/11 at 1:05:01 PM	\$1.59	2/11 at 1:17:22 PM	\$1.56
2/11/21	1:35:08 PM	5,150	\$1.5300	\$1.54	9,500	\$1.5300	\$1.5300	-1.30%	2/11 at 1:21:18 PM	\$1.56	2/11 at 2:22:24 PM	\$1.59
2/12/21	9:41:12 AM	3,100	\$1.5700	\$1.59	11,900	\$1.6400	\$1.6400	-1.88%	2/11 at 3:59:45 PM	\$1.60	2/12 at 9:46:57 AM	\$1.59

Date	Executing Purchase			Best Offer (Calculated)	Baiting Orders			Price Decline ¹	Prior Sale by Defendant ²		Next Sale by Defendant ²	
	Time	Volume	Price ³		Volume ⁴	Min. Price ⁵	Max. Price ⁵		Time	Price	Time	Price
2/17/21	9:51:41 AM	1,470	\$1.5300	\$1.54	25,219	\$1.5400	\$1.5900	-0.65%	2/17 at 9:49:52 AM	\$1.54	2/17 at 9:53:08 AM	\$1.54
2/17/21	10:00:19 AM	380	\$1.5200	\$1.53	3,700	\$1.5500	\$1.5500	-1.94%	2/17 at 9:58:50 AM	\$1.54	2/17 at 10:15:42 AM	\$1.56
2/18/21	2:29:46 PM	316	\$1.4800	\$1.49	1,800	\$1.5100	\$1.5100	-0.67%	2/18 at 1:55:55 PM	\$1.49	2/18 at 3:10:18 PM	\$1.49
2/23/21	9:48:11 AM	195	\$1.3400	\$1.36	100	\$1.3500	\$1.3500	-1.47%	2/23 at 9:30:04 AM	\$1.40	2/23 at 9:49:33 AM	\$1.35
2/23/21	9:57:33 AM	350	\$1.2500	\$1.26	8,480	\$1.2600	\$1.2700	-4.58%	2/23 at 9:57:29 AM	\$1.27	2/23 at 12:28:33 PM	\$1.28
2/23/21	10:03:14 AM	100	\$1.1000	\$1.11	1,700	\$1.0300	\$1.0300	-17.89%	2/23 at 9:57:29 AM	\$1.27	2/23 at 10:06:46 AM	\$1.11
2/23/21	10:04:14 AM	1,000	\$1.0200	\$1.05	2,300	\$1.0300	\$1.7300	-16.53%	2/23 at 9:57:29 AM	\$1.27	2/23 at 10:06:12 AM	\$1.09
2/23/21	10:08:25 AM	1,000	\$1.2000	\$1.21	900	\$1.2700	\$1.2700	-9.09%	2/23 at 9:57:29 AM	\$1.27	2/23 at 11:05:14 AM	\$1.22
2/23/21	11:23:21 AM	3,551	\$1.2100	\$1.23	11,299	\$1.2100	\$1.2800	-1.63%	2/23 at 11:05:14 AM	\$1.22	2/23 at 11:58:47 AM	\$1.22
2/26/21	10:02:28 AM	3,585	\$1.4000	\$1.42	2,248	\$1.4400	\$1.4400	-2.78%	2/26 at 10:01:09 AM	\$1.43	2/26 at 1:13:50 PM	\$1.44
3/1/21	10:21:19 AM	150	\$1.4500	\$1.46	300	\$1.4600	\$1.4600	-0.68%			3/1 at 10:30:23 AM	\$1.46
4/19/21	9:52:15 AM	3,944	\$1.3700	\$1.38	4,900	\$1.3800	\$1.4300	-0.72%	4/19 at 9:50:27 AM	\$1.38	4/19 at 10:00:18 AM	\$1.39
5/5/21	11:54:49 AM	208	\$1.3800	\$1.39	16,249	\$1.3900	\$1.3900	-2.14%	5/5 at 11:46:13 AM	\$1.40	5/5 at 12:07:45 PM	\$1.39
5/13/21	9:41:05 AM	9,500	\$1.4700	\$1.48	12,455	\$1.4800	\$1.4800	-0.68%			5/13 at 9:44:26 AM	\$1.48
5/17/21	9:32:49 AM	542	\$1.7500	\$1.76	1,450	\$1.7900	\$1.7900	-2.27%			5/17 at 9:34:29 AM	\$1.79
5/17/21	10:10:09 AM	950	\$1.8900	\$1.90	5,100	\$1.9100	\$1.9100	-4.10%	5/17 at 10:09:02 AM	\$1.94	5/17 at 10:15:23 AM	\$1.94
5/17/21	10:28:43 AM	1,050	\$2.0100	\$2.02	600	\$2.0000	\$2.0400	-2.94%	5/17 at 10:27:01 AM	\$2.04	5/17 at 10:31:30 AM	\$2.04
5/17/21	11:19:58 AM	500	\$1.8500	\$1.86	3,800	\$1.9300	\$1.9300	-5.18%	5/17 at 11:11:02 AM	\$2.00	5/17 at 11:32:42 AM	\$1.94
5/18/21	9:33:40 AM	100	\$1.9900	\$2.00	22,759	\$1.9700	\$2.0000	-2.50%	5/18 at 9:33:23 AM	\$2.00	5/18 at 9:41:32 AM	\$2.03
5/19/21	9:31:11 AM	980	\$1.5000	\$1.51	5,725	\$1.4800	\$1.4800	-6.41%	5/19 at 9:30:33 AM	\$1.52	5/19 at 9:43:23 AM	\$1.54

Date	Executing Purchase			Best Offer (Calculated)	Baiting Orders			Price Decline ¹	Prior Sale by Defendant ²		Next Sale by Defendant ²	
	Time	Volume	Price ³		Volume ⁴	Min. Price ⁵	Max. Price ⁵		Time	Price	Time	Price
5/19/21	9:35:55 AM	917	\$1.4700	\$1.50	6,509	\$1.4700	\$1.5500	-6.58%	5/19 at 9:32:05 AM	\$1.48	5/19 at 9:43:23 AM	\$1.54
5/19/21	3:54:50 PM	270	\$1.5900	\$1.60	19,345	\$1.5900	\$1.6200	-0.63%	5/19 at 3:45:50 PM	\$1.62	5/20 at 9:30:02 AM	\$1.62
6/4/21	10:00:33 AM	4,100	\$1.7200	\$1.73	99,000	\$1.7100	\$1.7100	-0.87%	6/4 at 9:36:58 AM	\$1.77	6/4 at 11:26:26 AM	\$1.76
6/11/21	10:14:01 AM	5,055	\$1.6000	\$1.61	7,501	\$1.6000	\$1.6000	-1.18%	6/9 at 12:27:41 PM	\$1.62		
6/29/21	9:32:25 AM	1,170	\$1.5000	\$1.52	6,640	\$1.5100	\$1.5100	-2.28%	6/29 at 9:32:03 AM	\$1.51		
7/1/21	9:31:49 AM	1,000	\$1.4600	\$1.47	2,213	\$1.4700	\$1.4700	-3.95%	6/30 at 9:48:22 AM	\$1.50	7/1 at 12:47:21 PM	\$1.48
8/6/21	9:32:30 AM	950	\$1.2500	\$1.28	2,191	\$1.3000	\$1.3000	-3.13%			8/6 at 9:38:29 AM	\$1.34
9/22/21	9:46:17 AM	600	\$1.3900	\$1.40	9,400	\$1.4000	\$1.4500	-1.08%			9/22 at 9:47:53 AM	\$1.40
9/29/21	9:31:04 AM	11,953	\$1.3000	\$1.31	49,400	\$1.3000	\$1.3000	-5.26%	9/27 at 10:03:56 AM	\$1.42		
11/19/21	10:18:02 AM	1,000	\$0.9300	\$0.94	2,000	\$0.9300	\$0.9400	-1.18%	11/19 at 10:01:48 AM	\$0.95	11/19 at 1:31:47 PM	\$0.94
11/19/21	11:31:16 AM	1,320	\$0.8800	\$0.89	2,000	\$0.8932	\$0.8932	-2.87%	11/19 at 10:41:48 AM	\$0.93	11/19 at 11:46:45 AM	\$0.92
11/19/21	11:33:40 AM	1,194	\$0.9000	\$0.91	4,000	\$0.9092	\$0.9190	-1.11%	11/19 at 10:41:48 AM	\$0.93	11/19 at 11:46:45 AM	\$0.92
11/29/21	10:30:39 AM	6,629	\$0.8900	\$0.90	4,000	\$0.9000	\$0.9000	-2.33%			11/29 at 10:44:51 AM	\$0.90
5/3/22	9:38:06 AM	4,922	\$1.4100	\$1.44	10,700	\$1.4700	\$1.4700	-4.73%	5/3 at 9:33:21 AM	\$1.45	5/3 at 9:44:23 AM	\$1.42
5/3/22	11:29:39 AM	100	\$1.3500	\$1.36	4,400	\$1.4500	\$1.4500	-7.04%	5/3 at 11:07:55 AM	\$1.43	5/4 at 11:47:00 AM	\$1.41
5/4/22	9:32:12 AM	2,704	\$1.3000	\$1.32	16,500	\$1.3500	\$1.3800	-4.41%	5/3 at 11:07:55 AM	\$1.43	5/4 at 9:46:25 AM	\$1.34
5/5/22	9:32:33 AM	500	\$1.7000	\$1.71	18,400	\$1.7000	\$1.7700	-3.45%	5/5 at 9:30:44 AM	\$1.74	5/5 at 9:33:43 AM	\$1.72
5/5/22	9:40:47 AM	3,767	\$1.8500	\$1.86	5,650	\$1.8500	\$1.8500	-2.67%			5/5 at 9:57:01 AM	\$1.87
5/5/22	9:56:54 AM	772	\$1.8400	\$1.86	4,900	\$1.8700	\$1.9200	-2.69%			5/5 at 9:57:01 AM	\$1.87
5/6/22	9:31:07 AM	16,166	\$1.9100	\$1.92	16,500	\$1.9200	\$1.9200	-9.05%	5/6 at 9:31:05 AM	\$1.93	5/6 at 9:59:59 AM	\$1.98

Date	Executing Purchase			Best Offer (Calculated)	Baiting Orders			Price Decline ¹	Prior Sale by Defendant ²		Next Sale by Defendant ²	
	Time	Volume	Price ³		Volume ⁴	Min. Price ⁵	Max. Price ⁵		Time	Price	Time	Price
5/6/22	9:41:03 AM	650	\$1.8500	\$1.86	4,895	\$1.8400	\$1.8500	-3.21%	5/6 at 9:31:05 AM	\$1.93	5/6 at 9:46:43 AM	\$1.90
5/6/22	9:43:53 AM	100	\$1.8700	\$1.88	1,200	\$1.8800	\$1.9100	-3.72%	5/5 at 10:08:47 AM	\$1.88	5/6 at 9:46:38 AM	\$1.92
5/6/22	9:46:16 AM	4,300	\$1.9300	\$1.94	8,100	\$1.9000	\$1.9300	-4.12%	5/6 at 9:30:02 AM	\$1.99	5/6 at 9:59:59 AM	\$1.98
5/6/22	9:48:33 AM	2,262	\$1.8900	\$1.90	8,100	\$1.8900	\$1.9000	-2.60%	5/6 at 9:46:43 AM	\$1.90	5/6 at 9:59:59 AM	\$1.98
5/6/22	9:52:53 AM	200	\$1.8900	\$1.91	1,800	\$1.9000	\$1.9500	-1.57%	5/6 at 9:46:38 AM	\$1.92	5/6 at 10:20:17 AM	\$1.94
5/6/22	9:58:13 AM	222	\$1.9100	\$1.93	900	\$1.9400	\$1.9800	-1.55%	5/6 at 9:46:38 AM	\$1.92	5/6 at 10:20:17 AM	\$1.94
5/9/22	9:30:03 AM	9,775	\$1.9900	\$2.00	56,800	\$2.0000	\$2.5000	-3.50%			5/9 at 9:30:05 AM	\$2.00
5/9/22	9:30:05 AM	5,332	\$1.9900	\$2.00	56,800	\$1.9700	\$2.5000	-3.50%			5/9 at 9:30:05 AM	\$2.00
5/9/22	9:35:23 AM	707	\$2.0300	\$2.04	900	\$2.0400	\$2.0400	-7.32%				
5/10/22	9:32:27 AM	100	\$1.3500	\$1.37	7,370	\$1.2100	\$1.3700	-28.99%	5/9 at 3:56:43 PM	\$1.87	5/10 at 9:39:02 AM	\$1.36
5/10/22	9:51:04 AM	1,800	\$1.4500	\$1.47	2,500	\$1.5000	\$1.5000	-4.73%	5/10 at 9:48:56 AM	\$1.47	5/10 at 10:08:21 AM	\$1.46
5/10/22	10:29:19 AM	800	\$1.4900	\$1.50	4,996	\$1.5000	\$1.5000	-2.00%	5/10 at 10:29:00 AM	\$1.50		
5/10/22	11:23:48 AM	2,500	\$1.2000	\$1.22	21,285	\$1.0500	\$1.1300	-24.41%	5/10 at 11:21:28 AM	\$1.27		
5/10/22	11:34:26 AM	2,068	\$0.8700	\$0.88	4,000	\$0.8500	\$0.8500	-15.46%	5/10 at 11:31:40 AM	\$0.92	5/10 at 3:08:42 PM	\$0.96
5/10/22	12:17:08 PM	1,000	\$0.6500	\$0.65	119,000	\$0.6500	\$0.6500	-8.43%	5/10 at 12:10:56 PM	\$0.73	5/10 at 1:34:10 PM	\$0.70
5/10/22	12:19:04 PM	1,000	\$0.6400	\$0.64	15,000	\$0.6500	\$0.6500	-5.02%	5/10 at 12:10:56 PM	\$0.73	5/10 at 1:34:10 PM	\$0.70
5/10/22	12:23:39 PM	31,350	\$0.6000	\$0.60	23,500	\$0.5899	\$0.6000	-8.20%	5/10 at 12:10:56 PM	\$0.73	5/10 at 1:25:45 PM	\$0.64
5/10/22	12:31:40 PM	5,000	\$0.5100	\$0.52	60,013	\$0.4711	\$0.5122	-19.64%	5/10 at 12:10:56 PM	\$0.73	5/10 at 12:56:19 PM	\$0.59
5/10/22	12:52:43 PM	17,000	\$0.5600	\$0.57	9,000	\$0.5800	\$0.5800	-7.16%	5/10 at 12:10:56 PM	\$0.73	5/10 at 12:56:19 PM	\$0.59
5/10/22	1:57:42 PM	9,399	\$0.7400	\$0.75	5,500	\$0.7490	\$0.7490	-5.07%	5/10 at 1:55:46 PM	\$0.76	5/10 at 2:55:57 PM	\$0.85

Date	Executing Purchase			Best Offer (Calculated)	Baiting Orders			Price Decline ¹	Prior Sale by Defendant ²		Next Sale by Defendant ²	
	Time	Volume	Price ³		Volume ⁴	Min. Price ⁵	Max. Price ⁵		Time	Price	Time	Price
5/11/22	9:36:45 AM	1,000	\$0.8300	\$0.83	22,103	\$0.8099	\$0.8300	-8.99%	5/10 at 3:23:50 PM	\$0.86	5/11 at 9:49:04 AM	\$0.86
5/16/22	9:53:26 AM	1,000	\$0.7390	\$0.74	5,100	\$0.7302	\$0.7500	-1.52%	5/16 at 9:41:49 AM	\$0.75		
5/16/22	10:10:12 AM	5,000	\$0.6210	\$0.62	35,700	\$0.6250	\$0.6790	-6.66%	5/16 at 10:08:52 AM	\$0.63	5/16 at 10:10:21 AM	\$0.63
5/17/22	9:33:03 AM	6,123	\$0.7000	\$0.70	9,000	\$0.6800	\$0.7000	-6.72%	5/16 at 2:33:28 PM	\$0.72	5/18 at 10:51:30 AM	\$0.74
5/17/22	9:41:22 AM	2,100	\$0.6600	\$0.67	3,242	\$0.6725	\$0.6725	-1.79%	5/17 at 9:39:10 AM	\$0.66	5/17 at 9:52:34 AM	\$0.69
6/2/22	9:42:25 AM	2,500	\$0.6600	\$0.68	4,500	\$0.6607	\$0.7107	-0.95%	6/1 at 1:22:16 PM	\$0.69	6/2 at 2:15:50 PM	\$0.68
6/6/22	12:23:12 PM	4,142	\$0.6850	\$0.70	19,842	\$0.6900	\$0.6900	-\$0.0145	6/6 at 12:03:32 PM	\$0.70	6/6 at 1:51:57 PM	\$0.69
Total		532,611			2,614,141							

Exhibit 2

EXHIBIT 2:
PLAINTIFF'S RELEVANT PERIOD SHARE SALES

Transaction Date	Number of Shares Sold	Price per Share	Dollar Volume of Sales	Type of Sale
1/2/18	1,499,936	\$ 0.1920	\$ 288,013	Exchange Sale
1/8/18	323,379	\$ 0.3343	\$ 108,090	Exchange Sale
1/8/18	562,919	\$ 0.1920	\$ 108,090	Exchange Sale
1/8/18	526,787	\$ 0.2020	\$ 106,390	Exchange Sale
1/9/18	108,690	\$ 0.2300	\$ 24,999	Cash Sale
1/9/18	110,000	\$ 0.2300	\$ 25,300	Cash Sale
1/9/18	434,770	\$ 0.2300	\$ 100,000	Cash Sale
1/9/18	500,000	\$ 0.2300	\$ 115,000	Cash Sale
1/9/18	645,000	\$ 0.2300	\$ 148,350	Cash Sale
1/9/18	2,941,176	\$ 0.1700	\$ 500,000	Cash Sale
1/9/18	43,480	\$ 0.2300	\$ 10,000	Cash Sale
1/9/18	43,480	\$ 0.2300	\$ 10,000	Cash Sale
1/9/18	43,480	\$ 0.2300	\$ 10,000	Cash Sale
1/9/18	50,000	\$ 0.2300	\$ 11,500	Cash Sale
1/9/18	90,000	\$ 0.2300	\$ 20,700	Cash Sale
1/11/18	562,225	\$ 0.1920	\$ 107,957	Exchange Sale
1/18/18	912,966	\$ 0.3075	\$ 280,745	Exchange Sale
1/21/18	502,180	\$ 0.2300	\$ 115,501	Cash Sale
1/26/18	108,700	\$ 0.2300	\$ 25,001	Cash Sale
1/26/18	400,000	\$ 0.2300	\$ 92,000	Cash Sale
1/26/18	43,480	\$ 0.2300	\$ 10,000	Cash Sale
1/26/18	70,000	\$ 0.2300	\$ 16,100	Cash Sale
1/29/18	250,000	\$ 0.2300	\$ 57,500	Cash Sale
1/29/18	47,740	\$ 0.2304	\$ 11,000	Cash Sale
2/6/18	182,600	\$ 0.2300	\$ 41,998	Cash Sale
2/7/18	100,000	\$ 0.2300	\$ 23,000	Cash Sale
2/8/18	1,129,804	\$ 0.2487	\$ 280,994	Exchange Sale
2/9/18	430,061	\$ 0.2487	\$ 106,960	Exchange Sale
2/10/18	217,390	\$ 0.2300	\$ 50,000	Cash Sale
2/10/18	43,480	\$ 0.2300	\$ 10,000	Cash Sale
2/12/18	65,220	\$ 0.2300	\$ 15,001	Cash Sale
2/12/18	429,235	\$ 0.2487	\$ 106,755	Exchange Sale
2/15/18	3,478,260	\$ 0.2300	\$ 800,000	Cash Sale
2/16/18	86,950	\$ 0.2300	\$ 19,999	Cash Sale
2/20/18	250,000	\$ 0.2300	\$ 57,500	Cash Sale

Transaction Date	Number of Shares Sold	Price per Share	Dollar Volume of Sales	Type of Sale
2/27/18	300,000	\$ 0.2300	\$ 69,000	Cash Sale
3/1/18	446,589	\$ 0.2307	\$ 103,039	Exchange Sale
3/1/18	1,207,659	\$ 0.2316	\$ 279,704	Exchange Sale
3/1/18	261,243	\$ 0.3994	\$ 104,339	Exchange Sale
3/5/18	86,960	\$ 0.2300	\$ 20,000	Cash Sale
3/7/18	500,000	\$ 0.2300	\$ 115,000	Cash Sale
3/9/18	2,173,913	\$ 0.2300	\$ 500,000	Cash Sale
3/10/18	350,000	\$ 0.2300	\$ 80,500	Cash Sale
3/15/18	435,000	\$ 0.2300	\$ 100,050	Cash Sale
4/17/18	551,682	\$ 0.1958	\$ 108,013	Exchange Sale
4/17/18	549,355	\$ 0.1958	\$ 107,558	Exchange Sale
4/17/18	1,438,409	\$ 0.1958	\$ 281,625	Exchange Sale
5/8/18	586,339	\$ 0.1755	\$ 102,907	Exchange Sale
5/8/18	692,261	\$ 0.1496	\$ 103,551	Exchange Sale
5/8/18	687,960	\$ 0.1583	\$ 108,907	Exchange Sale
5/8/18	1,852,640	\$ 0.1496	\$ 277,123	Exchange Sale
5/18/18	590,399	\$ 0.1755	\$ 103,620	Exchange Sale
6/4/18	504,786	\$ 0.2045	\$ 103,242	Exchange Sale
6/21/18	1,999,458	\$ 0.1798	\$ 359,521	Exchange Sale
7/2/18	574,559	\$ 0.1788	\$ 102,754	Exchange Sale
7/2/18	576,374	\$ 0.1788	\$ 103,079	Exchange Sale
7/18/18	1,487,216	\$ 0.1721	\$ 255,886	Exchange Sale
8/1/18	598,317	\$ 0.1714	\$ 102,538	Exchange Sale
8/1/18	596,991	\$ 0.1714	\$ 102,311	Exchange Sale
8/13/18	1,557,414	\$ 0.1630	\$ 253,905	Exchange Sale
9/11/18	1,589,089	\$ 0.1598	\$ 253,963	Exchange Sale
9/11/18	640,966	\$ 0.1593	\$ 102,110	Exchange Sale
9/11/18	640,611	\$ 0.1598	\$ 102,381	Exchange Sale
10/2/18	616,923	\$ 0.1630	\$ 100,577	Exchange Sale
10/16/18	1,535,880	\$ 0.1660	\$ 254,990	Exchange Sale
11/1/18	615,293	\$ 0.1630	\$ 100,311	Exchange Sale
11/14/18	1,243,490	\$ 0.2017	\$ 250,860	Exchange Sale
12/3/18	1,380,508	\$ 0.1783	\$ 246,092	Exchange Sale
12/12/18	2,000,971	\$ 0.1797	\$ 359,521	Exchange Sale
12/17/18	2,016,810	\$ 0.1783	\$ 359,521	Exchange Sale
1/2/19	1,223,562	\$ 0.2027	\$ 248,026	Exchange Sale
1/14/19	1,500,000	\$ 0.1887	\$ 283,014	Exchange Sale
1/29/19	1,338,206	\$ 0.2005	\$ 268,308	Exchange Sale

Transaction Date	Number of Shares Sold	Price per Share	Dollar Volume of Sales	Type of Sale
2/25/19	500,000	\$ 0.2135	\$ 106,740	Exchange Sale
2/27/19	1,053,789	\$ 0.2392	\$ 252,020	Exchange Sale
3/1/19	1,104,961	\$ 0.2322	\$ 256,589	Exchange Sale
3/4/19	500,000	\$ 0.2127	\$ 106,326	Exchange Sale
3/13/19	846,453	\$ 0.2127	\$ 180,000	Exchange Sale
3/13/19	1,043,185	\$ 0.2322	\$ 242,243	Exchange Sale
3/15/19	636,291	\$ 0.2169	\$ 138,000	Exchange Sale
3/20/19	667,391	\$ 0.2305	\$ 153,844	Exchange Sale
4/3/19	426,543	\$ 0.2334	\$ 99,549	Exchange Sale
4/8/19	330,860	\$ 0.2418	\$ 80,000	Exchange Sale
4/11/19	1,113,044	\$ 0.2334	\$ 259,768	Exchange Sale
4/23/19	695,066	\$ 0.3516	\$ 244,393	Exchange Sale
5/2/19	613,097	\$ 0.2444	\$ 149,865	Exchange Sale
5/3/19	1,030,631	\$ 0.2334	\$ 240,534	Exchange Sale
5/7/19	1,064,302	\$ 0.2360	\$ 251,124	Exchange Sale
5/17/19	459,249	\$ 0.2302	\$ 105,706	Exchange Sale
6/3/19	1,139,050	\$ 0.2196	\$ 250,109	Exchange Sale
6/3/19	453,273	\$ 0.2196	\$ 99,528	Exchange Sale
7/1/19	520,256	\$ 0.1942	\$ 101,056	Exchange Sale
7/1/19	1,310,630	\$ 0.1900	\$ 248,981	Exchange Sale
7/16/19	3,913,043	\$ 0.2300	\$ 900,000	Cash Sale
7/16/19	2,173,913	\$ 0.2300	\$ 500,000	Cash Sale
7/16/19	840,870	\$ 0.2300	\$ 193,400	Cash Sale
7/16/19	434,783	\$ 0.2300	\$ 100,000	Cash Sale
7/16/19	434,783	\$ 0.2300	\$ 100,000	Cash Sale
7/16/19	434,783	\$ 0.2300	\$ 100,000	Cash Sale
7/16/19	217,391	\$ 0.2300	\$ 50,000	Cash Sale
7/16/19	1,700,000	\$ 0.2300	\$ 391,000	Cash Sale
7/16/19	300,000	\$ 0.2300	\$ 69,000	Cash Sale
7/18/19	574,170	\$ 0.1721	\$ 98,800	Exchange Sale
8/1/19	1,478,294	\$ 0.1680	\$ 248,294	Exchange Sale
8/9/19	617,641	\$ 0.1604	\$ 99,080	Exchange Sale
8/28/19	501,825	\$ 0.1959	\$ 98,286	Exchange Sale
9/3/19	1,200,744	\$ 0.2058	\$ 247,065	Exchange Sale
9/12/19	481,884	\$ 0.2024	\$ 97,535	Exchange Sale
10/1/19	503,589	\$ 0.1936	\$ 97,472	Exchange Sale
10/1/19	1,263,180	\$ 0.1936	\$ 244,493	Exchange Sale
10/18/19	5,000,000	\$ 0.2000	\$ 1,000,000	Cash Sale

Transaction Date	Number of Shares Sold	Price per Share	Dollar Volume of Sales	Type of Sale
10/18/19	1,000,000	\$ 0.2000	\$ 200,000	Cash Sale
10/18/19	2,155,172	\$ 0.2320	\$ 500,000	Cash Sale
10/18/19	1,287,554	\$ 0.2330	\$ 300,000	Cash Sale
10/18/19	1,000,000	\$ 0.2260	\$ 226,000	Cash Sale
10/24/19	500,000	\$ 0.2000	\$ 100,000	Cash Sale
10/24/19	500,000	\$ 0.2000	\$ 100,000	Cash Sale
10/24/19	740,000	\$ 0.2000	\$ 148,000	Cash Sale
10/24/19	250,000	\$ 0.2000	\$ 50,000	Cash Sale
10/24/19	1,515,152	\$ 0.2310	\$ 350,000	Cash Sale
11/1/19	525,115	\$ 0.1858	\$ 97,581	Exchange Sale
11/1/19	1,309,378	\$ 0.1858	\$ 243,318	Exchange Sale
11/6/19	2,754,492	\$ 0.2300	\$ 633,533	Exchange Sale
12/2/19	1,549,819	\$ 0.1820	\$ 282,096	Exchange Sale
12/4/19	1,353,302	\$ 0.1786	\$ 241,766	Exchange Sale
12/4/19	542,730	\$ 0.1786	\$ 96,958	Exchange Sale
12/31/19	166,667	\$ 0.2100	\$ 35,000	Cash Sale
12/31/19	476,190	\$ 0.2100	\$ 100,000	Cash Sale
12/31/19	242,857	\$ 0.2100	\$ 51,000	Cash Sale
12/31/19	3,243,243	\$ 0.1850	\$ 600,000	Cash Sale
12/31/19	285,714	\$ 0.2100	\$ 60,000	Cash Sale
12/31/19	3,658,537	\$ 0.2050	\$ 750,000	Cash Sale
12/31/19	238,095	\$ 0.2100	\$ 50,000	Cash Sale
1/2/20	1,060,986	\$ 0.1616	\$ 171,458	Exchange Sale
1/2/20	1,333,333	\$ 0.1258	\$ 167,710	Cash Sale
1/2/20	761,905	\$ 0.2100	\$ 160,000	Cash Sale
1/3/20	447,619	\$ 0.2100	\$ 94,000	Cash Sale
1/8/20	238,095	\$ 0.2100	\$ 50,000	Cash Sale
1/9/20	365,854	\$ 0.2050	\$ 75,000	Cash Sale
1/9/20	1,754,071	\$ 0.1721	\$ 301,830	Exchange Sale
1/13/20	2,133,333	\$ 0.1875	\$ 400,000	Cash Sale
1/13/20	1,066,667	\$ 0.1875	\$ 200,000	Cash Sale
1/13/20	246,914	\$ 0.2025	\$ 50,000	Cash Sale
1/15/20	1,017,143	\$ 0.2100	\$ 213,600	Cash Sale
1/22/20	803,717	\$ 0.1680	\$ 135,061	Exchange Sale
2/3/20	1,175,881	\$ 0.1452	\$ 170,793	Exchange Sale
2/3/20	1,044,009	\$ 0.1616	\$ 168,714	Exchange Sale
2/3/20	526,316	\$ 0.1900	\$ 100,000	Cash Sale
2/18/20	599,168	\$ 0.1420	\$ 85,103	Exchange Sale

Transaction Date	Number of Shares Sold	Price per Share	Dollar Volume of Sales	Type of Sale
2/19/20	1,472,833	\$ 0.1408	\$ 207,316	Exchange Sale
2/20/20	43,421	\$ 0.1710	\$ 7,425	Cash Sale
2/20/20	84,433	\$ 0.1710	\$ 14,438	Cash Sale
2/20/20	175,482	\$ 0.1700	\$ 29,832	Cash Sale
2/20/20	45,450	\$ 0.1710	\$ 7,772	Cash Sale
2/20/20	3,222,353	\$ 0.1700	\$ 547,800	Cash Sale
2/20/20	1,169,591	\$ 0.1710	\$ 200,000	Cash Sale
2/20/20	1,124,122	\$ 0.1960	\$ 220,328	Cash Sale
2/20/20	58,480	\$ 0.1710	\$ 10,000	Cash Sale
2/20/20	564,103	\$ 0.1950	\$ 110,000	Cash Sale
2/20/20	10,233,918	\$ 0.1710	\$ 1,750,000	Cash Sale
2/20/20	2,923,977	\$ 0.1710	\$ 500,000	Cash Sale
2/20/20	584,795	\$ 0.1710	\$ 100,000	Cash Sale
2/20/20	40,936	\$ 0.1710	\$ 7,000	Cash Sale
2/20/20	209,064	\$ 0.1710	\$ 35,750	Cash Sale
2/20/20	46,538	\$ 0.1950	\$ 9,075	Cash Sale
2/20/20	141,906	\$ 0.1710	\$ 24,266	Cash Sale
2/20/20	175,439	\$ 0.1710	\$ 30,000	Cash Sale
2/20/20	444,853	\$ 0.1700	\$ 75,625	Cash Sale
2/20/20	292,398	\$ 0.1710	\$ 50,000	Cash Sale
2/20/20	588,235	\$ 0.1700	\$ 100,000	Cash Sale
2/20/20	323,529	\$ 0.1700	\$ 55,000	Cash Sale
2/20/20	113,620	\$ 0.1710	\$ 19,429	Cash Sale
2/20/20	1,169,591	\$ 0.1710	\$ 200,000	Cash Sale
2/20/20	45,450	\$ 0.1710	\$ 7,772	Cash Sale
2/20/20	48,409	\$ 0.1710	\$ 8,278	Cash Sale
2/20/20	58,480	\$ 0.1710	\$ 10,000	Cash Sale
2/21/20	730,994	\$ 0.1710	\$ 125,000	Cash Sale
2/21/20	1,052,632	\$ 0.1710	\$ 180,000	Cash Sale
2/21/20	116,959	\$ 0.1710	\$ 20,000	Cash Sale
3/2/20	580,196	\$ 0.1408	\$ 81,668	Exchange Sale
3/2/20	1,194,385	\$ 0.1408	\$ 168,122	Exchange Sale
3/4/20	1,609,529	\$ 0.1056	\$ 169,948	Exchange Sale
3/20/20	1,053,506	\$ 0.1220	\$ 128,493	Exchange Sale
4/1/20	1,606,998	\$ 0.1044	\$ 167,843	Exchange Sale
4/1/20	1,323,542	\$ 0.1270	\$ 168,122	Exchange Sale
4/8/20	191,667	\$ 0.1530	\$ 29,325	Cash Sale
4/8/20	337,418	\$ 0.1520	\$ 51,276	Cash Sale

Transaction Date	Number of Shares Sold	Price per Share	Dollar Volume of Sales	Type of Sale
4/8/20	306,026	\$ 0.1530	\$ 46,822	Cash Sale
4/8/20	337,418	\$ 0.1530	\$ 51,625	Cash Sale
4/8/20	326,797	\$ 0.1530	\$ 50,000	Cash Sale
4/8/20	220,000	\$ 0.1530	\$ 33,660	Cash Sale
4/8/20	200,000	\$ 0.1530	\$ 30,600	Cash Sale
4/8/20	35,000	\$ 0.1530	\$ 5,355	Cash Sale
4/8/20	1,960,784	\$ 0.1530	\$ 300,000	Cash Sale
4/8/20	250,000	\$ 0.1530	\$ 38,250	Cash Sale
4/8/20	653,595	\$ 0.1530	\$ 100,000	Cash Sale
4/8/20	1,200,412	\$ 0.1530	\$ 183,663	Cash Sale
4/8/20	195,359	\$ 0.1530	\$ 29,890	Cash Sale
4/8/20	469,373	\$ 0.1530	\$ 71,814	Cash Sale
4/8/20	8,154,993	\$ 0.1530	\$ 1,247,714	Cash Sale
4/8/20	39,647	\$ 0.1530	\$ 6,066	Cash Sale
4/8/20	49,922	\$ 0.1530	\$ 7,638	Cash Sale
4/8/20	1,633,987	\$ 0.1530	\$ 250,000	Cash Sale
4/8/20	3,267,974	\$ 0.1530	\$ 500,000	Cash Sale
4/8/20	116,660	\$ 0.1530	\$ 17,849	Cash Sale
4/9/20	683,072	\$ 0.1263	\$ 86,290	Exchange Sale
4/13/20	995,823	\$ 0.1263	\$ 125,799	Exchange Sale
5/1/20	1,134,285	\$ 0.1470	\$ 166,791	Exchange Sale
5/1/20	1,272,419	\$ 0.1319	\$ 167,843	Exchange Sale
5/1/20	588,235	\$ 0.1700	\$ 100,000	Cash Sale
5/5/20	1,176,471	\$ 0.1700	\$ 200,000	Cash Sale
5/11/20	705,882	\$ 0.1700	\$ 120,000	Cash Sale
5/14/20	602,304	\$ 0.1660	\$ 100,000	Cash Sale
5/17/20	999,129	\$ 0.1700	\$ 169,852	Cash Sale
5/18/20	175,830	\$ 0.1710	\$ 30,067	Cash Sale
5/18/20	70,871	\$ 0.1700	\$ 12,048	Cash Sale
5/20/20	54,512	\$ 0.1700	\$ 9,267	Cash Sale
5/23/20	350,000	\$ 0.2000	\$ 70,000	Cash Sale
5/23/20	639,375	\$ 0.2250	\$ 143,859	Cash Sale
5/27/20	1,777,778	\$ 0.2250	\$ 400,000	Cash Sale
5/27/20	208,298	\$ 1.6803	\$ 350,000	Cash Sale
5/27/20	444,444	\$ 0.2250	\$ 100,000	Cash Sale
5/27/20	44,444	\$ 0.2250	\$ 10,000	Cash Sale
5/27/20	44,444	\$ 0.2250	\$ 10,000	Cash Sale
5/27/20	44,444	\$ 0.2250	\$ 10,000	Cash Sale

Transaction Date	Number of Shares Sold	Price per Share	Dollar Volume of Sales	Type of Sale
5/27/20	444,444	\$ 0.2250	\$ 100,000	Cash Sale
5/27/20	140,000	\$ 0.2250	\$ 31,500	Cash Sale
5/27/20	500,000	\$ 0.2250	\$ 112,500	Cash Sale
5/27/20	900,000	\$ 0.2250	\$ 202,500	Cash Sale
5/27/20	300,000	\$ 0.2250	\$ 67,500	Cash Sale
5/27/20	88,889	\$ 0.2250	\$ 20,000	Cash Sale
5/27/20	206,249	\$ 0.2250	\$ 46,406	Cash Sale
5/27/20	206,250	\$ 0.2250	\$ 46,406	Cash Sale
5/27/20	100,000	\$ 0.2250	\$ 22,500	Cash Sale
5/27/20	74,249	\$ 0.2250	\$ 16,706	Cash Sale
5/28/20	206,249	\$ 0.2250	\$ 46,406	Cash Sale
5/28/20	89,676	\$ 0.2250	\$ 20,177	Cash Sale
5/28/20	2,000,000	\$ 0.2250	\$ 450,000	Cash Sale
5/28/20	250,000	\$ 0.2250	\$ 56,250	Cash Sale
5/28/20	100,000	\$ 0.2250	\$ 22,500	Cash Sale
5/28/20	100,000	\$ 0.2250	\$ 22,500	Cash Sale
5/28/20	100,000	\$ 0.2250	\$ 22,500	Cash Sale
5/28/20	50,000	\$ 0.2250	\$ 11,250	Cash Sale
5/28/20	50,000	\$ 0.2250	\$ 11,250	Cash Sale
5/28/20	333,333	\$ 0.2250	\$ 75,000	Cash Sale
6/24/20	328,674	\$ 0.2810	\$ 92,370	Exchange Sale
6/24/20	414,224	\$ 0.3360	\$ 139,185	Exchange Sale
6/30/20	537,416	\$ 0.3242	\$ 174,213	Exchange Sale
6/30/20	544,328	\$ 0.3239	\$ 176,324	Exchange Sale
7/6/20	435,658	\$ 0.2908	\$ 126,684	Exchange Sale
7/8/20	279,040	\$ 0.2908	\$ 81,142	Exchange Sale
7/8/20	548,716	\$ 0.2908	\$ 159,561	Exchange Sale
7/8/20	419,195	\$ 0.2908	\$ 121,897	Exchange Sale
7/21/20	560,275	\$ 0.2900	\$ 162,472	Exchange Sale
8/3/20	300,084	\$ 0.2752	\$ 82,587	Exchange Sale
8/3/20	610,178	\$ 0.2623	\$ 160,052	Exchange Sale
8/3/20	623,787	\$ 0.2624	\$ 163,702	Exchange Sale
8/5/20	465,402	\$ 0.2683	\$ 124,854	Exchange Sale
8/5/20	7,813	\$ 0.3200	\$ 2,500	Cash Sale
8/5/20	7,813	\$ 0.3200	\$ 2,500	Cash Sale
8/5/20	37,500	\$ 0.3200	\$ 12,000	Cash Sale
8/5/20	75,000	\$ 0.3200	\$ 24,000	Cash Sale
8/5/20	75,828	\$ 0.3200	\$ 24,265	Cash Sale

Transaction Date	Number of Shares Sold	Price per Share	Dollar Volume of Sales	Type of Sale
8/5/20	78,125	\$ 0.3200	\$ 25,000	Cash Sale
8/5/20	78,125	\$ 0.3200	\$ 25,000	Cash Sale
8/5/20	93,750	\$ 0.3200	\$ 30,000	Cash Sale
8/5/20	100,000	\$ 0.3200	\$ 32,000	Cash Sale
8/5/20	100,000	\$ 0.3200	\$ 32,000	Cash Sale
8/5/20	100,000	\$ 0.3200	\$ 32,000	Cash Sale
8/5/20	100,000	\$ 0.3200	\$ 32,000	Cash Sale
8/5/20	112,500	\$ 0.3200	\$ 36,000	Cash Sale
8/5/20	125,000	\$ 0.3200	\$ 40,000	Cash Sale
8/5/20	143,750	\$ 0.3200	\$ 46,000	Cash Sale
8/5/20	150,000	\$ 0.3200	\$ 48,000	Cash Sale
8/5/20	156,250	\$ 0.3200	\$ 50,000	Cash Sale
8/5/20	156,250	\$ 0.3200	\$ 50,000	Cash Sale
8/5/20	168,750	\$ 0.3200	\$ 54,000	Cash Sale
8/5/20	468,750	\$ 0.3200	\$ 150,000	Cash Sale
8/5/20	200,000	\$ 0.3200	\$ 64,000	Cash Sale
8/5/20	200,000	\$ 0.3200	\$ 64,000	Cash Sale
8/5/20	312,500	\$ 0.3200	\$ 100,000	Cash Sale
8/5/20	312,500	\$ 0.3200	\$ 100,000	Cash Sale
8/5/20	312,500	\$ 0.3200	\$ 100,000	Cash Sale
8/5/20	400,000	\$ 0.3200	\$ 128,000	Cash Sale
8/5/20	417,234	\$ 0.3200	\$ 133,515	Cash Sale
8/5/20	443,750	\$ 0.3200	\$ 142,000	Cash Sale
8/5/20	468,750	\$ 0.3200	\$ 150,000	Cash Sale
8/5/20	468,750	\$ 0.3200	\$ 150,000	Cash Sale
8/5/20	515,625	\$ 0.3200	\$ 165,000	Cash Sale
8/5/20	600,000	\$ 0.3200	\$ 192,000	Cash Sale
8/5/20	625,000	\$ 0.3200	\$ 200,000	Cash Sale
8/5/20	1,562,500	\$ 0.3200	\$ 500,000	Cash Sale
8/5/20	1,562,500	\$ 0.3200	\$ 500,000	Cash Sale
8/5/20	1,562,500	\$ 0.3200	\$ 500,000	Cash Sale
8/5/20	4,687,500	\$ 0.3200	\$ 1,500,000	Cash Sale
8/5/20	347,343	\$ 0.2752	\$ 95,593	Exchange Sale
9/1/20	638,452	\$ 0.2560	\$ 163,423	Exchange Sale
9/1/20	654,032	\$ 0.2483	\$ 162,402	Exchange Sale
9/3/20	304,104	\$ 0.2721	\$ 82,747	Exchange Sale
9/3/20	373,392	\$ 0.2541	\$ 94,892	Exchange Sale
9/3/20	480,641	\$ 0.2587	\$ 124,328	Exchange Sale

Transaction Date	Number of Shares Sold	Price per Share	Dollar Volume of Sales	Type of Sale
9/21/20	10,222	\$ 4.5715	\$ 46,730	Cash Sale
9/21/20	135,809	\$ 0.3200	\$ 43,459	Cash Sale
10/1/20	62,549	\$ 2.5993	\$ 162,582	Exchange Sale
10/1/20	166,564	\$ 0.4916	\$ 81,884	Exchange Sale
10/1/20	328,577	\$ 0.4916	\$ 161,530	Exchange Sale
10/12/20	30,637	\$ 0.8160	\$ 25,000	Cash Sale
10/12/20	147,059	\$ 0.8160	\$ 120,000	Cash Sale
10/12/20	12,255	\$ 0.8160	\$ 10,000	Cash Sale
10/12/20	370,000	\$ 0.8160	\$ 301,920	Cash Sale
10/12/20	500,000	\$ 0.8160	\$ 408,000	Cash Sale
10/12/20	140,845	\$ 0.8160	\$ 114,930	Cash Sale
10/12/20	612,745	\$ 0.8160	\$ 500,000	Cash Sale
10/12/20	183,824	\$ 0.8160	\$ 150,000	Cash Sale
10/12/20	122,549	\$ 0.8160	\$ 100,000	Cash Sale
10/12/20	50,000	\$ 0.8160	\$ 40,800	Cash Sale
10/12/20	612,745	\$ 0.8160	\$ 500,000	Cash Sale
10/12/20	42,892	\$ 0.8160	\$ 35,000	Cash Sale
10/12/20	98,039	\$ 0.8160	\$ 80,000	Cash Sale
10/12/20	245,098	\$ 0.8160	\$ 200,000	Cash Sale
10/12/20	61,275	\$ 0.8160	\$ 50,000	Cash Sale
10/12/20	122,549	\$ 0.8160	\$ 100,000	Cash Sale
10/12/20	122,549	\$ 0.8160	\$ 100,000	Cash Sale
10/12/20	306,373	\$ 0.8160	\$ 250,000	Cash Sale
10/12/20	30,637	\$ 0.8160	\$ 25,000	Cash Sale
10/12/20	1,225,490	\$ 0.8160	\$ 1,000,000	Cash Sale
10/12/20	61,275	\$ 0.8160	\$ 50,000	Cash Sale
10/12/20	122,549	\$ 0.8160	\$ 100,000	Cash Sale
10/12/20	98,039	\$ 0.8160	\$ 80,000	Cash Sale
10/12/20	245,098	\$ 0.8160	\$ 200,000	Cash Sale
10/12/20	275,000	\$ 0.8160	\$ 224,400	Cash Sale
10/12/20	150,000	\$ 0.8160	\$ 122,400	Cash Sale
10/12/20	61,275	\$ 0.8160	\$ 50,000	Cash Sale
10/12/20	122,549	\$ 0.8160	\$ 100,000	Cash Sale
10/12/20	61,275	\$ 0.8160	\$ 50,000	Cash Sale
10/12/20	2,500,000	\$ 0.8160	\$ 2,040,000	Cash Sale
10/12/20	612,745	\$ 0.8160	\$ 500,000	Cash Sale
10/12/20	367,647	\$ 0.8160	\$ 300,000	Cash Sale
10/12/20	61,275	\$ 0.8160	\$ 50,000	Cash Sale

Transaction Date	Number of Shares Sold	Price per Share	Dollar Volume of Sales	Type of Sale
10/12/20	183,824	\$ 0.8160	\$ 150,000	Cash Sale
10/12/20	75,000	\$ 0.8160	\$ 61,200	Cash Sale
10/12/20	136,667	\$ 0.8160	\$ 111,520	Cash Sale
10/12/20	600,000	\$ 0.8160	\$ 489,600	Cash Sale
10/12/20	1,250,000	\$ 0.8160	\$ 1,020,000	Cash Sale
10/12/20	50,000	\$ 0.8160	\$ 40,800	Cash Sale
10/12/20	30,637	\$ 0.8160	\$ 25,000	Cash Sale
10/12/20	122,549	\$ 0.8160	\$ 100,000	Cash Sale
11/10/20	75,935	\$ 2.1458	\$ 162,939	Exchange Sale
11/10/20	59,291	\$ 2.0818	\$ 123,434	Exchange Sale
11/10/20	53,745	\$ 1.7464	\$ 93,862	Exchange Sale
1/15/21	94,463	\$ 1.3439	\$ 126,946	Exchange Sale
1/15/21	121,782	\$ 1.3491	\$ 164,294	Exchange Sale
1/19/21	185,155	\$ 1.1364	\$ 210,419	Exchange Sale
1/19/21	68,790	\$ 1.3658	\$ 93,950	Exchange Sale
2/1/21	105,179	\$ 1.1409	\$ 120,004	Exchange Sale
2/1/21	102,902	\$ 1.1662	\$ 120,004	Exchange Sale
2/1/21	135,922	\$ 1.1662	\$ 158,512	Exchange Sale
3/2/21	86,605	\$ 1.4709	\$ 127,384	Exchange Sale
3/2/21	123,547	\$ 1.2816	\$ 158,338	Exchange Sale
3/2/21	92,436	\$ 1.3037	\$ 120,507	Exchange Sale
3/15/21	566,783	\$ 1.1645	\$ 660,019	Exchange Sale
3/27/21	69,249	\$ 0.2250	\$ 15,581	Cash Sale
4/5/21	104,827	\$ 1.2218	\$ 128,075	Exchange Sale
4/5/21	99,809	\$ 1.2024	\$ 120,007	Exchange Sale
4/5/21	352,284	\$ 1.1841	\$ 417,122	Exchange Sale
12/3/21	208,861	\$ 0.7900	\$ 165,000	Cash Sale
12/12/21	666,667	\$ 0.6000	\$ 400,000	Cash Sale
12/12/21	1,000,000	\$ 0.6000	\$ 600,000	Cash Sale
12/12/21	250,000	\$ 0.6000	\$ 150,000	Cash Sale
12/16/21	1,538,462	\$ 0.6500	\$ 1,000,000	Cash Sale
12/17/21	500,000	\$ 0.6800	\$ 340,000	Cash Sale
12/19/21	421,031	\$ 0.7125	\$ 300,000	Cash Sale
12/23/21	1,029,412	\$ 0.6800	\$ 700,000	Cash Sale
12/23/21	588,235	\$ 0.6800	\$ 400,000	Cash Sale
12/23/21	588,235	\$ 0.6800	\$ 400,000	Cash Sale
12/24/21	735,294	\$ 0.6800	\$ 500,000	Cash Sale
1/2/22	588,235	\$ 0.6800	\$ 400,000	Cash Sale

Transaction Date	Number of Shares Sold	Price per Share	Dollar Volume of Sales	Type of Sale
1/6/22	342,466	\$ 0.7300	\$ 250,000	Cash Sale
1/6/22	333,333	\$ 0.7500	\$ 250,000	Cash Sale
1/18/22	641,026	\$ 0.7800	\$ 500,000	Cash Sale
1/24/22	51,948	\$ 0.7700	\$ 40,000	Cash Sale
1/26/22	437,500	\$ 0.8000	\$ 350,000	Cash Sale
2/11/22	434,783	\$ 0.9200	\$ 400,000	Cash Sale
3/8/22	589,377	\$ 0.7100	\$ 418,458	Cash Sale
3/8/22	140,845	\$ 0.7100	\$ 100,000	Cash Sale
3/14/22	142,857	\$ 0.7000	\$ 100,000	Cash Sale
3/16/22	704,225	\$ 0.7100	\$ 500,000	Cash Sale
3/31/22	339,458	\$ 0.6900	\$ 234,226	Exchange Sale
3/31/22	161,609	\$ 0.6900	\$ 111,510	Exchange Sale
3/31/22	160,962	\$ 0.6900	\$ 111,064	Exchange Sale
3/31/22	56,297	\$ 0.6900	\$ 38,845	Exchange Sale
3/31/22	104,551	\$ 0.6900	\$ 72,140	Exchange Sale
4/4/22	36,232	\$ 0.6900	\$ 25,000	Cash Sale
4/6/22	857,143	\$ 0.7000	\$ 600,000	Cash Sale
4/6/22	714,286	\$ 0.7000	\$ 500,000	Cash Sale
4/6/22	857,143	\$ 0.7000	\$ 600,000	Cash Sale
4/6/22	2,132,857	\$ 0.7033	\$ 1,500,000	Cash Sale
4/6/22	1,000,000	\$ 0.7000	\$ 700,000	Cash Sale
4/6/22	714,286	\$ 0.7000	\$ 500,000	Cash Sale
4/6/22	857,143	\$ 0.7000	\$ 600,000	Cash Sale
4/11/22	300,000	\$ 0.7000	\$ 210,000	Cash Sale
4/11/22	200,000	\$ 0.7000	\$ 140,000	Cash Sale
4/19/22	568,182	\$ 0.8800	\$ 500,000	Cash Sale
7/1/22	1,190,476	\$ 0.6300	\$ 750,000	Cash Sale
7/1/22	1,068,313	\$ 0.6300	\$ 673,038	Cash Sale
7/1/22	900,000	\$ 0.6300	\$ 567,000	Cash Sale
7/1/22	727,763	\$ 0.6300	\$ 458,490	Cash Sale
7/1/22	831,825	\$ 0.6300	\$ 524,050	Cash Sale
7/1/22	150,000	\$ 0.6300	\$ 94,500	Cash Sale
7/1/22	317,476	\$ 0.6300	\$ 200,010	Cash Sale
7/1/22	1,650,000	\$ 0.6300	\$ 1,039,500	Cash Sale
7/1/22	172,500	\$ 0.6300	\$ 108,675	Cash Sale
7/1/22	522,165	\$ 0.6300	\$ 328,964	Cash Sale
7/1/22	238,095	\$ 0.6300	\$ 150,000	Cash Sale
Totals				

414 Sales	274,538,489		\$ 80,152,956	
------------------	--------------------	--	----------------------	--

Exhibit 3

EXHIBIT 3:
**PLAINTIFF'S SALES¹ OF STOCK WHERE THE SALE PRICE WAS
FORMULAICALLY DETERMINED FROM THE CLOSING PRICE ON DATES
WHERE SPOOFING EPISODES OCCURRED ²**

Transaction Date	Shares Sold	Formulaic Sale Price	Pricing Date(s)	# of Spoofing Episodes	Average Return to Spoofing Episodes	Defendant(s)
1/2/18	1,499,936	\$0.19				
			12/27/17			
			12/26/17			
			12/21/17			
			12/20/17			
			12/19/17	2**	-2.80%	CITADEL SECURITIES LLC
1/8/18	323,379	\$0.33				
			12/27/17			
			12/26/17			
			12/21/17			
			12/20/17			
			12/19/17	2**	-2.80%	CITADEL SECURITIES LLC
1/8/18	562,919	\$0.19				
			12/27/17			
			12/26/17			
			12/21/17			
			12/20/17			
			12/19/17	2**	-2.80%	CITADEL SECURITIES LLC
1/8/18	526,787	\$0.20				
			12/19/17	2**	-2.80%	CITADEL SECURITIES LLC
			12/7/17			
			12/6/17			

¹ Certain sales of stock in this Exhibit contain prior true-ups. This means, for those particular transactions, share obligations incurred via prior true-ups are incorporated into the share volume and price of the transaction.

² The sales of stock in this Exhibit also appear in Exhibits 4 to 7, which further divide these sales by the type of sale and the duration of time between the Spoofing Episode and the close of trading on the Pricing Date.

Transaction Date	Shares Sold	Formulaic Sale Price	Pricing Date(s)	# of Spoofing Episodes	Average Return to Spoofing Episodes	Defendant(s)
			11/22/17			
			11/21/17			
1/11/18	562,225	\$0.19				
			12/27/17			
			12/26/17			
			12/21/17			
			12/20/17			
			12/19/17	2**	-2.80%	CITADEL SECURITIES LLC
2/8/18	1,129,804	\$0.25				
			2/23/18	1*	-3.85%	CITADEL SECURITIES LLC
			2/26/18			
			2/27/18	1*	-2.95%	G1 EXECUTION SERVICES, LLC
			2/28/18	1*	-1.69%	CITADEL SECURITIES LLC
			3/2/18			
2/9/18	430,061	\$0.25				
			1/22/18			
			1/23/18			
			1/25/18	1*	-6.15%	CITADEL SECURITIES LLC
			1/29/18			
			1/30/18			
			2/23/18	1*	-3.85%	CITADEL SECURITIES LLC
			2/26/18			
			2/28/18	1*	-1.69%	CITADEL SECURITIES LLC
			3/2/18			
2/12/18	429,235	\$0.25				
			1/22/18			
			1/23/18			

Transaction Date	Shares Sold	Formulaic Sale Price	Pricing Date(s)	# of Spoofing Episodes	Average Return to Spoofing Episodes	Defendant(s)
			1/25/18	1*	-6.15%	CITADEL SECURITIES LLC
			1/29/18			
			1/30/18			
			2/23/18	1*	-3.85%	CITADEL SECURITIES LLC
			2/26/18			
			2/27/18	1*	-2.95%	G1 EXECUTION SERVICES, LLC
			2/28/18	1*	-1.69%	CITADEL SECURITIES LLC
			3/2/18			
3/1/18	446,589	\$0.23				
			3/17/18			
			3/28/18	1*	-2.25%	CITADEL SECURITIES LLC
			3/29/18			
			4/2/18			
			4/4/18			
3/1/18	1,207,659	\$0.23				
			3/17/18			
			3/28/18	1*	-2.25%	CITADEL SECURITIES LLC
			3/29/18			
			4/2/18			
			4/3/18			
3/1/18	261,243	\$0.40				
			3/27/18	1*	-1.32%	CITADEL SECURITIES LLC
			3/28/18	1*	-2.25%	CITADEL SECURITIES LLC
			3/29/18			
			4/2/18			
			4/3/18			
4/17/18	551,682	\$0.20				

Transaction Date	Shares Sold	Formulaic Sale Price	Pricing Date(s)	# of Spoofing Episodes	Average Return to Spoofing Episodes	Defendant(s)
			4/10/18			
			4/11/18			
			4/12/18			
			4/13/18			
			4/16/18	1*	-1.75%	CITADEL SECURITIES LLC
4/17/18	549,355	\$0.20				
			4/10/18			
			4/11/18			
			4/12/18			
			4/13/18			
			4/16/18	1*	-1.75%	CITADEL SECURITIES LLC
4/17/18	1,438,409	\$0.20				
			4/10/18			
			4/11/18			
			4/12/18			
			4/13/18			
			4/16/18	1*	-1.75%	CITADEL SECURITIES LLC
5/8/18	586,339	\$0.18				
			4/19/18			
			4/23/18			
			4/24/18	1*	-1.13%	CITADEL SECURITIES LLC
			4/25/18			
			4/26/18			
			5/14/18			
			5/15/18			
			5/16/18			
			5/17/18			
			5/21/18			
5/8/18	692,261	\$0.15				
			4/19/18			

Transaction Date	Shares Sold	Formulaic Sale Price	Pricing Date(s)	# of Spoofing Episodes	Average Return to Spoofing Episodes	Defendant(s)
			4/23/18			
			4/24/18	1*	-1.13%	CITADEL SECURITIES LLC
			4/25/18			
			4/26/18			
5/8/18	687,960	\$0.16				
			4/19/18			
			4/23/18			
			4/24/18	1*	-1.13%	CITADEL SECURITIES LLC
			4/25/18			
			4/26/18			
5/8/18	1,852,640	\$0.15				
			4/19/18			
			4/23/18			
			4/24/18	1*	-1.13%	CITADEL SECURITIES LLC
			4/25/18			
			4/26/18			
6/21/18	1,999,458	\$0.18				
			5/23/18			
			5/24/18			
			5/25/18			
			6/11/18			
			6/12/18	2*	-1.43%	CITADEL SECURITIES LLC
			7/17/18			
			7/18/18			
			7/19/18			
			7/23/18			
			7/24/18	1*	-2.85%	CITADEL SECURITIES LLC
7/2/18	574,559	\$0.18				
			6/8/18			

Transaction Date	Shares Sold	Formulaic Sale Price	Pricing Date(s)	# of Spoofing Episodes	Average Return to Spoofing Episodes	Defendant(s)
			6/11/18			
			6/12/18	2*	-1.43%	CITADEL SECURITIES LLC
			6/14/18	3*	-0.23%	CITADEL SECURITIES LLC
			6/29/18			
			7/17/18			
			7/18/18			
			7/30/18			
			8/1/18	1**	-2.31%	G1 EXECUTION SERVICES, LLC
			8/2/18			
7/2/18	576,374	\$0.18				
			6/8/18			
			6/11/18			
			6/12/18	2*	-1.43%	CITADEL SECURITIES LLC
			6/14/18	3*	-0.23%	CITADEL SECURITIES LLC
			6/29/18			
			7/17/18			
			7/18/18			
			7/23/18			
			7/30/18			
			8/1/18	1**	-2.31%	G1 EXECUTION SERVICES, LLC
8/1/18	598,317	\$0.17				
			7/17/18			
			7/18/18			
			7/19/18			
			7/23/18			
			7/24/18	1*	-2.85%	CITADEL SECURITIES LLC
			8/15/18			
			8/16/18			

Transaction Date	Shares Sold	Formulaic Sale Price	Pricing Date(s)	# of Spoofing Episodes	Average Return to Spoofing Episodes	Defendant(s)
			8/17/18			
			8/20/18			
			8/21/18			
8/1/18	596,991	\$0.17				
			7/17/18			
			7/18/18			
			7/19/18			
			7/23/18			
			7/24/18	1*	-2.85%	CITADEL SECURITIES LLC
			8/15/18			
			8/16/18			
			8/17/18			
			8/20/18			
			8/21/18			
4/3/19	426,543	\$0.23				
			3/26/19			
			3/28/19	1**	-1.81%	VIRTU AMERICAS LLC
			3/29/19			
			4/1/19			
			4/2/19			
			4/22/19			
			4/24/19			
			4/25/19			
			4/26/19			
			4/29/19			
4/11/19	1,113,044	\$0.23				
			3/28/19	1**	-1.81%	VIRTU AMERICAS LLC
			3/29/19			
			4/2/19			
			4/3/19			
			4/4/19			

Transaction Date	Shares Sold	Formulaic Sale Price	Pricing Date(s)	# of Spoofing Episodes	Average Return to Spoofing Episodes	Defendant(s)
			4/22/19			
			4/24/19			
			4/25/19			
			4/26/19			
			4/29/19			
4/23/19	695,066	\$0.35				
			3/28/19	1**	-1.81%	VIRTU AMERICAS LLC
			3/29/19			
			4/2/19			
			4/3/19			
			4/22/19			
5/17/19	459,249	\$0.23				
			4/22/19			
			4/24/19			
			4/25/19			
			4/26/19			
			4/29/19			
			6/3/19	1*	-0.74%	VIRTU AMERICAS LLC
			6/13/19			
			6/17/19			
			6/19/19			
			6/20/19			
6/3/19	1,139,050	\$0.22				
			5/3/19			
			5/23/19	1*	-1.22%	CITADEL SECURITIES LLC
			5/24/19			
			5/28/19			
			5/29/19			
			6/26/19			
			6/27/19			
			6/28/19			

Transaction Date	Shares Sold	Formulaic Sale Price	Pricing Date(s)	# of Spoofing Episodes	Average Return to Spoofing Episodes	Defendant(s)
			7/1/19			
			7/2/19			
6/3/19	453,273	\$0.22				
			5/3/19			
			5/23/19	1*	-1.22%	CITADEL SECURITIES LLC
			5/24/19			
			5/28/19			
			5/29/19			
			6/26/19			
			6/27/19			
			6/28/19			
			7/1/19			
			7/2/19			
1/2/20	761,905	\$0.21				
			12/31/19	4*	-3.32%	CITADEL SECURITIES LLC, INSTINET, LLC
10/1/20	62,549	\$2.60				
			9/2/20	15*	-4.66%	CITADEL SECURITIES LLC, G1 EXECUTION SERVICES, LLC
			9/3/20	5*	-6.94%	CITADEL SECURITIES LLC, VIRTU AMERICAS LLC
			9/9/20	1*	-5.92%	GTS SECURITIES LLC
			9/11/20	1*	-3.39%	G1 EXECUTION SERVICES, LLC
10/1/20	166,564	\$0.49				
			9/2/20	15*	-4.66%	CITADEL SECURITIES LLC, G1 EXECUTION SERVICES, LLC

Transaction Date	Shares Sold	Formulaic Sale Price	Pricing Date(s)	# of Spoofing Episodes	Average Return to Spoofing Episodes	Defendant(s)
			9/3/20	5*	-6.94%	CITADEL SECURITIES LLC, VIRTU AMERICAS LLC
			9/9/20	1*	-5.92%	GTS SECURITIES LLC
			9/10/20			
			9/11/20	1*	-3.39%	G1 EXECUTION SERVICES, LLC
10/1/20	328,577	\$0.49				
			9/2/20	15*	-4.66%	CITADEL SECURITIES LLC, G1 EXECUTION SERVICES, LLC
			9/3/20	5*	-6.94%	CITADEL SECURITIES LLC, VIRTU AMERICAS LLC
			9/9/20	1*	-5.92%	GTS SECURITIES LLC
			9/10/20			
			9/11/20	1*	-3.39%	G1 EXECUTION SERVICES, LLC
10/12/20	30,637	\$0.82				
			9/29/20	1*	-9.88%	CANACCORD GENUITY LLC
			9/30/20	1*	-3.34%	VIRTU AMERICAS LLC
			10/1/20	2**	-2.69%	LIME TRADING CORP.; CITADEL SECURITIES LLC
			10/2/20			
			10/5/20			
			10/6/20	1*	-2.84%	GTS SECURITIES LLC
			10/7/20			
			10/8/20	2**	-3.32%	CITADEL SECURITIES LLC

Transaction Date	Shares Sold	Formulaic Sale Price	Pricing Date(s)	# of Spoofing Episodes	Average Return to Spoofing Episodes	Defendant(s)
			10/9/20	1*	-2.44%	GTS SECURITIES LLC
			10/12/20	28**	-3.11%	CITADEL SECURITIES LLC; GTS SECURITIES LLC; VIRTU AMERICAS LLC; CANACCORD GENUITY LLC
10/12/20	147,059	\$0.82				
			9/29/20	1*	-9.88%	CANACCORD GENUITY LLC
			9/30/20	1*	-3.34%	VIRTU AMERICAS LLC
			10/1/20	2**	-2.69%	LIME TRADING CORP.; CITADEL SECURITIES LLC
			10/2/20			
			10/5/20			
			10/6/20	1*	-2.84%	GTS SECURITIES LLC
			10/7/20			
			10/8/20	2**	-3.32%	CITADEL SECURITIES LLC
			10/9/20	1*	-2.44%	GTS SECURITIES LLC
			10/12/20	28**	-3.11%	CITADEL SECURITIES LLC; GTS SECURITIES LLC; VIRTU AMERICAS LLC; CANACCORD GENUITY LLC
10/12/20	12,255	\$0.82				
			9/29/20	1*	-9.88%	CANACCORD GENUITY LLC
			9/30/20	1*	-3.34%	VIRTU AMERICAS LLC

Transaction Date	Shares Sold	Formulaic Sale Price	Pricing Date(s)	# of Spoofing Episodes	Average Return to Spoofing Episodes	Defendant(s)
			10/1/20	2**	-2.69%	LIME TRADING CORP.; CITADEL SECURITIES LLC
			10/2/20			
			10/5/20			
			10/6/20	1*	-2.84%	GTS SECURITIES LLC
			10/7/20			
			10/8/20	2**	-3.32%	CITADEL SECURITIES LLC
			10/9/20	1*	-2.44%	GTS SECURITIES LLC
			10/12/20	28**	-3.11%	CITADEL SECURITIES LLC; GTS SECURITIES LLC; VIRTU AMERICAS LLC; CANACCORD GENUITY LLC
10/12/20	370,000	\$0.82				
			9/29/20	1*	-9.88%	CANACCORD GENUITY LLC
			9/30/20	1*	-3.34%	VIRTU AMERICAS LLC
			10/1/20	2**	-2.69%	LIME TRADING CORP.; CITADEL SECURITIES LLC
			10/2/20			
			10/5/20			
			10/6/20	1*	-2.84%	GTS SECURITIES LLC
			10/7/20			
			10/8/20	2**	-3.32%	CITADEL SECURITIES LLC
			10/9/20	1*	-2.44%	GTS SECURITIES LLC
			10/12/20	28**	-3.11%	CITADEL SECURITIES LLC;

Transaction Date	Shares Sold	Formulaic Sale Price	Pricing Date(s)	# of Spoofing Episodes	Average Return to Spoofing Episodes	Defendant(s)
						GTS SECURITIES LLC; VIRTU AMERICAS LLC; CANACCORD GENUITY LLC
10/12/20	500,000	\$0.82				
			9/29/20	1*	-9.88%	CANACCORD GENUITY LLC
			9/30/20	1*	-3.34%	VIRTU AMERICAS LLC
			10/1/20	2**	-2.69%	LIME TRADING CORP.; CITADEL SECURITIES LLC
			10/2/20			
			10/5/20			
			10/6/20	1*	-2.84%	GTS SECURITIES LLC
			10/7/20			
			10/8/20	2**	-3.32%	CITADEL SECURITIES LLC
			10/9/20	1*	-2.44%	GTS SECURITIES LLC
			10/12/20	28**	-3.11%	CITADEL SECURITIES LLC; GTS SECURITIES LLC; VIRTU AMERICAS LLC; CANACCORD GENUITY LLC
10/12/20	140,845	\$0.82				
			9/29/20	1*	-9.88%	CANACCORD GENUITY LLC
			9/30/20	1*	-3.34%	VIRTU AMERICAS LLC
			10/1/20	2**	-2.69%	LIME TRADING CORP.; CITADEL SECURITIES LLC
			10/2/20			

Transaction Date	Shares Sold	Formulaic Sale Price	Pricing Date(s)	# of Spoofing Episodes	Average Return to Spoofing Episodes	Defendant(s)
			10/5/20			
			10/6/20	1*	-2.84%	GTS SECURITIES LLC
			10/7/20			
			10/8/20	2**	-3.32%	CITADEL SECURITIES LLC
			10/9/20	1*	-2.44%	GTS SECURITIES LLC
			10/12/20	28**	-3.11%	CITADEL SECURITIES LLC; GTS SECURITIES LLC; VIRTU AMERICAS LLC; CANACCORD GENUITY LLC
10/12/20	612,745	\$0.82				
			9/29/20	1*	-9.88%	CANACCORD GENUITY LLC
			9/30/20	1*	-3.34%	VIRTU AMERICAS LLC
			10/1/20	2**	-2.69%	LIME TRADING CORP.; CITADEL SECURITIES LLC
			10/2/20			
			10/5/20			
			10/6/20	1*	-2.84%	GTS SECURITIES LLC
			10/7/20			
			10/8/20	2**	-3.32%	CITADEL SECURITIES LLC
			10/9/20	1*	-2.44%	GTS SECURITIES LLC
			10/12/20	28**	-3.11%	CITADEL SECURITIES LLC; GTS SECURITIES LLC; VIRTU AMERICAS LLC;

Transaction Date	Shares Sold	Formulaic Sale Price	Pricing Date(s)	# of Spoofing Episodes	Average Return to Spoofing Episodes	Defendant(s)
						CANACCORD GENUITY LLC
10/12/20	183,824	\$0.82				
			9/29/20	1*	-9.88%	CANACCORD GENUITY LLC
			9/30/20	1*	-3.34%	VIRTU AMERICAS LLC
			10/1/20	2**	-2.69%	LIME TRADING CORP.; CITADEL SECURITIES LLC
			10/2/20			
			10/5/20			
			10/6/20	1*	-2.84%	GTS SECURITIES LLC
			10/7/20			
			10/8/20	2**	-3.32%	CITADEL SECURITIES LLC
			10/9/20	1*	-2.44%	GTS SECURITIES LLC
			10/12/20	28**	-3.11%	CITADEL SECURITIES LLC; GTS SECURITIES LLC; VIRTU AMERICAS LLC; CANACCORD GENUITY LLC
10/12/20	122,549	\$0.82				
			9/29/20	1*	-9.88%	CANACCORD GENUITY LLC
			9/30/20	1*	-3.34%	VIRTU AMERICAS LLC
			10/1/20	2**	-2.69%	LIME TRADING CORP.; CITADEL SECURITIES LLC
			10/2/20			
			10/5/20			
			10/6/20	1*	-2.84%	GTS SECURITIES LLC

Transaction Date	Shares Sold	Formulaic Sale Price	Pricing Date(s)	# of Spoofing Episodes	Average Return to Spoofing Episodes	Defendant(s)
			10/7/20			
			10/8/20	2**	-3.32%	CITADEL SECURITIES LLC
			10/9/20	1*	-2.44%	GTS SECURITIES LLC
			10/12/20	28**	-3.11%	CITADEL SECURITIES LLC; GTS SECURITIES LLC; VIRTU AMERICAS LLC; CANACCORD GENUITY LLC
10/12/20	50,000	\$0.82				
			9/29/20	1*	-9.88%	CANACCORD GENUITY LLC
			9/30/20	1*	-3.34%	VIRTU AMERICAS LLC
			10/1/20	2**	-2.69%	LIME TRADING CORP.; CITADEL SECURITIES LLC
			10/2/20			
			10/5/20			
			10/6/20	1*	-2.84%	GTS SECURITIES LLC
			10/7/20			
			10/8/20	2**	-3.32%	CITADEL SECURITIES LLC
			10/9/20	1*	-2.44%	GTS SECURITIES LLC
			10/12/20	28**	-3.11%	CITADEL SECURITIES LLC; GTS SECURITIES LLC; VIRTU AMERICAS LLC; CANACCORD GENUITY LLC
10/12/20	612,745	\$0.82				

Transaction Date	Shares Sold	Formulaic Sale Price	Pricing Date(s)	# of Spoofing Episodes	Average Return to Spoofing Episodes	Defendant(s)
			9/29/20	1*	-9.88%	CANACCORD GENUITY LLC
			9/30/20	1*	-3.34%	VIRTU AMERICAS LLC
			10/1/20	2**	-2.69%	LIME TRADING CORP.; CITADEL SECURITIES LLC
			10/2/20			
			10/5/20			
			10/6/20	1*	-2.84%	GTS SECURITIES LLC
			10/7/20			
			10/8/20	2**	-3.32%	CITADEL SECURITIES LLC
			10/9/20	1*	-2.44%	GTS SECURITIES LLC
			10/12/20	28**	-3.11%	CITADEL SECURITIES LLC; GTS SECURITIES LLC; VIRTU AMERICAS LLC; CANACCORD GENUITY LLC
10/12/20	42,892	\$0.82				
			9/29/20	1*	-9.88%	CANACCORD GENUITY LLC
			9/30/20	1*	-3.34%	VIRTU AMERICAS LLC
			10/1/20	2**	-2.69%	LIME TRADING CORP.; CITADEL SECURITIES LLC
			10/2/20			
			10/5/20			
			10/6/20	1*	-2.84%	GTS SECURITIES LLC
			10/7/20			
			10/8/20	2**	-3.32%	CITADEL SECURITIES LLC

Transaction Date	Shares Sold	Formulaic Sale Price	Pricing Date(s)	# of Spoofing Episodes	Average Return to Spoofing Episodes	Defendant(s)
			10/9/20	1*	-2.44%	GTS SECURITIES LLC
			10/12/20	28**	-3.11%	CITADEL SECURITIES LLC; GTS SECURITIES LLC; VIRTU AMERICAS LLC; CANACCORD GENUITY LLC
10/12/20	98,039	\$0.82				
			9/29/20	1*	-9.88%	CANACCORD GENUITY LLC
			9/30/20	1*	-3.34%	VIRTU AMERICAS LLC
			10/1/20	2**	-2.69%	LIME TRADING CORP.; CITADEL SECURITIES LLC
			10/2/20			
			10/5/20			
			10/6/20	1*	-2.84%	GTS SECURITIES LLC
			10/7/20			
			10/8/20	2**	-3.32%	CITADEL SECURITIES LLC
			10/9/20	1*	-2.44%	GTS SECURITIES LLC
			10/12/20	28**	-3.11%	CITADEL SECURITIES LLC; GTS SECURITIES LLC; VIRTU AMERICAS LLC; CANACCORD GENUITY LLC
10/12/20	245,098	\$0.82				
			9/29/20	1*	-9.88%	CANACCORD GENUITY LLC
			9/30/20	1*	-3.34%	VIRTU AMERICAS LLC

Transaction Date	Shares Sold	Formulaic Sale Price	Pricing Date(s)	# of Spoofing Episodes	Average Return to Spoofing Episodes	Defendant(s)
			10/1/20	2**	-2.69%	LIME TRADING CORP.; CITADEL SECURITIES LLC
			10/2/20			
			10/5/20			
			10/6/20	1*	-2.84%	GTS SECURITIES LLC
			10/7/20			
			10/8/20	2**	-3.32%	CITADEL SECURITIES LLC
			10/9/20	1*	-2.44%	GTS SECURITIES LLC
			10/12/20	28**	-3.11%	CITADEL SECURITIES LLC; GTS SECURITIES LLC; VIRTU AMERICAS LLC; CANACCORD GENUITY LLC
10/12/20	61,275	\$0.82				
			9/29/20	1*	-9.88%	CANACCORD GENUITY LLC
			9/30/20	1*	-3.34%	VIRTU AMERICAS LLC
			10/1/20	2**	-2.69%	LIME TRADING CORP.; CITADEL SECURITIES LLC
			10/2/20			
			10/5/20			
			10/6/20	1*	-2.84%	GTS SECURITIES LLC
			10/7/20			
			10/8/20	2**	-3.32%	CITADEL SECURITIES LLC
			10/9/20	1*	-2.44%	GTS SECURITIES LLC
			10/12/20	28**	-3.11%	CITADEL SECURITIES LLC;

Transaction Date	Shares Sold	Formulaic Sale Price	Pricing Date(s)	# of Spoofing Episodes	Average Return to Spoofing Episodes	Defendant(s)
						GTS SECURITIES LLC; VIRTU AMERICAS LLC; CANACCORD GENUITY LLC
10/12/20	122,549	\$0.82				
			9/29/20	1*	-9.88%	CANACCORD GENUITY LLC
			9/30/20	1*	-3.34%	VIRTU AMERICAS LLC
			10/1/20	2**	-2.69%	LIME TRADING CORP.; CITADEL SECURITIES LLC
			10/2/20			
			10/5/20			
			10/6/20	1*	-2.84%	GTS SECURITIES LLC
			10/7/20			
			10/8/20	2**	-3.32%	CITADEL SECURITIES LLC
			10/9/20	1*	-2.44%	GTS SECURITIES LLC
			10/12/20	28**	-3.11%	CITADEL SECURITIES LLC; GTS SECURITIES LLC; VIRTU AMERICAS LLC; CANACCORD GENUITY LLC
10/12/20	122,549	\$0.82				
			9/29/20	1*	-9.88%	CANACCORD GENUITY LLC
			9/30/20	1*	-3.34%	VIRTU AMERICAS LLC
			10/1/20	2**	-2.69%	LIME TRADING CORP.; CITADEL SECURITIES LLC
			10/2/20			

Transaction Date	Shares Sold	Formulaic Sale Price	Pricing Date(s)	# of Spoofing Episodes	Average Return to Spoofing Episodes	Defendant(s)
			10/5/20			
			10/6/20	1*	-2.84%	GTS SECURITIES LLC
			10/7/20			
			10/8/20	2**	-3.32%	CITADEL SECURITIES LLC
			10/9/20	1*	-2.44%	GTS SECURITIES LLC
			10/12/20	28**	-3.11%	CITADEL SECURITIES LLC; GTS SECURITIES LLC; VIRTU AMERICAS LLC; CANACCORD GENUITY LLC
10/12/20	306,373	\$0.82				
			9/29/20	1*	-9.88%	CANACCORD GENUITY LLC
			9/30/20	1*	-3.34%	VIRTU AMERICAS LLC
			10/1/20	2**	-2.69%	LIME TRADING CORP.; CITADEL SECURITIES LLC
			10/2/20			
			10/5/20			
			10/6/20	1*	-2.84%	GTS SECURITIES LLC
			10/7/20			
			10/8/20	2**	-3.32%	CITADEL SECURITIES LLC
			10/9/20	1*	-2.44%	GTS SECURITIES LLC
			10/12/20	28**	-3.11%	CITADEL SECURITIES LLC; GTS SECURITIES LLC; VIRTU AMERICAS LLC;

Transaction Date	Shares Sold	Formulaic Sale Price	Pricing Date(s)	# of Spoofing Episodes	Average Return to Spoofing Episodes	Defendant(s)
						CANACCORD GENUITY LLC
10/12/20	30,637	\$0.82				
			9/29/20	1*	-9.88%	CANACCORD GENUITY LLC
			9/30/20	1*	-3.34%	VIRTU AMERICAS LLC
			10/1/20	2**	-2.69%	LIME TRADING CORP.; CITADEL SECURITIES LLC
			10/2/20			
			10/5/20			
			10/6/20	1*	-2.84%	GTS SECURITIES LLC
			10/7/20			
			10/8/20	2**	-3.32%	CITADEL SECURITIES LLC
			10/9/20	1*	-2.44%	GTS SECURITIES LLC
			10/12/20	28**	-3.11%	CITADEL SECURITIES LLC; GTS SECURITIES LLC; VIRTU AMERICAS LLC; CANACCORD GENUITY LLC
10/12/20	1,225,490	\$0.82				
			9/29/20	1*	-9.88%	CANACCORD GENUITY LLC
			9/30/20	1*	-3.34%	VIRTU AMERICAS LLC
			10/1/20	2**	-2.69%	LIME TRADING CORP.; CITADEL SECURITIES LLC
			10/2/20			
			10/5/20			
			10/6/20	1*	-2.84%	GTS SECURITIES LLC

Transaction Date	Shares Sold	Formulaic Sale Price	Pricing Date(s)	# of Spoofing Episodes	Average Return to Spoofing Episodes	Defendant(s)
			10/7/20			
			10/8/20	2**	-3.32%	CITADEL SECURITIES LLC
			10/9/20	1*	-2.44%	GTS SECURITIES LLC
			10/12/20	28**	-3.11%	CITADEL SECURITIES LLC; GTS SECURITIES LLC; VIRTU AMERICAS LLC; CANACCORD GENUITY LLC
10/12/20	61,275	\$0.82				
			9/29/20	1*	-9.88%	CANACCORD GENUITY LLC
			9/30/20	1*	-3.34%	VIRTU AMERICAS LLC
			10/1/20	2**	-2.69%	LIME TRADING CORP.; CITADEL SECURITIES LLC
			10/2/20			
			10/5/20			
			10/6/20	1*	-2.84%	GTS SECURITIES LLC
			10/7/20			
			10/8/20	2**	-3.32%	CITADEL SECURITIES LLC
			10/9/20	1*	-2.44%	GTS SECURITIES LLC
			10/12/20	28**	-3.11%	CITADEL SECURITIES LLC; GTS SECURITIES LLC; VIRTU AMERICAS LLC; CANACCORD GENUITY LLC
10/12/20	122,549	\$0.82				

Transaction Date	Shares Sold	Formulaic Sale Price	Pricing Date(s)	# of Spoofing Episodes	Average Return to Spoofing Episodes	Defendant(s)
			9/29/20	1*	-9.88%	CANACCORD GENUITY LLC
			9/30/20	1*	-3.34%	VIRTU AMERICAS LLC
			10/1/20	2**	-2.69%	LIME TRADING CORP.; CITADEL SECURITIES LLC
			10/2/20			
			10/5/20			
			10/6/20	1*	-2.84%	GTS SECURITIES LLC
			10/7/20			
			10/8/20	2**	-3.32%	CITADEL SECURITIES LLC
			10/9/20	1*	-2.44%	GTS SECURITIES LLC
			10/12/20	28**	-3.11%	CITADEL SECURITIES LLC; GTS SECURITIES LLC; VIRTU AMERICAS LLC; CANACCORD GENUITY LLC
10/12/20	98,039	\$0.82				
			9/29/20	1*	-9.88%	CANACCORD GENUITY LLC
			9/30/20	1*	-3.34%	VIRTU AMERICAS LLC
			10/1/20	2**	-2.69%	LIME TRADING CORP.; CITADEL SECURITIES LLC
			10/2/20			
			10/5/20			
			10/6/20	1*	-2.84%	GTS SECURITIES LLC
			10/7/20			
			10/8/20	2**	-3.32%	CITADEL SECURITIES LLC

Transaction Date	Shares Sold	Formulaic Sale Price	Pricing Date(s)	# of Spoofing Episodes	Average Return to Spoofing Episodes	Defendant(s)
			10/9/20	1*	-2.44%	GTS SECURITIES LLC
			10/12/20	28**	-3.11%	CITADEL SECURITIES LLC; GTS SECURITIES LLC; VIRTU AMERICAS LLC; CANACCORD GENUITY LLC
10/12/20	245,098	\$0.82				
			9/29/20	1*	-9.88%	CANACCORD GENUITY LLC
			9/30/20	1*	-3.34%	VIRTU AMERICAS LLC
			10/1/20	2**	-2.69%	LIME TRADING CORP.; CITADEL SECURITIES LLC
			10/2/20			
			10/5/20			
			10/6/20	1*	-2.84%	GTS SECURITIES LLC
			10/7/20			
			10/8/20	2**	-3.32%	CITADEL SECURITIES LLC
			10/9/20	1*	-2.44%	GTS SECURITIES LLC
			10/12/20	28**	-3.11%	CITADEL SECURITIES LLC; GTS SECURITIES LLC; VIRTU AMERICAS LLC; CANACCORD GENUITY LLC
10/12/20	275,000	\$0.82				
			9/29/20	1*	-9.88%	CANACCORD GENUITY LLC
			9/30/20	1*	-3.34%	VIRTU AMERICAS LLC

Transaction Date	Shares Sold	Formulaic Sale Price	Pricing Date(s)	# of Spoofing Episodes	Average Return to Spoofing Episodes	Defendant(s)
			10/1/20	2**	-2.69%	LIME TRADING CORP.; CITADEL SECURITIES LLC
			10/2/20			
			10/5/20			
			10/6/20	1*	-2.84%	GTS SECURITIES LLC
			10/7/20			
			10/8/20	2**	-3.32%	CITADEL SECURITIES LLC
			10/9/20	1*	-2.44%	GTS SECURITIES LLC
			10/12/20	28**	-3.11%	CITADEL SECURITIES LLC; GTS SECURITIES LLC; VIRTU AMERICAS LLC; CANACCORD GENUITY LLC
10/12/20	150,000	\$0.82				
			9/29/20	1*	-9.88%	CANACCORD GENUITY LLC
			9/30/20	1*	-3.34%	VIRTU AMERICAS LLC
			10/1/20	2**	-2.69%	LIME TRADING CORP.; CITADEL SECURITIES LLC
			10/2/20			
			10/5/20			
			10/6/20	1*	-2.84%	GTS SECURITIES LLC
			10/7/20			
			10/8/20	2**	-3.32%	CITADEL SECURITIES LLC
			10/9/20	1*	-2.44%	GTS SECURITIES LLC
			10/12/20	28**	-3.11%	CITADEL SECURITIES LLC;

Transaction Date	Shares Sold	Formulaic Sale Price	Pricing Date(s)	# of Spoofing Episodes	Average Return to Spoofing Episodes	Defendant(s)
						GTS SECURITIES LLC; VIRTU AMERICAS LLC; CANACCORD GENUITY LLC
10/12/20	61,275	\$0.82				
			9/29/20	1*	-9.88%	CANACCORD GENUITY LLC
			9/30/20	1*	-3.34%	VIRTU AMERICAS LLC
			10/1/20	2**	-2.69%	LIME TRADING CORP.; CITADEL SECURITIES LLC
			10/2/20			
			10/5/20			
			10/6/20	1*	-2.84%	GTS SECURITIES LLC
			10/7/20			
			10/8/20	2**	-3.32%	CITADEL SECURITIES LLC
			10/9/20	1*	-2.44%	GTS SECURITIES LLC
			10/12/20	28**	-3.11%	CITADEL SECURITIES LLC; GTS SECURITIES LLC; VIRTU AMERICAS LLC; CANACCORD GENUITY LLC
10/12/20	122,549	\$0.82				
			9/29/20	1*	-9.88%	CANACCORD GENUITY LLC
			9/30/20	1*	-3.34%	VIRTU AMERICAS LLC
			10/1/20	2**	-2.69%	LIME TRADING CORP.; CITADEL SECURITIES LLC
			10/2/20			

Transaction Date	Shares Sold	Formulaic Sale Price	Pricing Date(s)	# of Spoofing Episodes	Average Return to Spoofing Episodes	Defendant(s)
			10/5/20			
			10/6/20	1*	-2.84%	GTS SECURITIES LLC
			10/7/20			
			10/8/20	2**	-3.32%	CITADEL SECURITIES LLC
			10/9/20	1*	-2.44%	GTS SECURITIES LLC
			10/12/20	28**	-3.11%	CITADEL SECURITIES LLC; GTS SECURITIES LLC; VIRTU AMERICAS LLC; CANACCORD GENUITY LLC
10/12/20	61,275	\$0.82				
			9/29/20	1*	-9.88%	CANACCORD GENUITY LLC
			9/30/20	1*	-3.34%	VIRTU AMERICAS LLC
			10/1/20	2**	-2.69%	LIME TRADING CORP.; CITADEL SECURITIES LLC
			10/2/20			
			10/5/20			
			10/6/20	1*	-2.84%	GTS SECURITIES LLC
			10/7/20			
			10/8/20	2**	-3.32%	CITADEL SECURITIES LLC
			10/9/20	1*	-2.44%	GTS SECURITIES LLC
			10/12/20	28**	-3.11%	CITADEL SECURITIES LLC; GTS SECURITIES LLC; VIRTU AMERICAS LLC;

Transaction Date	Shares Sold	Formulaic Sale Price	Pricing Date(s)	# of Spoofing Episodes	Average Return to Spoofing Episodes	Defendant(s)
						CANACCORD GENUITY LLC
10/12/20	2,500,000	\$0.82				
			9/29/20	1*	-9.88%	CANACCORD GENUITY LLC
			9/30/20	1*	-3.34%	VIRTU AMERICAS LLC
			10/1/20	2**	-2.69%	LIME TRADING CORP.; CITADEL SECURITIES LLC
			10/2/20			
			10/5/20			
			10/6/20	1*	-2.84%	GTS SECURITIES LLC
			10/7/20			
			10/8/20	2**	-3.32%	CITADEL SECURITIES LLC
			10/9/20	1*	-2.44%	GTS SECURITIES LLC
			10/12/20	28**	-3.11%	CITADEL SECURITIES LLC; GTS SECURITIES LLC; VIRTU AMERICAS LLC; CANACCORD GENUITY LLC
10/12/20	612,745	\$0.82				
			9/29/20	1*	-9.88%	CANACCORD GENUITY LLC
			9/30/20	1*	-3.34%	VIRTU AMERICAS LLC
			10/1/20	2**	-2.69%	LIME TRADING CORP.; CITADEL SECURITIES LLC
			10/2/20			
			10/5/20			
			10/6/20	1*	-2.84%	GTS SECURITIES LLC

Transaction Date	Shares Sold	Formulaic Sale Price	Pricing Date(s)	# of Spoofing Episodes	Average Return to Spoofing Episodes	Defendant(s)
			10/7/20			
			10/8/20	2**	-3.32%	CITADEL SECURITIES LLC
			10/9/20	1*	-2.44%	GTS SECURITIES LLC
			10/12/20	28**	-3.11%	CITADEL SECURITIES LLC; GTS SECURITIES LLC; VIRTU AMERICAS LLC; CANACCORD GENUITY LLC
10/12/20	367,647	\$0.82				
			9/29/20	1*	-9.88%	CANACCORD GENUITY LLC
			9/30/20	1*	-3.34%	VIRTU AMERICAS LLC
			10/1/20	2**	-2.69%	LIME TRADING CORP.; CITADEL SECURITIES LLC
			10/2/20			
			10/5/20			
			10/6/20	1*	-2.84%	GTS SECURITIES LLC
			10/7/20			
			10/8/20	2**	-3.32%	CITADEL SECURITIES LLC
			10/9/20	1*	-2.44%	GTS SECURITIES LLC
			10/12/20	28**	-3.11%	CITADEL SECURITIES LLC; GTS SECURITIES LLC; VIRTU AMERICAS LLC; CANACCORD GENUITY LLC
10/12/20	61,275	\$0.82				

Transaction Date	Shares Sold	Formulaic Sale Price	Pricing Date(s)	# of Spoofing Episodes	Average Return to Spoofing Episodes	Defendant(s)
			9/29/20	1*	-9.88%	CANACCORD GENUITY LLC
			9/30/20	1*	-3.34%	VIRTU AMERICAS LLC
			10/1/20	2**	-2.69%	LIME TRADING CORP.; CITADEL SECURITIES LLC
			10/2/20			
			10/5/20			
			10/6/20	1*	-2.84%	GTS SECURITIES LLC
			10/7/20			
			10/8/20	2**	-3.32%	CITADEL SECURITIES LLC
			10/9/20	1*	-2.44%	GTS SECURITIES LLC
			10/12/20	28**	-3.11%	CITADEL SECURITIES LLC; GTS SECURITIES LLC; VIRTU AMERICAS LLC; CANACCORD GENUITY LLC
10/12/20	183,824	\$0.82				
			9/29/20	1*	-9.88%	CANACCORD GENUITY LLC
			9/30/20	1*	-3.34%	VIRTU AMERICAS LLC
			10/1/20	2**	-2.69%	LIME TRADING CORP.; CITADEL SECURITIES LLC
			10/2/20			
			10/5/20			
			10/6/20	1*	-2.84%	GTS SECURITIES LLC
			10/7/20			
			10/8/20	2**	-3.32%	CITADEL SECURITIES LLC

Transaction Date	Shares Sold	Formulaic Sale Price	Pricing Date(s)	# of Spoofing Episodes	Average Return to Spoofing Episodes	Defendant(s)
			10/9/20	1*	-2.44%	GTS SECURITIES LLC
			10/12/20	28**	-3.11%	CITADEL SECURITIES LLC; GTS SECURITIES LLC; VIRTU AMERICAS LLC; CANACCORD GENUITY LLC
10/12/20	75,000	\$0.82				
			9/29/20	1*	-9.88%	CANACCORD GENUITY LLC
			9/30/20	1*	-3.34%	VIRTU AMERICAS LLC
			10/1/20	2**	-2.69%	LIME TRADING CORP.; CITADEL SECURITIES LLC
			10/2/20			
			10/5/20			
			10/6/20	1*	-2.84%	GTS SECURITIES LLC
			10/7/20			
			10/8/20	2**	-3.32%	CITADEL SECURITIES LLC
			10/9/20	1*	-2.44%	GTS SECURITIES LLC
			10/12/20	28**	-3.11%	CITADEL SECURITIES LLC; GTS SECURITIES LLC; VIRTU AMERICAS LLC; CANACCORD GENUITY LLC
10/12/20	136,667	\$0.82				
			9/29/20	1*	-9.88%	CANACCORD GENUITY LLC
			9/30/20	1*	-3.34%	VIRTU AMERICAS LLC

Transaction Date	Shares Sold	Formulaic Sale Price	Pricing Date(s)	# of Spoofing Episodes	Average Return to Spoofing Episodes	Defendant(s)
			10/1/20	2**	-2.69%	LIME TRADING CORP.; CITADEL SECURITIES LLC
			10/2/20			
			10/5/20			
			10/6/20	1*	-2.84%	GTS SECURITIES LLC
			10/7/20			
			10/8/20	2**	-3.32%	CITADEL SECURITIES LLC
			10/9/20	1*	-2.44%	GTS SECURITIES LLC
			10/12/20	28**	-3.11%	CITADEL SECURITIES LLC; GTS SECURITIES LLC; VIRTU AMERICAS LLC; CANACCORD GENUITY LLC
10/12/20	600,000	\$0.82				
			9/29/20	1*	-9.88%	CANACCORD GENUITY LLC
			9/30/20	1*	-3.34%	VIRTU AMERICAS LLC
			10/1/20	2**	-2.69%	LIME TRADING CORP.; CITADEL SECURITIES LLC
			10/2/20			
			10/5/20			
			10/6/20	1*	-2.84%	GTS SECURITIES LLC
			10/7/20			
			10/8/20	2**	-3.32%	CITADEL SECURITIES LLC
			10/9/20	1*	-2.44%	GTS SECURITIES LLC
			10/12/20	28**	-3.11%	CITADEL SECURITIES LLC;

Transaction Date	Shares Sold	Formulaic Sale Price	Pricing Date(s)	# of Spoofing Episodes	Average Return to Spoofing Episodes	Defendant(s)
						GTS SECURITIES LLC; VIRTU AMERICAS LLC; CANACCORD GENUITY LLC
10/12/20	1,250,000	\$0.82				
			9/29/20	1*	-9.88%	CANACCORD GENUITY LLC
			9/30/20	1*	-3.34%	VIRTU AMERICAS LLC
			10/1/20	2**	-2.69%	LIME TRADING CORP.; CITADEL SECURITIES LLC
			10/2/20			
			10/5/20			
			10/6/20	1*	-2.84%	GTS SECURITIES LLC
			10/7/20			
			10/8/20	2**	-3.32%	CITADEL SECURITIES LLC
			10/9/20	1*	-2.44%	GTS SECURITIES LLC
			10/12/20	28**	-3.11%	CITADEL SECURITIES LLC; GTS SECURITIES LLC; VIRTU AMERICAS LLC; CANACCORD GENUITY LLC
10/12/20	50,000	\$0.82				
			9/29/20	1*	-9.88%	CANACCORD GENUITY LLC
			9/30/20	1*	-3.34%	VIRTU AMERICAS LLC
			10/1/20	2**	-2.69%	LIME TRADING CORP.; CITADEL SECURITIES LLC
			10/2/20			

Transaction Date	Shares Sold	Formulaic Sale Price	Pricing Date(s)	# of Spoofing Episodes	Average Return to Spoofing Episodes	Defendant(s)
			10/5/20			
			10/6/20	1*	-2.84%	GTS SECURITIES LLC
			10/7/20			
			10/8/20	2**	-3.32%	CITADEL SECURITIES LLC
			10/9/20	1*	-2.44%	GTS SECURITIES LLC
			10/12/20	28**	-3.11%	CITADEL SECURITIES LLC; GTS SECURITIES LLC; VIRTU AMERICAS LLC; CANACCORD GENUITY LLC
10/12/20	30,637	\$0.82				
			9/29/20	1*	-9.88%	CANACCORD GENUITY LLC
			9/30/20	1*	-3.34%	VIRTU AMERICAS LLC
			10/1/20	2**	-2.69%	LIME TRADING CORP.; CITADEL SECURITIES LLC
			10/2/20			
			10/5/20			
			10/6/20	1*	-2.84%	GTS SECURITIES LLC
			10/7/20			
			10/8/20	2**	-3.32%	CITADEL SECURITIES LLC
			10/9/20	1*	-2.44%	GTS SECURITIES LLC
			10/12/20	28**	-3.11%	CITADEL SECURITIES LLC; GTS SECURITIES LLC; VIRTU AMERICAS LLC;

Transaction Date	Shares Sold	Formulaic Sale Price	Pricing Date(s)	# of Spoofing Episodes	Average Return to Spoofing Episodes	Defendant(s)
						CANACCORD GENUITY LLC
10/12/20	122,549	\$0.82				
			9/29/20	1*	-9.88%	CANACCORD GENUITY LLC
			9/30/20	1*	-3.34%	VIRTU AMERICAS LLC
			10/1/20	2**	-2.69%	LIME TRADING CORP.; CITADEL SECURITIES LLC
			10/2/20			
			10/5/20			
			10/6/20	1*	-2.84%	GTS SECURITIES LLC
			10/7/20			
			10/8/20	2**	-3.32%	CITADEL SECURITIES LLC
			10/9/20	1*	-2.44%	GTS SECURITIES LLC
			10/12/20	28**	-3.11%	CITADEL SECURITIES LLC; GTS SECURITIES LLC; VIRTU AMERICAS LLC; CANACCORD GENUITY LLC
11/10/20	75,935	\$2.15				
			10/13/20	17*	-4.75%	CITADEL SECURITIES LLC, G1 EXECUTION SERVICES, LLC, GTS SECURITIES LLC, CANACCORD GENUITY LLC, VIRTU AMERICAS LLC

Transaction Date	Shares Sold	Formulaic Sale Price	Pricing Date(s)	# of Spoofing Episodes	Average Return to Spoofing Episodes	Defendant(s)
			10/14/20	4**	-2.66%	CITADEL SECURITIES LLC
			10/27/20	85**	-6.45%	CITADEL SECURITIES LLC, G1 EXECUTION SERVICES, LLC, GTS SECURITIES LLC, VIRTU AMERICAS LLC, CANACCORD GENUITY LLC, INSTINET, LLC
			10/30/20	2*	-2.80%	GTS SECURITIES LLC, INSTINET, LLC
			11/9/20	4*	-6.87%	VIRTU AMERICAS LLC, CANACCORD GENUITY LLC, CITADEL SECURITIES LLC
			11/19/20			
			11/23/20	1*	-2.26%	GTS SECURITIES LLC
			11/24/20	3*	-3.52%	G1 EXECUTION SERVICES LLC; CITADEL SECURITIES LLC
			11/25/20	1*	-0.40%	VIRTU AMERICAS LLC
			11/27/20	4*	-2.77%	CITADEL SECURITIES LLC; G1 EXECUTION SERVICES LLC; INSTINET, LLC
11/10/20	59,291	\$2.08				
			10/13/20	17*	-4.75%	CITADEL SECURITIES LLC, G1 EXECUTION

Transaction Date	Shares Sold	Formulaic Sale Price	Pricing Date(s)	# of Spoofing Episodes	Average Return to Spoofing Episodes	Defendant(s)
						SERVICES, LLC, GTS SECURITIES LLC, CANACCORD GENUITY LLC, VIRTU AMERICAS LLC
			10/14/20	4**	-2.66%	CITADEL SECURITIES LLC
			10/27/20	85**	-6.45%	CITADEL SECURITIES LLC, G1 EXECUTION SERVICES, LLC, GTS SECURITIES LLC, VIRTU AMERICAS LLC, CANACCORD GENUITY LLC, INSTINET, LLC
			10/30/20	2*	-2.80%	GTS SECURITIES LLC, INSTINET, LLC
			11/9/20	4*	-6.87%	VIRTU AMERICAS LLC, CANACCORD GENUITY LLC, CITADEL SECURITIES LLC
			11/19/20			
			11/23/20	1*	-2.26%	GTS SECURITIES LLC
			11/24/20	3*	-3.52%	G1 EXECUTION SERVICES LLC; CITADEL SECURITIES LLC
			11/25/20	1*	-0.40%	VIRTU AMERICAS LLC
			11/27/20	4*	-2.77%	CITADEL SECURITIES LLC;

Transaction Date	Shares Sold	Formulaic Sale Price	Pricing Date(s)	# of Spoofing Episodes	Average Return to Spoofing Episodes	Defendant(s)
						G1 EXECUTION SERVICES LLC; INSTINET, LLC
11/10/20	53,745	\$1.75				
			10/13/20	17*	-4.75%	CITADEL SECURITIES LLC, G1 EXECUTION SERVICES, LLC, GTS SECURITIES LLC, CANACCORD GENUITY LLC, VIRTU AMERICAS LLC
			10/14/20	4**	-2.66%	CITADEL SECURITIES LLC
			10/27/20	85**	-6.45%	CITADEL SECURITIES LLC, G1 EXECUTION SERVICES, LLC, GTS SECURITIES LLC, VIRTU AMERICAS LLC, CANACCORD GENUITY LLC, INSTINET, LLC
			10/30/20	2*	-2.80%	GTS SECURITIES LLC, INSTINET, LLC
			11/9/20	4*	-6.87%	VIRTU AMERICAS LLC, CANACCORD GENUITY LLC, CITADEL SECURITIES LLC
			11/19/20			
			11/23/20	1*	-2.26%	GTS SECURITIES LLC

Transaction Date	Shares Sold	Formulaic Sale Price	Pricing Date(s)	# of Spoofing Episodes	Average Return to Spoofing Episodes	Defendant(s)
			11/24/20	3*	-3.52%	G1 EXECUTION SERVICES LLC; CITADEL SECURITIES LLC
			11/25/20	1*	-0.40%	VIRTU AMERICAS LLC
			11/27/20	4*	-2.77%	CITADEL SECURITIES LLC; G1 EXECUTION SERVICES LLC; INSTINET, LLC
1/15/21	94,463	\$1.34				
			12/16/20	1*	-1.60%	CITADEL SECURITIES LLC
			12/17/20			
			12/21/20	1*	-4.41%	CITADEL SECURITIES LLC
			12/22/20	2**	-1.33%	CITADEL SECURITIES LLC
			1/14/21	4*	-2.03%	CANACCORD GENUITY LLC, CITADEL SECURITIES LLC, VIRTU AMERICAS LLC
			1/19/21	8*	-1.26%	CITADEL SECURITIES LLC, VIRTU AMERICAS LLC
			1/20/21	1*	-1.03%	CANACCORD GENUITY LLC
			1/21/21	1*	-9.75%	CITADEL SECURITIES LLC
			1/22/21	2*	-3.40%	CITADEL SECURITIES LLC; VIRTU AMERICAS LLC
			1/25/21	4*	-1.41%	LIME TRADING CORP., CITADEL

Transaction Date	Shares Sold	Formulaic Sale Price	Pricing Date(s)	# of Spoofing Episodes	Average Return to Spoofing Episodes	Defendant(s)
						SECURITIES LLC, VIRTU AMERICAS LLC, CANACCORD GENUITY LLC
1/15/21	121,782	\$1.35				
			12/16/20	1*	-1.60%	CITADEL SECURITIES LLC
			12/17/20			
			12/21/20	1*	-4.41%	CITADEL SECURITIES LLC
			12/22/20	2**	-1.33%	CITADEL SECURITIES LLC
			1/14/21	4*	-2.03%	CANACCORD GENUITY LLC, CITADEL SECURITIES LLC, VIRTU AMERICAS LLC
			1/15/21	3*	-1.70%	CITADEL SECURITIES LLC, G1 EXECUTION SERVICES, LLC
			1/19/21	8*	-1.26%	CITADEL SECURITIES LLC, VIRTU AMERICAS LLC
			1/20/21	1*	-1.03%	CANACCORD GENUITY LLC
			1/21/21	1*	-9.75%	CITADEL SECURITIES LLC
			1/25/21	4*	-1.41%	LIME TRADING CORP., CITADEL SECURITIES LLC, VIRTU AMERICAS LLC, CANACCORD GENUITY LLC

Transaction Date	Shares Sold	Formulaic Sale Price	Pricing Date(s)	# of Spoofing Episodes	Average Return to Spoofing Episodes	Defendant(s)
1/19/21	185,155	\$1.14				
			12/17/20			
			12/21/20	1*	-4.41%	CITADEL SECURITIES LLC
			12/22/20	2**	-1.33%	CITADEL SECURITIES LLC
			1/14/21	4*	-2.03%	CANACCORD GENUITY LLC, CITADEL SECURITIES LLC, VIRTU AMERICAS LLC
			1/15/21	3*	-1.70%	CITADEL SECURITIES LLC, G1 EXECUTION SERVICES, LLC
			1/20/21	1*	-1.03%	CANACCORD GENUITY LLC
			1/21/21	1*	-9.75%	CITADEL SECURITIES LLC
			1/22/21	2*	-3.40%	CITADEL SECURITIES LLC; VIRTU AMERICAS LLC
			1/25/21	4*	-1.41%	LIME TRADING CORP., CITADEL SECURITIES LLC, VIRTU AMERICAS LLC, CANACCORD GENUITY LLC
			1/26/21	6**	-1.97%	VIRTU AMERICAS LLC; CITADEL SECURITIES LLC
1/19/21	68,790	\$1.37				
			12/17/20			
			12/21/20	1*	-4.41%	CITADEL SECURITIES LLC

Transaction Date	Shares Sold	Formulaic Sale Price	Pricing Date(s)	# of Spoofing Episodes	Average Return to Spoofing Episodes	Defendant(s)
			12/22/20	2**	-1.33%	CITADEL SECURITIES LLC
			1/14/21	4*	-2.03%	CANACCORD GENUITY LLC, CITADEL SECURITIES LLC, VIRTU AMERICAS LLC
			1/15/21	3*	-1.70%	CITADEL SECURITIES LLC, G1 EXECUTION SERVICES, LLC
			1/20/21	1*	-1.03%	CANACCORD GENUITY LLC
			1/21/21	1*	-9.75%	CITADEL SECURITIES LLC
			1/22/21	2*	-3.40%	CITADEL SECURITIES LLC; VIRTU AMERICAS LLC
			1/25/21	4*	-1.41%	LIME TRADING CORP., CITADEL SECURITIES LLC, VIRTU AMERICAS LLC, CANACCORD GENUITY LLC
			1/26/21	6**	-1.97%	VIRTU AMERICAS LLC; CITADEL SECURITIES LLC
2/1/21	102,902	\$1.17				
			1/13/21	1*	-2.10%	CITADEL SECURITIES LLC
			1/14/21	4*	-2.03%	CANACCORD GENUITY LLC, CITADEL SECURITIES LLC, VIRTU AMERICAS LLC

Transaction Date	Shares Sold	Formulaic Sale Price	Pricing Date(s)	# of Spoofing Episodes	Average Return to Spoofing Episodes	Defendant(s)
			1/15/21	3*	-1.70%	CITADEL SECURITIES LLC, G1 EXECUTION SERVICES, LLC
			1/19/21	8*	-1.26%	CITADEL SECURITIES LLC, VIRTU AMERICAS LLC
			1/25/21	4*	-1.41%	LIME TRADING CORP., CITADEL SECURITIES LLC, VIRTU AMERICAS LLC, CANACCORD GENUITY LLC
			2/19/21	4*	-1.87%	CITADEL SECURITIES LLC, G1 EXECUTION SERVICES, LLC, LIME TRADING CORP.
			2/22/21	6*	-1.58%	G1 EXECUTION SERVICES, LLC, LIME TRADING CORP.
			2/23/21	31*	-5.96%	LIME TRADING CORP., CITADEL SECURITIES LLC, CANACCORD GENUITY LLC, VIRTU AMERICAS LLC, GTS SECURITIES LLC
			2/25/21	11**	-1.45%	LIME TRADING CORP.
			2/26/21	8*	-1.72%	LIME TRADING CORP., VIRTU AMERICAS LLC
2/1/21	135,922	\$1.17				

Transaction Date	Shares Sold	Formulaic Sale Price	Pricing Date(s)	# of Spoofing Episodes	Average Return to Spoofing Episodes	Defendant(s)
			1/13/21	1*	-2.10%	CITADEL SECURITIES LLC
			1/14/21	4*	-2.03%	CANACCORD GENUITY LLC, CITADEL SECURITIES LLC, VIRTU AMERICAS LLC
			1/15/21	3*	-1.70%	CITADEL SECURITIES LLC, G1 EXECUTION SERVICES, LLC
			1/19/21	8*	-1.26%	CITADEL SECURITIES LLC, VIRTU AMERICAS LLC
			1/25/21	4*	-1.41%	LIME TRADING CORP., CITADEL SECURITIES LLC, VIRTU AMERICAS LLC, CANACCORD GENUITY LLC
3/2/21	86,605	\$1.47				
			2/19/21	4*	-1.87%	CITADEL SECURITIES LLC, G1 EXECUTION SERVICES, LLC, LIME TRADING CORP.
			2/22/21	6*	-1.58%	G1 EXECUTION SERVICES, LLC, LIME TRADING CORP.
			2/23/21	31*	-5.96%	LIME TRADING CORP., CITADEL SECURITIES LLC, CANACCORD GENUITY LLC,

Transaction Date	Shares Sold	Formulaic Sale Price	Pricing Date(s)	# of Spoofing Episodes	Average Return to Spoofing Episodes	Defendant(s)
						VIRTU AMERICAS LLC, GTS SECURITIES LLC
			2/25/21	11**	-1.45%	LIME TRADING CORP.
			2/26/21	8*	-1.72%	LIME TRADING CORP., VIRTU AMERICAS LLC
3/2/21	123,547	\$1.28				
			2/19/21	4*	-1.87%	CITADEL SECURITIES LLC, G1 EXECUTION SERVICES, LLC, LIME TRADING CORP.
			2/22/21	6*	-1.58%	G1 EXECUTION SERVICES, LLC, LIME TRADING CORP.
			2/23/21	31*	-5.96%	LIME TRADING CORP., CITADEL SECURITIES LLC, CANACCORD GENUITY LLC, VIRTU AMERICAS LLC, GTS SECURITIES LLC
			2/25/21	11**	-1.45%	LIME TRADING CORP.
			2/26/21	8*	-1.72%	LIME TRADING CORP., VIRTU AMERICAS LLC
3/2/21	92,436	\$1.30				
			2/19/21	4*	-1.87%	CITADEL SECURITIES LLC, G1 EXECUTION SERVICES, LLC, LIME TRADING CORP.

Transaction Date	Shares Sold	Formulaic Sale Price	Pricing Date(s)	# of Spoofing Episodes	Average Return to Spoofing Episodes	Defendant(s)
			2/22/21	6*	-1.58%	G1 EXECUTION SERVICES, LLC, LIME TRADING CORP.
			2/23/21	31*	-5.96%	LIME TRADING CORP., CITADEL SECURITIES LLC, CANACCORD GENUITY LLC, VIRTU AMERICAS LLC, GTS SECURITIES LLC
			2/25/21	11**	-1.45%	LIME TRADING CORP.
			2/26/21	8*	-1.72%	LIME TRADING CORP., VIRTU AMERICAS LLC
			3/5/21	13*	-3.08%	CITADEL SECURITIES LLC, LIME TRADING CORP.
			3/8/21	3*	-1.24%	CITADEL SECURITIES LLC, LIME TRADING CORP.
			3/9/21	4*	-1.97%	CITADEL SECURITIES LLC, LIME TRADING CORP.
			3/10/21	4*	-1.15%	LIME TRADING CORP.
			4/1/21	29**	-3.29%	CITADEL SECURITIES LLC, CANACCORD GENUITY LLC, LIME TRADING CORP., INSTINET, LLC
3/15/21	566,783	\$1.16				

Transaction Date	Shares Sold	Formulaic Sale Price	Pricing Date(s)	# of Spoofing Episodes	Average Return to Spoofing Episodes	Defendant(s)
			2/22/21	6*	-1.58%	G1 EXECUTION SERVICES, LLC, LIME TRADING CORP.
			2/23/21	31*	-5.96%	LIME TRADING CORP., CITADEL SECURITIES LLC, CANACCORD GENUITY LLC, VIRTU AMERICAS LLC, GTS SECURITIES LLC
			3/4/21	15*	-2.82%	LIME TRADING CORP., CITADEL SECURITIES LLC
			3/5/21	13*	-3.08%	CITADEL SECURITIES LLC, LIME TRADING CORP.
			3/8/21	3*	-1.24%	CITADEL SECURITIES LLC, LIME TRADING CORP.
4/5/21	104,827	\$1.22				
			3/5/21	13*	-3.08%	CITADEL SECURITIES LLC, LIME TRADING CORP.
			3/8/21	3*	-1.24%	CITADEL SECURITIES LLC, LIME TRADING CORP.
			3/9/21	4*	-1.97%	CITADEL SECURITIES LLC, LIME TRADING CORP.
			3/10/21	4*	-1.15%	LIME TRADING CORP.

Transaction Date	Shares Sold	Formulaic Sale Price	Pricing Date(s)	# of Spoofing Episodes	Average Return to Spoofing Episodes	Defendant(s)
			4/1/21	29**	-3.29%	CITADEL SECURITIES LLC, CANACCORD GENUITY LLC, LIME TRADING CORP., INSTINET, LLC
4/5/21	99,809	\$1.20				
			3/5/21	13*	-3.08%	CITADEL SECURITIES LLC, LIME TRADING CORP.
			3/8/21	3*	-1.24%	CITADEL SECURITIES LLC, LIME TRADING CORP.
			3/9/21	4*	-1.97%	CITADEL SECURITIES LLC, LIME TRADING CORP.
			3/10/21	4*	-1.15%	LIME TRADING CORP.
			4/1/21	29**	-3.29%	CITADEL SECURITIES LLC, CANACCORD GENUITY LLC, LIME TRADING CORP., INSTINET, LLC
4/5/21	352,284	\$1.18				
			3/5/21	13*	-3.08%	CITADEL SECURITIES LLC, LIME TRADING CORP.
			3/8/21	3*	-1.24%	CITADEL SECURITIES LLC, LIME TRADING CORP.

Transaction Date	Shares Sold	Formulaic Sale Price	Pricing Date(s)	# of Spoofing Episodes	Average Return to Spoofing Episodes	Defendant(s)
			3/9/21	4*	-1.97%	CITADEL SECURITIES LLC, LIME TRADING CORP.
			3/10/21	4*	-1.15%	LIME TRADING CORP.
			4/1/21	29**	-3.29%	CITADEL SECURITIES LLC, CANACCORD GENUITY LLC, LIME TRADING CORP., INSTINET, LLC
12/3/21	208,861	\$0.79				
			12/2/21	1*	-0.63%	CITADEL SECURITIES LLC
12/12/21	666,667	\$0.60				
			12/10/21	5**	-3.18%	CANACCORD GENUITY LLC, CITADEL SECURITIES LLC, GTS SECURITIES LLC
12/12/21	1,000,000	\$0.60				
			12/10/21	5**	-3.18%	CANACCORD GENUITY LLC., CITADEL SECURITIES LLC, GTS SECURITIES LLC
12/12/21	250,000	\$0.60				
			12/10/21	5**	-3.18%	CANACCORD GENUITY LLC, CITADEL SECURITIES LLC, GTS SECURITIES LLC
3/14/22	142,857	\$0.70				

Transaction Date	Shares Sold	Formulaic Sale Price	Pricing Date(s)	# of Spoofing Episodes	Average Return to Spoofing Episodes	Defendant(s)
			3/14/22	1*	-0.69%	CITADEL SECURITIES LLC
Totals						
95 Sales	40,507,628					

** Denotes a day where there were Spoofing Episodes in the final hour of trading.

* Denotes a day where there were Spoofing Episodes within 24 hours of close of trading.

Exhibit 4

EXHIBIT 4:
PLAINTIFF'S CASH STOCK SALES IN WHICH THE SALE PRICE WAS
NEGATIVELY IMPACTED BY DEFENDANTS' SPOOFING IN THE FINAL HOUR OF
A TRADING DAY (i.e., between 3pm – 4pm)

Transaction Date	Shares Sold	Sale Price	Pricing Date(s)	Closing Price on Pricing Date	# of Spoofing Episodes	Average Return to Spoofing Episode	Defendant(s)
10/12/20	30,637	\$0.82	10/12/20** 10/9/20* 10/8/20** 10/7/20 10/6/20* 10/5/20 10/2/20 10/1/20** 9/30/20* 9/29/20*	\$1.12 \$0.83 \$0.79 \$0.76 \$0.77 \$0.82 \$0.75 \$0.73 \$0.77 \$0.81	28 1 2 1 2 1 1	-3.11% -2.44% -3.32% -2.84% -2.69% -3.34% -9.88%	GTS SECURITIES LLC; CANACCORD GENUITY LLC; CITADEL SECURITIES LLC; VIRTU AMERICAS LLC; LIME TRADING CORP.
10/12/20	147,059	\$0.82	10/12/20** 10/9/20* 10/8/20** 10/7/20 10/6/20* 10/5/20 10/2/20 10/1/20** 9/30/20* 9/29/20*	\$1.12 \$0.83 \$0.79 \$0.76 \$0.77 \$0.82 \$0.75 \$0.73 \$0.77 \$0.81	28 1 2 1 2 1 1	-3.11% -2.44% -3.32% -2.84% -2.69% -3.34% -9.88%	GTS SECURITIES LLC; CANACCORD GENUITY LLC; CITADEL SECURITIES LLC; VIRTU AMERICAS LLC; LIME TRADING CORP.
10/12/20	12,255	\$0.82	10/12/20** 10/9/20* 10/8/20** 10/7/20 10/6/20* 10/5/20 10/2/20	\$1.12 \$0.83 \$0.79 \$0.76 \$0.77 \$0.82 \$0.75	28 1 2 1 1	-3.11% -2.44% -3.32% -2.84%	GTS SECURITIES LLC; CANACCORD GENUITY LLC;

Transaction Date	Shares Sold	Sale Price	Pricing Date(s)	Closing Price on Pricing Date	# of Spoofing Episodes	Average Return to Spoofing Episode	Defendant(s)
			10/1/20** 9/30/20* 9/29/20*	\$0.73 \$0.77 \$0.81 (Average = \$0.82)	2 1 1	-2.69% -3.34% -9.88%	CITADEL SECURITIES LLC; VIRTU AMERICAS LLC; LIME TRADING CORP.
10/12/20	370,000	\$0.82	10/12/20** 10/9/20* 10/8/20** 10/7/20 10/6/20* 10/5/20 10/2/20 10/1/20** 9/30/20* 9/29/20*	\$1.12 \$0.83 \$0.79 \$0.76 \$0.77 \$0.82 \$0.75 \$0.73 \$0.77 \$0.81 (Average = \$0.82)	28 1 2 1 1 2 1 1	-3.11% -2.44% -3.32% -2.84% -2.69% -3.34% -9.88%	GTS SECURITIES LLC; CANACCORD GENUITY LLC; CITADEL SECURITIES LLC; VIRTU AMERICAS LLC; LIME TRADING CORP.
10/12/20	500,000	\$0.82	10/12/20** 10/9/20* 10/8/20** 10/7/20 10/6/20* 10/5/20 10/2/20 10/1/20** 9/30/20* 9/29/20*	\$1.12 \$0.83 \$0.79 \$0.76 \$0.77 \$0.82 \$0.75 \$0.73 \$0.77 \$0.81 (Average = \$0.82)	28 1 2 1 1 2 1 1	-3.11% -2.44% -3.32% -2.84% -2.69% -3.34% -9.88%	GTS SECURITIES LLC; CANACCORD GENUITY LLC; CITADEL SECURITIES LLC; VIRTU AMERICAS LLC; LIME TRADING CORP.
10/12/20	140,845	\$0.82	10/12/20** 10/9/20* 10/8/20**	\$1.12 \$0.83 \$0.79	28 1 2	-3.11% -2.44% -3.32%	GTS SECURITIES LLC;

Transaction Date	Shares Sold	Sale Price	Pricing Date(s)	Closing Price on Pricing Date	# of Spoofing Episodes	Average Return to Spoofing Episode	Defendant(s)
			10/7/20 10/6/20* 10/5/20 10/2/20 10/1/20** 9/30/20* 9/29/20*	\$0.76 \$0.77 \$0.82 \$0.75 \$0.73 \$0.77 \$0.81 (Average = \$0.82)	1 2 1 1	-2.84% -2.69% -3.34% -9.88%	CANACCORD GENUITY LLC; CITADEL SECURITIES LLC; VIRTU AMERICAS LLC; LIME TRADING CORP.
10/12/20	612,745	\$0.82	10/12/20** 10/9/20* 10/8/20** 10/7/20 10/6/20* 10/5/20 10/2/20 10/1/20** 9/30/20* 9/29/20*	\$1.12 \$0.83 \$0.79 \$0.76 \$0.77 \$0.82 \$0.75 \$0.73 \$0.77 \$0.81 (Average = \$0.82)	28 1 2 1 2 1 1	-3.11% -2.44% -3.32% -2.84% -2.69% -3.34% -9.88%	GTS SECURITIES LLC; CANACCORD GENUITY LLC; CITADEL SECURITIES LLC; VIRTU AMERICAS LLC; LIME TRADING CORP.
10/12/20	183,824	\$0.82	10/12/20** 10/9/20* 10/8/20** 10/7/20 10/6/20* 10/5/20 10/2/20 10/1/20** 9/30/20* 9/29/20*	\$1.12 \$0.83 \$0.79 \$0.76 \$0.77 \$0.82 \$0.75 \$0.73 \$0.77 \$0.81 (Average = \$0.82)	28 1 2 1 2 1 1	-3.11% -2.44% -3.32% -2.84% -2.69% -3.34% -9.88%	GTS SECURITIES LLC; CANACCORD GENUITY LLC; CITADEL SECURITIES LLC; VIRTU AMERICAS LLC; LIME TRADING CORP.

Transaction Date	Shares Sold	Sale Price	Pricing Date(s)	Closing Price on Pricing Date	# of Spoofing Episodes	Average Return to Spoofing Episode	Defendant(s)
10/12/20	122,549	\$0.82	10/12/20** 10/9/20* 10/8/20** 10/7/20 10/6/20* 10/5/20 10/2/20 10/1/20** 9/30/20* 9/29/20*	\$1.12 \$0.83 \$0.79 \$0.76 \$0.77 \$0.82 \$0.75 \$0.73 \$0.77 \$0.81 (Average = \$0.82)	28 1 2 1 2 1 1	-3.11% -2.44% -3.32% -2.84% -2.69% -3.34% -9.88%	GTS SECURITIES LLC; CANACCORD GENUITY LLC; CITADEL SECURITIES LLC; VIRTU AMERICAS LLC; LIME TRADING CORP.
10/12/20	50,000	\$0.82	10/12/20** 10/9/20* 10/8/20** 10/7/20 10/6/20* 10/5/20 10/2/20 10/1/20** 9/30/20* 9/29/20*	\$1.12 \$0.83 \$0.79 \$0.76 \$0.77 \$0.82 \$0.75 \$0.73 \$0.77 \$0.81 (Average = \$0.82)	28 1 2 1 2 1 1	-3.11% -2.44% -3.32% -2.84% -2.69% -3.34% -9.88%	GTS SECURITIES LLC; CANACCORD GENUITY LLC; CITADEL SECURITIES LLC; VIRTU AMERICAS LLC; LIME TRADING CORP.
10/12/20	612,745	\$0.82	10/12/20** 10/9/20* 10/8/20** 10/7/20 10/6/20* 10/5/20 10/2/20 10/1/20** 9/30/20* 9/29/20*	\$1.12 \$0.83 \$0.79 \$0.76 \$0.77 \$0.82 \$0.75 \$0.73 \$0.77 \$0.81	28 1 2 1 2 1 1	-3.11% -2.44% -3.32% -2.84% -2.69% -3.34% -9.88%	GTS SECURITIES LLC; CANACCORD GENUITY LLC; CITADEL SECURITIES LLC; VIRTU AMERICAS LLC;

Transaction Date	Shares Sold	Sale Price	Pricing Date(s)	Closing Price on Pricing Date	# of Spoofing Episodes	Average Return to Spoofing Episode	Defendant(s)
				(Average = \$0.82)			LIME TRADING CORP.
10/12/20	42,892	\$0.82	10/12/20** 10/9/20* 10/8/20** 10/7/20 10/6/20* 10/5/20 10/2/20 10/1/20** 9/30/20* 9/29/20*	\$1.12 \$0.83 \$0.79 \$0.76 \$0.77 \$0.82 \$0.75 \$0.73 \$0.77 \$0.81 (Average = \$0.82)	28 1 2 1 2 1 1	-3.11% -2.44% -3.32% -2.84% -2.69% -3.34% -9.88%	GTS SECURITIES LLC; CANACCORD GENUITY LLC; CITADEL SECURITIES LLC; VIRTU AMERICAS LLC; LIME TRADING CORP.
10/12/20	98,039	\$0.82	10/12/20** 10/9/20* 10/8/20** 10/7/20 10/6/20* 10/5/20 10/2/20 10/1/20** 9/30/20* 9/29/20*	\$1.12 \$0.83 \$0.79 \$0.76 \$0.77 \$0.82 \$0.75 \$0.73 \$0.77 \$0.81 (Average = \$0.82)	28 1 2 1 2 1 1	-3.11% -2.44% -3.32% -2.84% -2.69% -3.34% -9.88%	GTS SECURITIES LLC; CANACCORD GENUITY LLC; CITADEL SECURITIES LLC; VIRTU AMERICAS LLC; LIME TRADING CORP.
10/12/20	245,098	\$0.82	10/12/20** 10/9/20* 10/8/20** 10/7/20 10/6/20* 10/5/20 10/2/20 10/1/20** 9/30/20*	\$1.12 \$0.83 \$0.79 \$0.76 \$0.77 \$0.82 \$0.75 \$0.73 \$0.77	28 1 2 1 2 1	-3.11% -2.44% -3.32% -2.84% -2.69% -3.34%	GTS SECURITIES LLC; CANACCORD GENUITY LLC; CITADEL SECURITIES LLC;

Transaction Date	Shares Sold	Sale Price	Pricing Date(s)	Closing Price on Pricing Date	# of Spoofing Episodes	Average Return to Spoofing Episode	Defendant(s)
			9/29/20*	\$0.81 (Average = \$0.82)	1	-9.88%	VIRTU AMERICAS LLC; LIME TRADING CORP.
10/12/20	61,275	\$0.82	10/12/20** 10/9/20* 10/8/20** 10/7/20 10/6/20* 10/5/20 10/2/20 10/1/20** 9/30/20* 9/29/20*	\$1.12 \$0.83 \$0.79 \$0.76 \$0.77 \$0.82 \$0.75 \$0.73 \$0.77 \$0.81 (Average = \$0.82)	28 1 2 1 2 1 1	-3.11% -2.44% -3.32% -2.84% -2.69% -3.34% -9.88%	GTS SECURITIES LLC; CANACCORD GENUITY LLC; CITADEL SECURITIES LLC; VIRTU AMERICAS LLC; LIME TRADING CORP.
10/12/20	122,549	\$0.82	10/12/20** 10/9/20* 10/8/20** 10/7/20 10/6/20* 10/5/20 10/2/20 10/1/20** 9/30/20* 9/29/20*	\$1.12 \$0.83 \$0.79 \$0.76 \$0.77 \$0.82 \$0.75 \$0.73 \$0.77 \$0.81 (Average = \$0.82)	28 1 2 1 2 1 1	-3.11% -2.44% -3.32% -2.84% -2.69% -3.34% -9.88%	GTS SECURITIES LLC; CANACCORD GENUITY LLC; CITADEL SECURITIES LLC; VIRTU AMERICAS LLC; LIME TRADING CORP.
10/12/20	122,549	\$0.82	10/12/20** 10/9/20* 10/8/20** 10/7/20 10/6/20* 10/5/20	\$1.12 \$0.83 \$0.79 \$0.76 \$0.77 \$0.82	28 1 2 1	-3.11% -2.44% -3.32% -2.84%	GTS SECURITIES LLC; CANACCORD GENUITY LLC;

Transaction Date	Shares Sold	Sale Price	Pricing Date(s)	Closing Price on Pricing Date	# of Spoofing Episodes	Average Return to Spoofing Episode	Defendant(s)
			10/2/20 10/1/20** 9/30/20* 9/29/20*	\$0.75 \$0.73 \$0.77 \$0.81 (Average = \$0.82)	2 1 1	-2.69% -3.34% -9.88%	CITADEL SECURITIES LLC; VIRTU AMERICAS LLC; LIME TRADING CORP.
10/12/20	306,373	\$0.82	10/12/20** 10/9/20* 10/8/20** 10/7/20 10/6/20* 10/5/20 10/2/20 10/1/20** 9/30/20* 9/29/20*	\$1.12 \$0.83 \$0.79 \$0.76 \$0.77 \$0.82 \$0.75 \$0.73 \$0.77 \$0.81 (Average = \$0.82)	28 1 2 1 1 2 1 1	-3.11% -2.44% -3.32% -2.84% -2.69% -3.34% -9.88%	GTS SECURITIES LLC; CANACCORD GENUITY LLC; CITADEL SECURITIES LLC; VIRTU AMERICAS LLC; LIME TRADING CORP.
10/12/20	30,637	\$0.82	10/12/20** 10/9/20* 10/8/20** 10/7/20 10/6/20* 10/5/20 10/2/20 10/1/20** 9/30/20* 9/29/20*	\$1.12 \$0.83 \$0.79 \$0.76 \$0.77 \$0.82 \$0.75 \$0.73 \$0.77 \$0.81 (Average = \$0.82)	28 1 2 1 1 2 1 1	-3.11% -2.44% -3.32% -2.84% -2.69% -3.34% -9.88%	GTS SECURITIES LLC; CANACCORD GENUITY LLC; CITADEL SECURITIES LLC; VIRTU AMERICAS LLC; LIME TRADING CORP.
10/12/20	1,225,490	\$0.82	10/12/20** 10/9/20* 10/8/20**	\$1.12 \$0.83 \$0.79	28 1 2	-3.11% -2.44% -3.32%	GTS SECURITIES LLC;

Transaction Date	Shares Sold	Sale Price	Pricing Date(s)	Closing Price on Pricing Date	# of Spoofing Episodes	Average Return to Spoofing Episode	Defendant(s)
			10/7/20 10/6/20* 10/5/20 10/2/20 10/1/20** 9/30/20* 9/29/20*	\$0.76 \$0.77 \$0.82 \$0.75 \$0.73 \$0.77 \$0.81 (Average = \$0.82)	1 2 1 1	-2.84% -2.69% -3.34% -9.88%	CANACCORD GENUITY LLC; CITADEL SECURITIES LLC; VIRTU AMERICAS LLC; LIME TRADING CORP.
10/12/20	61,275	\$0.82	10/12/20** 10/9/20* 10/8/20** 10/7/20 10/6/20* 10/5/20 10/2/20 10/1/20** 9/30/20* 9/29/20*	\$1.12 \$0.83 \$0.79 \$0.76 \$0.77 \$0.82 \$0.75 \$0.73 \$0.77 \$0.81 (Average = \$0.82)	28 1 2 1 2 1 1	-3.11% -2.44% -3.32% -2.84% -2.69% -3.34% -9.88%	GTS SECURITIES LLC; CANACCORD GENUITY LLC; CITADEL SECURITIES LLC; VIRTU AMERICAS LLC; LIME TRADING CORP.
10/12/20	122,549	\$0.82	10/12/20** 10/9/20* 10/8/20** 10/7/20 10/6/20* 10/5/20 10/2/20 10/1/20** 9/30/20* 9/29/20*	\$1.12 \$0.83 \$0.79 \$0.76 \$0.77 \$0.82 \$0.75 \$0.73 \$0.77 \$0.81 (Average = \$0.82)	28 1 2 1 2 1 1	-3.11% -2.44% -3.32% -2.84% -2.69% -3.34% -9.88%	GTS SECURITIES LLC; CANACCORD GENUITY LLC; CITADEL SECURITIES LLC; VIRTU AMERICAS LLC; LIME TRADING CORP.

Transaction Date	Shares Sold	Sale Price	Pricing Date(s)	Closing Price on Pricing Date	# of Spoofing Episodes	Average Return to Spoofing Episode	Defendant(s)
10/12/20	98,039	\$0.82	10/12/20** 10/9/20* 10/8/20** 10/7/20 10/6/20* 10/5/20 10/2/20 10/1/20** 9/30/20* 9/29/20*	\$1.12 \$0.83 \$0.79 \$0.76 \$0.77 \$0.82 \$0.75 \$0.73 \$0.77 \$0.81 (Average = \$0.82)	28 1 2 1 2 1 1	-3.11% -2.44% -3.32% -2.84% -2.69% -3.34% -9.88%	GTS SECURITIES LLC; CANACCORD GENUITY LLC; CITADEL SECURITIES LLC; VIRTU AMERICAS LLC; LIME TRADING CORP.
10/12/20	245,098	\$0.82	10/12/20** 10/9/20* 10/8/20** 10/7/20 10/6/20* 10/5/20 10/2/20 10/1/20** 9/30/20* 9/29/20*	\$1.12 \$0.83 \$0.79 \$0.76 \$0.77 \$0.82 \$0.75 \$0.73 \$0.77 \$0.81 (Average = \$0.82)	28 1 2 1 2 1 1	-3.11% -2.44% -3.32% -2.84% -2.69% -3.34% -9.88%	GTS SECURITIES LLC; CANACCORD GENUITY LLC; CITADEL SECURITIES LLC; VIRTU AMERICAS LLC; LIME TRADING CORP.
10/12/20	275,000	\$0.82	10/12/20** 10/9/20* 10/8/20** 10/7/20 10/6/20* 10/5/20 10/2/20 10/1/20** 9/30/20* 9/29/20*	\$1.12 \$0.83 \$0.79 \$0.76 \$0.77 \$0.82 \$0.75 \$0.73 \$0.77 \$0.81	28 1 2 1 2 1 1	-3.11% -2.44% -3.32% -2.84% -2.69% -3.34% -9.88%	GTS SECURITIES LLC; CANACCORD GENUITY LLC; CITADEL SECURITIES LLC; VIRTU AMERICAS LLC;

Transaction Date	Shares Sold	Sale Price	Pricing Date(s)	Closing Price on Pricing Date	# of Spoofing Episodes	Average Return to Spoofing Episode	Defendant(s)
				(Average = \$0.82)			LIME TRADING CORP.
10/12/20	150,000	\$0.82	10/12/20** 10/9/20* 10/8/20** 10/7/20 10/6/20* 10/5/20 10/2/20 10/1/20** 9/30/20* 9/29/20*	\$1.12 \$0.83 \$0.79 \$0.76 \$0.77 \$0.82 \$0.75 \$0.73 \$0.77 \$0.81	28 1 2 1 2 1 1	-3.11% -2.44% -3.32% -2.84% -2.69% -3.34% -9.88%	GTS SECURITIES LLC; CANACCORD GENUITY LLC; CITADEL SECURITIES LLC; VIRTU AMERICAS LLC; LIME TRADING CORP.
10/12/20	61,275	\$0.82	10/12/20** 10/9/20* 10/8/20** 10/7/20 10/6/20* 10/5/20 10/2/20 10/1/20** 9/30/20* 9/29/20*	\$1.12 \$0.83 \$0.79 \$0.76 \$0.77 \$0.82 \$0.75 \$0.73 \$0.77 \$0.81	28 1 2 1 2 1 1	-3.11% -2.44% -3.32% -2.84% -2.69% -3.34% -9.88%	GTS SECURITIES LLC; CANACCORD GENUITY LLC; CITADEL SECURITIES LLC; VIRTU AMERICAS LLC; LIME TRADING CORP.
10/12/20	122,549	\$0.82	10/12/20** 10/9/20* 10/8/20** 10/7/20 10/6/20* 10/5/20 10/2/20 10/1/20** 9/30/20*	\$1.12 \$0.83 \$0.79 \$0.76 \$0.77 \$0.82 \$0.75 \$0.73 \$0.77	28 1 2 1 2 1	-3.11% -2.44% -3.32% -2.84% -2.69% -3.34%	GTS SECURITIES LLC; CANACCORD GENUITY LLC; CITADEL SECURITIES LLC;

Transaction Date	Shares Sold	Sale Price	Pricing Date(s)	Closing Price on Pricing Date	# of Spoofing Episodes	Average Return to Spoofing Episode	Defendant(s)
			9/29/20*	\$0.81 (Average = \$0.82)	1	-9.88%	VIRTU AMERICAS LLC; LIME TRADING CORP.
10/12/20	61,275	\$0.82	10/12/20** 10/9/20* 10/8/20** 10/7/20 10/6/20* 10/5/20 10/2/20 10/1/20** 9/30/20* 9/29/20*	\$1.12 \$0.83 \$0.79 \$0.76 \$0.77 \$0.82 \$0.75 \$0.73 \$0.77 \$0.81 (Average = \$0.82)	28 1 2 1 2 1 1	-3.11% -2.44% -3.32% -2.84% -2.69% -3.34% -9.88%	GTS SECURITIES LLC; CANACCORD GENUITY LLC; CITADEL SECURITIES LLC; VIRTU AMERICAS LLC; LIME TRADING CORP.
10/12/20	2,500,000	\$0.82	10/12/20** 10/9/20* 10/8/20** 10/7/20 10/6/20* 10/5/20 10/2/20 10/1/20** 9/30/20* 9/29/20*	\$1.12 \$0.83 \$0.79 \$0.76 \$0.77 \$0.82 \$0.75 \$0.73 \$0.77 \$0.81 (Average = \$0.82)	28 1 2 1 2 1 1	-3.11% -2.44% -3.32% -2.84% -2.69% -3.34% -9.88%	GTS SECURITIES LLC; CANACCORD GENUITY LLC; CITADEL SECURITIES LLC; VIRTU AMERICAS LLC; LIME TRADING CORP.
10/12/20	612,745	\$0.82	10/12/20** 10/9/20* 10/8/20** 10/7/20 10/6/20* 10/5/20	\$1.12 \$0.83 \$0.79 \$0.76 \$0.77 \$0.82	28 1 2 1	-3.11% -2.44% -3.32% -2.84%	GTS SECURITIES LLC; CANACCORD GENUITY LLC;

Transaction Date	Shares Sold	Sale Price	Pricing Date(s)	Closing Price on Pricing Date	# of Spoofing Episodes	Average Return to Spoofing Episode	Defendant(s)
			10/2/20 10/1/20** 9/30/20* 9/29/20*	\$0.75 \$0.73 \$0.77 \$0.81 (Average = \$0.82)	2 1 1	-2.69% -3.34% -9.88%	CITADEL SECURITIES LLC; VIRTU AMERICAS LLC; LIME TRADING CORP.
10/12/20	367,647	\$0.82	10/12/20** 10/9/20* 10/8/20** 10/7/20 10/6/20* 10/5/20 10/2/20 10/1/20** 9/30/20* 9/29/20*	\$1.12 \$0.83 \$0.79 \$0.76 \$0.77 \$0.82 \$0.75 \$0.73 \$0.77 \$0.81 (Average = \$0.82)	28 1 2 1 1 2 1 1	-3.11% -2.44% -3.32% -2.84% -2.69% -3.34% -9.88%	GTS SECURITIES LLC; CANACCORD GENUITY LLC; CITADEL SECURITIES LLC; VIRTU AMERICAS LLC; LIME TRADING CORP.
10/12/20	61,275	\$0.82	10/12/20** 10/9/20* 10/8/20** 10/7/20 10/6/20* 10/5/20 10/2/20 10/1/20** 9/30/20* 9/29/20*	\$1.12 \$0.83 \$0.79 \$0.76 \$0.77 \$0.82 \$0.75 \$0.73 \$0.77 \$0.81 (Average = \$0.82)	28 1 2 1 1 2 1 1	-3.11% -2.44% -3.32% -2.84% -2.69% -3.34% -9.88%	GTS SECURITIES LLC; CANACCORD GENUITY LLC; CITADEL SECURITIES LLC; VIRTU AMERICAS LLC; LIME TRADING CORP.
10/12/20	183,824	\$0.82	10/12/20** 10/9/20* 10/8/20**	\$1.12 \$0.83 \$0.79	28 1 2	-3.11% -2.44% -3.32%	GTS SECURITIES LLC;

Transaction Date	Shares Sold	Sale Price	Pricing Date(s)	Closing Price on Pricing Date	# of Spoofing Episodes	Average Return to Spoofing Episode	Defendant(s)
			10/7/20 10/6/20* 10/5/20 10/2/20 10/1/20** 9/30/20* 9/29/20*	\$0.76 \$0.77 \$0.82 \$0.75 \$0.73 \$0.77 \$0.81 (Average = \$0.82)	1 2 1 1	-2.84% -2.69% -3.34% -9.88%	CANACCORD GENUITY LLC; CITADEL SECURITIES LLC; VIRTU AMERICAS LLC; LIME TRADING CORP.
10/12/20	75,000	\$0.82	10/12/20** 10/9/20* 10/8/20** 10/7/20 10/6/20* 10/5/20 10/2/20 10/1/20** 9/30/20* 9/29/20*	\$1.12 \$0.83 \$0.79 \$0.76 \$0.77 \$0.82 \$0.75 \$0.73 \$0.77 \$0.81 (Average = \$0.82)	28 1 2 1 2 1 1	-3.11% -2.44% -3.32% -2.84% -2.69% -3.34% -9.88%	GTS SECURITIES LLC; CANACCORD GENUITY LLC; CITADEL SECURITIES LLC; VIRTU AMERICAS LLC; LIME TRADING CORP.
10/12/20	136,667	\$0.82	10/12/20** 10/9/20* 10/8/20** 10/7/20 10/6/20* 10/5/20 10/2/20 10/1/20** 9/30/20* 9/29/20*	\$1.12 \$0.83 \$0.79 \$0.76 \$0.77 \$0.82 \$0.75 \$0.73 \$0.77 \$0.81 (Average = \$0.82)	28 1 2 1 2 1 1	-3.11% -2.44% -3.32% -2.84% -2.69% -3.34% -9.88%	GTS SECURITIES LLC; CANACCORD GENUITY LLC; CITADEL SECURITIES LLC; VIRTU AMERICAS LLC; LIME TRADING CORP.

Transaction Date	Shares Sold	Sale Price	Pricing Date(s)	Closing Price on Pricing Date	# of Spoofing Episodes	Average Return to Spoofing Episode	Defendant(s)
10/12/20	600,000	\$0.82	10/12/20** 10/9/20* 10/8/20** 10/7/20 10/6/20* 10/5/20 10/2/20 10/1/20** 9/30/20* 9/29/20*	\$1.12 \$0.83 \$0.79 \$0.76 \$0.77 \$0.82 \$0.75 \$0.73 \$0.77 \$0.81 (Average = \$0.82)	28 1 2 1 2 1 1	-3.11% -2.44% -3.32% -2.84% -2.69% -3.34% -9.88%	GTS SECURITIES LLC; CANACCORD GENUITY LLC; CITADEL SECURITIES LLC; VIRTU AMERICAS LLC; LIME TRADING CORP.
10/12/20	1,250,000	\$0.82	10/12/20** 10/9/20* 10/8/20** 10/7/20 10/6/20* 10/5/20 10/2/20 10/1/20** 9/30/20* 9/29/20*	\$1.12 \$0.83 \$0.79 \$0.76 \$0.77 \$0.82 \$0.75 \$0.73 \$0.77 \$0.81 (Average = \$0.82)	28 1 2 1 2 1 1	-3.11% -2.44% -3.32% -2.84% -2.69% -3.34% -9.88%	GTS SECURITIES LLC; CANACCORD GENUITY LLC; CITADEL SECURITIES LLC; VIRTU AMERICAS LLC; LIME TRADING CORP.
10/12/20	50,000	\$0.82	10/12/20** 10/9/20* 10/8/20** 10/7/20 10/6/20* 10/5/20 10/2/20 10/1/20** 9/30/20* 9/29/20*	\$1.12 \$0.83 \$0.79 \$0.76 \$0.77 \$0.82 \$0.75 \$0.73 \$0.77 \$0.81	28 1 2 1 2 1 1	-3.11% -2.44% -3.32% -2.84% -2.69% -3.34% -9.88%	GTS SECURITIES LLC; CANACCORD GENUITY LLC; CITADEL SECURITIES LLC; VIRTU AMERICAS LLC;

Transaction Date	Shares Sold	Sale Price	Pricing Date(s)	Closing Price on Pricing Date	# of Spoofing Episodes	Average Return to Spoofing Episode	Defendant(s)
				(Average = \$0.82)			LIME TRADING CORP.
10/12/20	30,637	\$0.82	10/12/20** 10/9/20* 10/8/20** 10/7/20 10/6/20* 10/5/20 10/2/20 10/1/20** 9/30/20* 9/29/20*	\$1.12 \$0.83 \$0.79 \$0.76 \$0.77 \$0.82 \$0.75 \$0.73 \$0.77 \$0.81	28 1 2 1 2 1 1	-3.11% -2.44% -3.32% -2.84% -2.69% -3.34% -9.88%	GTS SECURITIES LLC; CANACCORD GENUITY LLC; CITADEL SECURITIES LLC; VIRTU AMERICAS LLC; LIME TRADING CORP.
10/12/20	122,549	\$0.82	10/12/20** 10/9/20* 10/8/20** 10/7/20 10/6/20* 10/5/20 10/2/20 10/1/20** 9/30/20* 9/29/20*	\$1.12 \$0.83 \$0.79 \$0.76 \$0.77 \$0.82 \$0.75 \$0.73 \$0.77 \$0.81	28 1 2 1 2 1 1	-3.11% -2.44% -3.32% -2.84% -2.69% -3.34% -9.88%	GTS SECURITIES LLC; CANACCORD GENUITY LLC; CITADEL SECURITIES LLC; VIRTU AMERICAS LLC; LIME TRADING CORP.
12/12/21	666,667	\$0.60	12/10/21**	\$0.60	5	-3.18%	GTS SECURITIES LLC; CANACCORD GENUITY LLC
12/12/21	1,000,000	\$0.60	12/10/21**	\$0.60	5	-3.18%	GTS SECURITIES LLC;

Transaction Date	Shares Sold	Sale Price	Pricing Date(s)	Closing Price on Pricing Date	# of Spoofing Episodes	Average Return to Spoofing Episode	Defendant(s)
							CANACCORD GENUITY LLC
12/12/21	250,000	\$0.60	12/10/21**	\$0.60	5	-3.18%	GTS SECURITIES LLC; CANACCORD GENUITY LLC
Totals							
44 Sales	14,141,632						

* Denotes a day on which a Spoofing Episode occurred.

** Denotes a day on which a Spoofing Episode occurred in the final hour of trading.

Exhibit 5

EXHIBIT 5:
**PLAINTIFF'S CASH STOCK SALES IN WHICH THE SALE PRICE WAS
 NEGATIVELY IMPACTED BY DEFENDANTS' SPOOFING BETWEEN ONE AND
 TWENTY-FOUR HOURS BEFORE THE CLOSE OF TRADING
 ON THE PRICING DATE**

Transaction Date	Shares Sold	Sale Price	Pricing Date	Closing Price on Pricing Date	# of Spoofing Episodes	Average Return to Spoofing Episodes	Defendant(s)
1/2/20	761,905	\$0.21	12/31/19	\$0.21	4	-3.32%	CITADEL SECURITIES LLC; INSTINET, LLC
12/3/21	208,861	\$0.79	12/2/21	\$0.79	1	-0.63%	CITADEL SECURITIES LLC
3/14/22	142,857	\$0.70	3/14/22	\$0.70	1	-0.69%	CITADEL SECURITIES LLC
Totals							
3 Sales	1,113,623						

Exhibit 6

EXHIBIT 6:
PLAINTIFF'S EXCHANGE AGREEMENT SALES IN WHICH THE SALE PRICE WAS
NEGATIVELY IMPACTED BY DEFENDANTS' SPOOFING IN THE FINAL HOUR OF
TRADING ON THE PRICING DATE (i.e., between 3pm – 4pm)

Transaction Date	Shares Sold	Sale Price	Affected Price Date	# of Spoofing Episodes Impacting Price	Average Return to Spoofing Episode	Defendant(s)
1/2/18	1,499,936	\$0.19	12/19/17	2**	-2.80%	CITADEL SECURITIES LLC
1/8/18	323,379	\$0.33	12/19/17	2**	-2.80%	CITADEL SECURITIES LLC
1/8/18	562,919	\$0.19	12/19/17	2**	-2.80%	CITADEL SECURITIES LLC
1/8/18	526,787	\$0.20	12/19/17	2**	-2.80%	CITADEL SECURITIES LLC
1/11/18	562,225	\$0.19	12/19/17	2**	-2.80%	CITADEL SECURITIES LLC
7/2/18	574,559	\$0.18	8/1/18	1**	-2.31%	G1 EXECUTION SERVICES, LLC
(same transaction)	----	----	6/12/18	2*	-1.43%	CITADEL SECURITIES LLC
(same transaction)	----	----	6/14/18	3*	-0.23%	CITADEL SECURITIES LLC
7/2/18	576,374	\$0.18	8/1/18	1**	-2.31%	G1 EXECUTION SERVICES, LLC
(same transaction)	----	----	6/12/18	2*	-1.43%	CITADEL SECURITIES LLC
(same transaction)	----	----	6/14/18	3*	-0.23%	CITADEL SECURITIES LLC

Transaction Date	Shares Sold	Sale Price	Affected Price Date	# of Spoofing Episodes Impacting Price	Average Return to Spoofing Episode	Defendant(s)
4/3/19	426,543	\$0.23	3/28/19	1**	-1.81%	VIRTU AMERICAS LLC
4/11/19	1,113,044	\$0.23	3/28/19	1**	-1.81%	VIRTU AMERICAS LLC
4/23/19	695,066	\$0.35	3/28/19	1**	-1.81%	VIRTU AMERICAS LLC
11/10/20	75,935	\$2.15	10/14/20	4**	-2.66%	CITADEL SECURITIES LLC
(same transaction)	----	----	10/27/20	85**	-6.45%	G1 EXECUTION SERVICES, LLC; GTS SECURITIES LLC; VIRTU AMERICAS LLC; CANACCORD GENUITY LLC
(same transaction)	----	----	10/13/20	17*	-4.75%	CITADEL SECURITIES LLC; G1 EXECUTION SERVICES, LLC; GTS SECURITIES LLC; CANACCORD GENUITY LLC; VIRTU AMERICAS LLC
(same transaction)	----	----	10/30/20	2*	-2.80%	GTS SECURITIES LLC; INSTINET, LLC
(same transaction)	----	----	11/9/20	4*	-6.87%	VIRTU AMERICAS

Transaction Date	Shares Sold	Sale Price	Affected Price Date	# of Spoofing Episodes Impacting Price	Average Return to Spoofing Episode	Defendant(s)
						LLC; CANACCORD GENUITY LLC; CITADEL SECURITIES LLC
11/10/20	59,291	\$2.08	10/14/20	4**	-2.66%	CITADEL SECURITIES LLC
(same transaction)	----	----	10/27/20	85**	-6.45%	CITADEL SECURITIES LLC; G1 EXECUTION SERVICES, LLC; GTS SECURITIES LLC; VIRTU AMERICAS LLC; CANACCORD GENUITY LLC
(same transaction)	----	----	10/13/20	17*	-4.75%	CITADEL SECURITIES LLC; G1 EXECUTION SERVICES, LLC; GTS SECURITIES LLC; CANACCORD GENUITY LLC; VIRTU AMERICAS LLC
(same transaction)	----	----	10/30/20	2*	-2.80%	GTS SECURITIES LLC; INSTINET, LLC
(same transaction)	----	----	11/9/20	4*	-6.87%	VIRTU AMERICAS LLC;

Transaction Date	Shares Sold	Sale Price	Affected Price Date	# of Spoofing Episodes Impacting Price	Average Return to Spoofing Episode	Defendant(s)
						CANACCORD GENUITY LLC; CITADEL SECURITIES LLC
11/10/20	53,745	\$1.75	10/14/20	4**	-2.66%	CITADEL SECURITIES LLC
(same transaction)	----	----	10/13/20	17*	-4.75%	CITADEL SECURITIES LLC; G1 EXECUTION SERVICES, LLC; GTS SECURITIES LLC; CANACCORD GENUITY LLC; VIRTU AMERICAS LLC
(same transaction)	----	----	10/27/20	85**	-6.45%	CITADEL SECURITIES LLC, G1 EXECUTION SERVICES, LLC, GTS SECURITIES LLC, VIRTU AMERICAS LLC, CANACCORD GENUITY LLC, INSTINET, LLC
(same transaction)	----	----	10/30/20	2*	-2.80%	GTS SECURITIES LLC; INSTINET, LLC
(same transaction)	----	----	11/9/20	4*	-6.87%	VIRTU AMERICAS LLC;

Transaction Date	Shares Sold	Sale Price	Affected Price Date	# of Spoofing Episodes Impacting Price	Average Return to Spoofing Episode	Defendant(s)
						CANACCORD GENUITY LLC; CITADEL SECURITIES LLC
1/15/21	94,463	\$1.34	12/22/20	2**	-1.33%	CITADEL SECURITIES LLC
(same transaction)	----	----	12/16/20	1*	-1.60%	CITADEL SECURITIES LLC
(same transaction)	----	----	12/21/20	1*	-4.41%	CITADEL SECURITIES LLC
(same transaction)	----	----	1/14/21	4*	-2.03%	CANACCORD GENUITY LLC; CITADEL SECURITIES LLC; VIRTU AMERICAS LLC
1/15/21	121,782	\$1.35	12/22/20	2**	-1.33%	CITADEL SECURITIES LLC
(same transaction)	----	----	12/16/20	1*	-1.60%	CITADEL SECURITIES LLC
(same transaction)	----	----	12/21/20	1*	-4.41%	CITADEL SECURITIES LLC
(same transaction)	----	----	1/14/21	4*	-2.03%	CANACCORD GENUITY LLC; CITADEL SECURITIES LLC; VIRTU AMERICAS LLC
1/19/21	185,155	\$1.14	12/22/20	2**	-1.33%	CITADEL SECURITIES LLC

Transaction Date	Shares Sold	Sale Price	Affected Price Date	# of Spoofing Episodes Impacting Price	Average Return to Spoofing Episode	Defendant(s)
(same transaction)	----	----	12/21/20	1*	-4.41%	CITADEL SECURITIES LLC
(same transaction)	----	----	1/14/21	4*	-2.03%	CANACCORD GENUITY LLC; CITADEL SECURITIES LLC; VIRTU AMERICAS LLC
(same transaction)	----	----	1/15/21	3*	-1.70%	CITADEL SECURITIES LLC; G1 EXECUTION SERVICES, LLC
1/19/21	68,790	\$1.37	12/22/20	2**	-1.33%	CITADEL SECURITIES LLC
(same transaction)	----	----	12/21/20	1*	-4.41%	CITADEL SECURITIES LLC
(same transaction)	----	----	1/14/21	4*	-2.03%	CANACCORD GENUITY LLC; CITADEL SECURITIES LLC; VIRTU AMERICAS LLC
(same transaction)	----	----	1/15/21	3*	-1.70%	CITADEL SECURITIES LLC; G1 EXECUTION SERVICES, LLC
3/2/21	86,605	\$1.47	2/25/21	11**	-1.45%	LIME TRADING CORP.
(same transaction)	----	----	2/19/21	4*	-1.87%	CITADEL SECURITIES LLC; G1

Transaction Date	Shares Sold	Sale Price	Affected Price Date	# of Spoofing Episodes Impacting Price	Average Return to Spoofing Episode	Defendant(s)
						EXECUTION SERVICES, LLC; LIME TRADING CORP.
(same transaction)	----	----	2/22/21	6*	-1.58%	G1 EXECUTION SERVICES, LLC; LIME TRADING CORP.
(same transaction)	----	----	2/23/21	31*	-5.96%	LIME TRADING CORP.; CITADEL SECURITIES LLC; CANACCORD GENUITY LLC; VIRTU AMERICAS LLC; GTS SECURITIES LLC
(same transaction)	----	----	2/26/21	8*	-1.72%	LIME TRADING CORP.; VIRTU AMERICAS LLC
3/2/21	123,547	\$1.28	2/25/21	11**	-1.45%	LIME TRADING CORP.
(same transaction)	----	----	2/19/21	4*	-1.87%	CITADEL SECURITIES LLC; G1 EXECUTION SERVICES, LLC; LIME TRADING CORP.

Transaction Date	Shares Sold	Sale Price	Affected Price Date	# of Spoofing Episodes Impacting Price	Average Return to Spoofing Episode	Defendant(s)
(same transaction)	----	----	2/22/21	6*	-1.58%	G1 EXECUTION SERVICES, LLC; LIME TRADING CORP.
(same transaction)	----	----	2/23/21	31*	-5.96%	LIME TRADING CORP.; CITADEL SECURITIES LLC; CANACCORD GENUITY LLC; VIRTU AMERICAS LLC; GTS SECURITIES LLC
(same transaction)	----	----	2/26/21	8*	-1.72%	LIME TRADING CORP.; VIRTU AMERICAS LLC
3/2/21	92,436	\$1.30	2/25/21	11**	-1.45%	LIME TRADING CORP.
(same transaction)	----	-----	4/1/21	29**	-3.29%	CITADEL SECURITIES LLC; CANACCORD GENUITY LLC; LIME TRADING CORP.; INSTINET, LLC
(same transaction)	----	-----	2/19/21	4*	-1.87%	CITADEL SECURITIES LLC; G1 EXECUTION SERVICES,

Transaction Date	Shares Sold	Sale Price	Affected Price Date	# of Spoofing Episodes Impacting Price	Average Return to Spoofing Episode	Defendant(s)
						LLC; LIME TRADING CORP.
(same transaction)	----	-----	2/22/21	6*	-1.58%	G1 EXECUTION SERVICES, LLC; LIME TRADING CORP.
(same transaction)	----	-----	2/23/21	31*	-5.96%	LIME TRADING CORP.; CITADEL SECURITIES LLC; CANACCORD GENUITY LLC; VIRTU AMERICAS LLC; GTS SECURITIES LLC
(same transaction)	----	-----	2/26/21	8*	-1.72%	LIME TRADING CORP.; VIRTU AMERICAS LLC
(same transaction)	----	-----	3/5/21	13*	-3.08%	CITADEL SECURITIES LLC; LIME TRADING CORP.
(same transaction)	----	-----	3/8/21	3*	-1.24%	CITADEL SECURITIES LLC; LIME TRADING CORP.
(same transaction)	----	-----	3/9/21	4*	-1.97%	CITADEL SECURITIES LLC; LIME

Transaction Date	Shares Sold	Sale Price	Affected Price Date	# of Spoofing Episodes Impacting Price	Average Return to Spoofing Episode	Defendant(s)
						TRADING CORP.
(same transaction)	----	-----	3/10/21	4*	-1.15%	LIME TRADING CORP.
4/5/21	104,827	\$1.22	4/1/21	29**	-3.29%	CITADEL SECURITIES LLC; CANACCORD GENUITY LLC; LIME TRADING CORP.; INSTINET, LLC
(same transaction)	----	-----	3/5/21	13*	-3.08%	CITADEL SECURITIES LLC; LIME TRADING CORP.
(same transaction)	----	-----	3/8/21	3*	-1.24%	CITADEL SECURITIES LLC; LIME TRADING CORP.
(same transaction)	----	-----	3/9/21	4*	-1.97%	CITADEL SECURITIES LLC; LIME TRADING CORP.
(same transaction)	----	-----	3/10/21	4*	-1.15%	LIME TRADING CORP.
4/5/21	99,809	\$1.20	4/1/21	29**	-3.29%	CITADEL SECURITIES LLC; CANACCORD GENUITY LLC; LIME TRADING CORP.; INSTINET, LLC

Transaction Date	Shares Sold	Sale Price	Affected Price Date	# of Spoofing Episodes Impacting Price	Average Return to Spoofing Episode	Defendant(s)
(same transaction)	----	-----	3/5/21	13*	-3.08%	CITADEL SECURITIES LLC; LIME TRADING CORP.
(same transaction)	----	-----	3/8/21	3*	-1.24%	CITADEL SECURITIES LLC; LIME TRADING CORP.
(same transaction)	----	-----	3/9/21	4*	-1.97%	CITADEL SECURITIES LLC; LIME TRADING CORP.
(same transaction)	----	-----	3/10/21	4*	-1.15%	LIME TRADING CORP.
4/5/21	352,284	\$1.18	4/1/21	29**	-3.29%	CITADEL SECURITIES LLC; CANACCORD GENUITY LLC; LIME TRADING CORP.; INSTINET, LLC
(same transaction)	----	-----	3/5/21	13*	-3.08%	CITADEL SECURITIES LLC; LIME TRADING CORP.
(same transaction)	----	-----	3/8/21	3*	-1.24%	CITADEL SECURITIES LLC; LIME TRADING CORP.
(same transaction)	----	-----	3/9/21	4*	-1.97%	CITADEL SECURITIES LLC; LIME

Transaction Date	Shares Sold	Sale Price	Affected Price Date	# of Spoofing Episodes Impacting Price	Average Return to Spoofing Episode	Defendant(s)
						TRADING CORP.
(same transaction)	----	-----	3/10/21	4*	-1.15%	LIME TRADING CORP.
Totals						
23 Sales	8,379,501					

Exhibit 7

EXHIBIT 7:
PLAINTIFF'S EXCHANGE AGREEMENT SALES IN WHICH THE SALE PRICE WAS
NEGATIVELY IMPACTED BY DEFENDANTS' SPOOFING BETWEEN ONE AND
TWENTY-FOUR HOURS BEFORE THE CLOSE OF TRADING ON THE PRICING
DATE

Transaction Date	Shares Sold	Sale Price	Affected Price Date	# of Spoofing Episodes	Average Return to Spoofing Episodes	Defendant(s)
2/8/18	1,129,804	\$0.25				
			2/23/18	1	-3.85%	CITADEL SECURITIES LLC
			2/27/18	1	-2.95%	G1 EXECUTION SERVICES, LLC
			2/28/18	1	-1.69%	CITADEL SECURITIES LLC
2/9/18	430,061	\$0.25				
			1/25/18	1	-6.15%	CITADEL SECURITIES LLC
			2/23/18	1	-3.85%	CITADEL SECURITIES LLC
			2/28/18	1	-1.69%	CITADEL SECURITIES LLC
2/12/18	429,235	\$0.25				
			1/25/18	1	-6.15%	CITADEL SECURITIES LLC
			2/23/18	1	-3.85%	CITADEL SECURITIES LLC
			2/27/18	1	-2.95%	G1 EXECUTION SERVICES, LLC
			2/28/18	1	-1.69%	CITADEL SECURITIES LLC
3/1/18	446,589	\$0.23				
			3/28/18	1	-2.25%	CITADEL SECURITIES LLC
3/1/18	1,207,659	\$0.23				
			3/28/18	1	-2.25%	CITADEL SECURITIES LLC
3/1/18	261,243	\$0.40				
			3/27/18	1	-1.32%	CITADEL SECURITIES LLC
			3/28/18	1	-2.25%	CITADEL SECURITIES LLC
4/17/18	551,682	\$0.20				

Transaction Date	Shares Sold	Sale Price	Affected Price Date	# of Spoofing Episodes	Average Return to Spoofing Episodes	Defendant(s)
			4/16/18	1	-1.75%	CITADEL SECURITIES LLC
4/17/18	549,355	\$0.20				
			4/16/18	1	-1.75%	CITADEL SECURITIES LLC
4/17/18	1,438,409	\$0.20				
			4/16/18	1	-1.75%	CITADEL SECURITIES LLC
5/8/18	586,339	\$0.18				
			4/24/18	1	-1.13%	CITADEL SECURITIES LLC
5/8/18	692,261	\$0.15				
		.	4/24/18	1	-1.13%	CITADEL SECURITIES LLC
5/8/18	687,960	\$0.16				
			4/24/18	1	-1.13%	CITADEL SECURITIES LLC
5/8/18	1,852,640	\$0.15				
			4/24/18	1	-1.13%	CITADEL SECURITIES LLC
6/21/18	1,999,458	\$0.18				
			6/12/18	2	-1.43%	CITADEL SECURITIES LLC
			7/24/18	1	-2.85%	CITADEL SECURITIES LLC
8/1/18	598,317	\$0.17				
			7/24/18	1	-2.85%	CITADEL SECURITIES LLC
8/1/18	596,991	\$0.17				
			7/24/18	1	-2.85%	CITADEL SECURITIES LLC
5/17/19	459,249	\$0.23				
			6/3/19	1	-.74%	VIRTU AMERICAS LLC
6/3/19	1,139,050	\$0.22				
			5/23/19	1	-1.22%	CITADEL SECURITIES LLC
6/3/19	453,273	\$0.22				
			5/23/19	1	-1.22%	CITADEL SECURITIES LLC
10/1/20	62,549	\$2.60				

Transaction Date	Shares Sold	Sale Price	Affected Price Date	# of Spoofing Episodes	Average Return to Spoofing Episodes	Defendant(s)
			9/2/20	15	-4.66%	CITADEL SECURITIES LLC, G1 EXECUTION SERVICES, LLC
			9/3/20	5	-6.94%	CITADEL SECURITIES LLC, VIRTU AMERICAS LLC
			9/9/20	1	-5.92%	GTS SECURITIES LLC
			9/11/20	1	-3.39%	G1 EXECUTION SERVICES, LLC
10/1/20	166,564	\$0.49				
			9/2/20	15	-4.66%	CITADEL SECURITIES LLC; G1 EXECUTION SERVICES, LLC
			9/3/20	5	-6.94%	CITADEL SECURITIES LLC; VIRTU AMERICAS LLC
			9/9/20	1	-5.92%	GTS SECURITIES LLC
			9/11/20	1	-3.39%	G1 EXECUTION SERVICES, LLC
10/1/20	328,577	\$0.49				
			9/2/20	15	-4.66%	CITADEL SECURITIES LLC; G1 EXECUTION SERVICES, LLC
			9/3/20	5	-6.94%	CITADEL SECURITIES LLC; VIRTU AMERICAS LLC
			9/9/20	1	-5.92%	GTS SECURITIES LLC
			9/11/20	1	-3.39%	G1 EXECUTION SERVICES, LLC
2/1/21	102,902	\$1.17				
			1/13/21	1	-2.1%	CITADEL SECURITIES LLC
			1/14/21	4	-2.03%	CANACCORD GENUITY LLC; CITADEL SECURITIES LLC; VIRTU AMERICAS LLC
			1/15/21	3	-1.7%	CITADEL SECURITIES LLC; G1 EXECUTION SERVICES, LLC

Transaction Date	Shares Sold	Sale Price	Affected Price Date	# of Spoofing Episodes	Average Return to Spoofing Episodes	Defendant(s)
			1/19/21	8	-1.26%	CITADEL SECURITIES LLC; VIRTU AMERICAS LLC
			1/25/21	4	-1.41%	LIME TRADING CORP.; CITADEL SECURITIES LLC; VIRTU AMERICAS LLC; CANACCORD GENUITY LLC
2/1/21	135,922	\$1.17				
			1/13/21	1	-2.1%	CITADEL SECURITIES LLC
			1/14/21	4	-2.03%	CANACCORD GENUITY LLC; CITADEL SECURITIES LLC; VIRTU AMERICAS LLC
			1/15/21	3	-1.7%	CITADEL SECURITIES LLC; G1 EXECUTION SERVICES, LLC
			1/19/21	8	-1.26%	CITADEL SECURITIES LLC; VIRTU AMERICAS LLC
			1/25/21	4	-1.41%	LIME TRADING CORP.; CITADEL SECURITIES LLC; VIRTU AMERICAS LLC; CANACCORD GENUITY LLC
3/15/21	566,783	\$1.16				
			2/22/21	6	-1.58%	G1 EXECUTION SERVICES, LLC; LIME TRADING CORP.
			2/23/21	31	-5.96%	LIME TRADING CORP.; CITADEL SECURITIES LLC; CANACCORD GENUITY LLC; VIRTU AMERICAS LLC; GTS SECURITIES LLC
			3/4/21	15	-2.82%	LIME TRADING CORP.; CITADEL SECURITIES LLC

Transaction Date	Shares Sold	Sale Price	Affected Price Date	# of Spoofing Episodes	Average Return to Spoofing Episodes	Defendant(s)
			3/5/21	13	-3.08%	CITADEL SECURITIES LLC; LIME TRADING CORP.
			3/8/21	3	-1.24%	CITADEL SECURITIES LLC; LIME TRADING CORP.
Totals						
25 Sales	16,872,872					

Exhibit 8

Exhibit 7

**UNITED STATES DISTRICT COURT
SOUTHERN DISTRICT OF NEW YORK**

ALASKA ELECTRICAL PENSION FUND, et al.,

Plaintiffs,

--v--

BANK OF AMERICA CORP., et al.,

Defendants.

:
:
:
:
:
:
:
:
:
:
:
:
:

Civil Action No. 14-cv-7126 (JMF)

EXPERT REPORT OF PROFESSOR PAUL MILGROM

**HIGHLY CONFIDENTIAL
SUBJECT TO PROTECTIVE ORDER**

January 22, 2018

TABLE OF CONTENTS

I. Assignment..... 1

II. Background and Qualifications 2

III. Dr. Pirrong Accurately Summarizes the Market Microstructure Literature Regarding the Permanent Price Impact of Potentially Informed Manipulative Trades 3

IV. Dr. Glosten Fails to Establish His Claim That the Price Impact of Manipulative Trades Is Only Temporary 7

 A. Manipulative Trades Should be Viewed as *Potentially* Informed, Not as “Uninformed” .. 7

 B. Potentially Informed Manipulative Trades Result in Permanent Price Impacts 10

V. Conclusion 18

1. I submit this report in support of Plaintiffs' motion for class certification. The scope of my engagement and my qualifications are set forth below. By way of background, together with one of the Defendants' experts, Professor Lawrence R. Glosten, I am the co-author of a paper that both Dr. Glosten and Dr. Craig Pirrong, one of the Plaintiffs' experts, have cited: "Bid, Ask and Transactions Prices in a Specialist Market with Heterogeneously Informed Traders," *Journal of Financial Economics* 14, no.1 (1985): 71–100.

2. As I detail below, Dr. Pirrong's interpretation that potentially informed manipulative trades can have a permanent price impact accords with the analysis that Dr. Glosten and I put forward in that paper. By contrast, Dr. Glosten's critiques that manipulative trades have no permanent price impact are not supported by the market microstructure literature.

I. Assignment

3. Plaintiffs' counsel have asked me to opine on two issues:

(1) *First*, whether Dr. Pirrong accurately interpreted the market microstructure literature regarding the price impact from potentially informed manipulative trades.

(2) *Second*, whether Dr. Glosten's claim that there is no permanent price impact from manipulative trades is overstated.

4. Based on my expertise in the area of market microstructure, including the effects of trading activity and information on price, as well as my expertise in a wide range of fields of economics, I am of the opinion that:

(1) Dr. Pirrong's report fairly and accurately characterizes the market microstructure literature and the principles it teaches; and

(2) Dr. Glosten's assertion that there is no permanent impact from manipulative trades is unsound, as it is often based on a misinterpretation or mischaracterization of the relevant market microstructure literature.

5. The balance of my report is organized as follows:

Section II provides an overview of my background and qualifications, including in the area of market microstructure.

Section III contrasts Dr. Pirrong's and Dr. Glosten's stated understandings and interpretations of the market microstructure literature.

Section IV discusses Dr. Glosten's critiques concerning the temporary nature of price impact from manipulative trades.

Section V provides concluding remarks.

II. Background and Qualifications

6. I am the Shirley R. and Leonard W. Ely Jr. Professor of Humanities and Sciences, School of Humanities and Sciences, as well as Professor, by courtesy, of Management Science and Engineering, School of Engineering, and of the Graduate School of Business, at Stanford University. I am also a Senior Fellow at the Stanford Institute for Economic Policy Research. My prior teaching positions include: Professor of Economics (1987–1993), Stanford University Economics Department; Professor of Management (1983–1985) and Williams Brothers Professor of Management (1985–1987), Yale University; and Assistant Professor and Professor of Economics (1979–1983), Northwestern University.

7. My work has earned me the following awards and honors:

- John J. Carty Award for the Advancement of Science from the U.S. National Academy of Sciences (2018);
- CME Group-MSRI prize in Innovative Quantitative Applications, Chicago Mercantile Exchange and Mathematical Sciences Research Institute (2017);
- BBVA Foundation Frontiers of Knowledge Prize (2012);

- Nemmers Prize in Economics, Northwestern University (2008);
- Member, National Academy of Sciences (2006);
- Honorary Doctorate, Stockholm School of Economics (2001);
- Fellow, American Academy of Arts and Sciences (1992);
- Fellow, Econometric Society (1984).

8. My *curriculum vitae* is attached as Appendix 1. It lists all of the publications that I have authored during my career, as well as the cases or matters in which I have testified as an expert since 2000.

9. I am being compensated at a rate of \$1400 per hour for my work in this litigation, and was assisted by a team working under my direction and control at Auctionomics. My compensation is not contingent upon my opinions or the outcome in this matter. A list of the materials that I relied upon in the preparation of this report is attached as Appendix 2.

III. Dr. Pirrong Accurately Summarizes the Market Microstructure Literature Regarding the Permanent Price Impact of Potentially Informed Manipulative Trades

10. Dr. Pirrong and Dr. Glosten agree that the market microstructure literature distinguishes between two kinds of price impacts due to individual trades: (i) temporary impacts, which are expected to be quickly reversed; and (ii) permanent impacts, which arise when a trade is made by a trader that other market participants believe *may* have private information about the value of the traded security.

11. **Temporary price impacts:** According to the market microstructure literature, temporary price impacts can arise because market makers try to hold an ideal level of inventory, neither too high nor too low, to perform their role as a counterparty for other traders in a security. If a market maker with an ideal level of inventory buys a security, then after the trade it holds

more inventory than desired, so it lowers its bid and ask prices in an attempt to bring its inventory back toward its ideal level. After a market maker sells, the directional effects are the opposite. According to empirical literature cited in Dr. Pirrong's report, these price adjustments associated with inventory rebalancing are temporary and tend to be reversed within a small number of trades. Dr. Pirrong and Dr. Glosten do not appear to disagree on the subject of temporary price impacts caused by market makers' inventory rebalancing.

12. **Permanent price impacts:** In contrast, trading can also result in permanent price impacts due to *adverse selection*, according to which market participants anticipate the possibility that a trader may have private information to indicate that the price of the security is too low or too high. If a trader who other market participants believe may potentially be privately informed elects to *buy*, then those other market participants are led to *increase* their own estimates of the value of the security and to set *higher* bid and ask prices for the next trades. Similarly, if such a trader elects to *sell*, then other participants will *reduce* their estimates of the value and set *lower* bid and ask prices for the next trades. These revised prices become a new baseline for all future price changes, and the expected value of any further changes are *zero* (see paragraph 15 below).

13. The market microstructure literature terms as "informed" trades those made by traders on the basis of private information relevant to the underlying value of the security.¹ However, other market participants may be uncertain about which trades are based on such information. When there is such uncertainty, these trades are "potentially informed."

¹As Dr. Glosten testified, [REDACTED]

[REDACTED]
95:8-16; 96:14-97:19.

Glosten Tr. at

14. Dr. Pirrong and Dr. Glosten appear to agree that the adverse selection effects identified by the Glosten-Milgrom analysis occur not only for informed trades, but for *potentially* informed trades as well.² Even if a particular trade is not actually informed, other market participants, who are unable to discern whether the particular trade is informed or uninformed, would regard that trade as potentially informed. Unless substantially *all* market participants eventually discover that the trade is uninformed, market microstructure theory allows that this uninformed trade could still have a permanent impact.

15. The phrase “permanent price impact” used in Dr. Pirrong’s report and similar phrases used in the market microstructure literature refer to the “martingale property” of transactions prices, as predicted by the Glosten-Milgrom theory. A sequence of prices that has been adjusted to eliminate temporary effects due to inventory rebalancing has the martingale property if the following relationship holds: *conditional on all the publicly available information at the time of any trade, including the price at which the trade takes place, the expected value of the price for the next transaction, and for any future transaction, is equal to the current price.*

16. Dr. Glosten’s report appears to adopt a different interpretation of the phrase “permanent price impact.” He argues that the price impact of any manipulative trade should be expected to be reversed entirely, and so is not “permanent.” He seems to identify the permanent impact of a manipulative trade with the change in the expected value of future transactions prices conditional not only on all public information, but also on the additional, non-public information that the trade is an uninformed, manipulative trade. Including this additional information in the

² Glosten report, ¶¶ 19–20.

expected value computation, Dr. Glosten claims, leads to the conclusion that this impact is zero: none of the price impact of a manipulative trade will be permanent.³

17. To support this conclusion, however, Dr. Glosten implicitly makes two assumptions, neither of which is standard in the market microstructure literature. The first of these is that if market participants could identify manipulative trades, they would regard them as uninformed trades. The second is that soon after any manipulative trade is made, it can be detected by other market participants. As I explain in Section IV.A, Dr. Glosten's arguments for these two premises are speculative and the premises themselves are not supported by the market microstructure literature.

18. If either of the two Glosten assumptions is incorrect, then some manipulative trades would continue to be regarded by other market participants as potentially informed. Such trades would have "permanent" price impacts, even using that term as in Dr. Glosten's report.

19. Although Dr. Glosten's report claims to the contrary that only informed trades can have a permanent price impact, the market microstructure literature does not support that claim: it consistently holds that even *potentially* informed trades can result in a *permanent* price impact. Moreover, if, as Dr. Glosten posits, some other market participants knew with certainty that trades were manipulative and uninformed, and had the incentive to profit on the mispricing, they would trade immediately to preserve the advantage of their private information. Consequently, an observed change in the bid/ask price of the security that persists following the trade would negate Dr. Glosten's premise that other market participants knew that a trade was manipulative and that its reversal was in their interest.

³ Glosten report, ¶ 19.

20. Dr. Glosten further offers four reasons why a manipulative trade must be unwound in ways that would reverse the price impact of the original trade, so that its price impact would be only temporary.⁴ However, these reasons are again insufficient to justify the conclusion of no permanent price impact, and they also are inconsistent with the market microstructure literature, as I explain in Section IV.B.

21. Using the phrase “permanent price impact” as it is used in the market microstructure literature and setting aside Dr. Glosten’s assumptions and claims, which are inconsistent with that literature, Dr. Pirrong is correct in finding that potentially informed trades can have a permanent impact on prices. Because manipulative trades are viewed by market participants as potentially informed, and potentially informed trades can result in permanent price impact, manipulative trades can lead to permanent price impact. Therefore, Dr. Pirrong offers a fair and accurate characterization of the market microstructure theory regarding the permanent price impact of manipulative trades.

IV. Dr. Glosten Fails to Establish His Claim That the Price Impact of Manipulative Trades Is Only Temporary

A. Manipulative Trades Should be Viewed as *Potentially Informed*, Not as “Uninformed”

22. Dr. Glosten’s conclusion—that manipulative trades have no permanent price impact—relies explicitly on his premise that all market participants know “with certainty” that manipulative trades are “uninformed.”⁵ His premise, however, represents a substantial departure from the related market microstructure literature. In much of this literature, market manipulators

⁴ Glosten report, ¶¶ 28–35.

⁵ Dr. Glosten writes: “If market participants *knew with certainty* that a transaction is uninformed, there would be no permanent effect on the price” (Glosten report, ¶ 19, emphasis added). Also: “If the market *knows* that a trade is not based on private information, the expected value of the contract will not change after the trade, that is, uninformed trades will not have a permanent impact on prices” (Glosten report, ¶ 16, emphasis added).

are treated as making some informed and some uninformed trades, with other traders unable to distinguish between the two, leading them to treat these as potentially informed trades. Short excerpts from six such papers along with explanatory comments are presented in a footnote.⁶ Thus, the market microstructure literature is inconsistent with Dr. Glosten's premise that manipulative trades can be readily identified by all market participants.

23. Besides failing to find support in the market microstructure literature, Dr. Glosten's report fails to offer any logical support for the premise that all market participants can readily identify uninformed, manipulative trades. That premise requires—as a matter of timing—either that such trades can: (i) be *immediately* (or even *beforehand*) identified as manipulative and uninformed by market participants; or (ii) be *eventually* identified as

⁶ Allen and Gale (1992) analyze a model in which market participants cannot distinguish an uninformed manipulator from an informed trader: “[i]nvestors do not know whether the entrant is an informed trader or a manipulator.” To this extent, market participants view any entrant as *potentially* informed. See F. Allen and D. Gale, “Stock-Price Manipulation,” *Review of Financial Studies* 5, no. 3 (1992): 509–511.

Aggarwal and Wu (2006) extend the analysis of Allen and Gale (1992) via a similar model in which a manipulator “pools” with an informed trader in equilibrium—that is, other market participants cannot distinguish the manipulator from an informed party. See R. K. Aggarwal and G. Wu, “Stock Market Manipulations,” *Journal of Business* 79, no. 4 (2006): 1937–1938.

Kumar and Seppi (1992), cited by both Dr. Glosten and Dr. Pirrong, proposes to represent the effect of potentially informed manipulations by using a “signal-to-noise ratio,” which measures “the ability of the [market] to predict the manipulator's futures position and hence to predict and then filter out the manipulator's uninformative trade...from the spot order flow.” See P. Kumar and D. Seppi, “Futures Manipulation with ‘Cash Settlement’,” *Journal of Finance* 47, no. 4 (1992): 1488–1490.

Jarrow (1994) considers a manipulator whose trades are considered to be *potentially* informed by other market participants. In his analysis, other market participants cannot discern the manipulator's trades from other informed trades: the price “is *only a function* of the [manipulator's] holdings in the stock and the derivative security” (emphasis added). This phrase—“*only a function*”—means that the price does *not* depend on whether the trade is manipulative. It is a formulaic way to assert that only the manipulator itself can distinguish its manipulative trades from its informed trades. See R. A. Jarrow, “Derivative Security Markets, Market Manipulation, and Option Pricing Theory,” *The Journal of Financial and Quantitative Analysis* 29, no. 2 (1994): 244–245.

Brunnermeier and Pedersen (2005) finds that “even though traders observe prices, they cannot infer other traders' actions.” Moreover, they state that “[a]ssuming that the strategic traders can perfectly observe the actions of other strategic traders seems unrealistic.” In the context of their paper, this means that manipulative trades are indistinguishable from normal trades. See M. K. Brunnermeier and L. H. Pedersen, “Predatory Trading,” *The Journal of Finance* 60, no. 4 (2005): 1833.

Finally, Chakraborty and Yilmaz (2004) specifically model “manipulative strategic trading by informed insiders.” Every trade in their analysis is modelled as potentially informed, meaning that market participants do not know which trades are manipulative. See A. Chakraborty and B. Yilmaz, “Informed Manipulation,” *Journal of Economic Theory* 114 (2004): 133.

manipulative and uninformed by market participants.⁷ Dr. Glosten offers no supporting evidence for these possibilities, which defy the logic of financial markets for the reasons described below.

24. First, it is highly improbable that manipulative trades can *immediately* be identified as manipulative and uninformed by market participants. For any agent in the market, the incentive to gather private information—and thus to become an informed trader—is directly related to the volume of its trades and the size of its positions. The Defendants here are among the largest market participants and have powerful incentives to be well-informed. Other participants would likely expect this, and therefore have good reason to treat their trades as potentially informed. This tendency of large traders to be well informed is also observed by others in the market microstructure literature.⁸

25. Second, it is also improbable that the public will *eventually* come to know which trades were manipulative and uninformed. Indeed, Defendants dispute even now which, if any, of the trades were manipulative. Their own arguments therefore refute this hypothesis. The market microstructure literature also contradicts this hypothesis.⁹

26. In sum, in the market microstructure literature, manipulative trades are viewed by other market participants as potentially informed, not “uninformed.” Dr. Glosten’s arguments to the contrary are inconsistent with the market microstructure literature.

⁷ See note 6 above.

⁸ For example, Aggarwal and Wu (2006) conclude that “one way to credibly pose as an informed party is to be an insider. Others such as brokers, underwriters, market makers, or large shareholders can also credibly pose as informed investors.” See R. K. Aggarwal and G. Wu, “Stock Market Manipulations,” *Journal of Business* 79, no. 4 (2006): 1937–1938.

For additional references, see note 6.

⁹ For example, Putnins (2012) identifies as an important problem “incomplete detection (and prosecution) of manipulation.” This recognizes that the public is unlikely to know exactly which trades were manipulative, for otherwise the problem of incomplete detection would be easily resolved. See T. J. Putnins, “Market Manipulation: A Survey,” *Journal of Economic Surveys* 26, no. 5 (2012): 961–962.

B. Potentially Informed Manipulative Trades Result in Permanent Price Impacts

27. Dr. Glosten also argues in his report that, “in every paper cited by Dr. Pirrong, the measured permanent impact is attributed to informed, *not* uninformed (e.g., manipulative), trades.”¹⁰ This, however, is a misstatement of the literature. Instead, the accurate conclusion to draw from the literature is this: permanent price impact can result from *potentially informed* trades as well as from informed trades.

28. According to the market microstructure literature, potentially informed trades lead to permanent price changes because the counterparties anticipate possible adverse selection. Glosten and Milgrom (1985) show that the possibility of adverse selection leads to permanent price changes in the sense described above, namely, that “prices at which transactions actually occur form a martingale.”¹¹ Subsequent authors have expanded on this idea theoretically and tested it empirically, while still concluding that trades viewed by other market participants as potentially informed will impact prices in a permanent way.

(1) For example, taking a theoretical perspective, Easley and O’Hara (1987) expand on the Glosten-Milgrom theory to allow trades to vary in size. In their model, “informed traders prefer to trade larger amounts at any given price. Since uninformed traders do not share this quantity bias, the larger the trade size, the more likely it is that the market maker is trading with an informed trader.” This language highlights that prices are impacted by large trades regardless of whether the trades are actually informed ones. They also show that prices “follow a martingale relative to the set

¹⁰ Glosten report, ¶ 22.

¹¹ L. R. Glosten and P. R. Milgrom, “Bid, Ask, and Transaction Prices in a Specialist Market with Heterogeneously Informed Traders,” *Journal of Financial Economics* 14, no. 1 (1985): 72. See also ¶¶ 12–15, above.

of past prices.” They interpret this as meaning that “large blocks have *persistent* price effects” (emphasis in original). See D. Easley and M. O’Hara, “Price, Trade Size, and Information in Securities Markets,” *Journal of Financial Economics* 19, no. 1 (1987): 70, 82–87.¹²

(2) In an empirical study, Huang and Stoll (1997) build and analyze a structural model in which adverse selection generated by potential information leads to permanent price impact. They perform a time-series analysis to distinguish empirically three components of the bid-ask spread: “order processing, adverse information, and inventory holding cost.” They state that “[q]uote adjustments for inventory reasons tend to be reversed over time, while quote adjustments for adverse information are not.” See R. D. Huang and H. R. Stoll, “The Components of the Bid-Ask Spread: A General Approach,” *The Review of Financial Studies* 10, no. 4 (1997): 997.¹³

29. The market microstructure literature distinguishes clearly between price impacts due to adverse selection and price impacts due to inventory effects, rather than between “informed” and “uninformed” trades.¹⁴ Yet, in his report, Dr. Glosten appears to suggest that

¹² See also:

O’Hara (1998) notes that, in models with adverse selection generated by potential information, “[d]epending upon the information the market maker sees, there can be very different price adjustment paths, with some price paths closer to the true value than others. Each path, however, has the property that prices are a [m]artingale.” See M. O’Hara, *Market Microstructure Theory* (Cambridge, MA: Blackwell Publishers, 2005), 65.

¹³ See also:

Easley, Kiefer, O’Hara, and Paperman (1996) “*directly* measure the effect of informed trading by estimating the market maker’s beliefs” (emphasis in original). They do so by using “the information in trade data to estimate the *probability of informed trade*” (emphasis added). See D. Easley, N. M. Kiefer, M. O’Hara and J. B. Paperman, “Liquidity, Information, and Infrequently Traded Stocks,” *Journal of Finance* 51, no. 4 (1996), 1406–1407.

Vives (2008) states that “[t]here is evidence that market makers do face an adverse selection problem and that spreads reflect asymmetric information,” and that “there is evidence that trades have a permanent impact on prices, pointing toward the effects of private (or public) information.” See X. Vives, *Information and Learning in Markets: The Impact of Market Microstructure* (Princeton, NJ: Princeton University Press 2008), 120.

¹⁴ Recall that adverse selection effects drive permanent price changes, whereas inventory effects drive temporary price changes. See ¶¶ 11–12, above.

adverse selection impacts are generated only by informed trades.¹⁵ His attribution of a similar view to the market microstructure literature is unfounded. In each paper cited in note 12 of the Glosten report, ¶ 22, adverse selection is generated by *potentially* informed trades, not only “informed” trades, as Dr. Glosten appears to suggest.

(1) Quoting from Biais, Glosten, and Spatt (2005), Dr. Glosten highlights that: “[t]his literature has shown that trades have both a transitory and a permanent impact on prices. While the former can be traced back to order-handling and inventory costs, the latter reflects information.” However, “information” as used here refers to the *potential* information that generates adverse selection effects. Biais, Glosten, and Spatt (2005) also clarify that in their paper that adverse selection leads to permanent effects: “Both inventory and adverse-selection theories predict that trades impact prices, but the former predicts that this impact should be transient, while the latter predicts that this impact should be permanent.”¹⁶

(2) Dr. Glosten also cites Hasbrouck (1991) in support of his position, but Hasbrouck explains to the contrary: “trades convey information and therefore cause a persistent impact on the security price.” Furthermore, “[t]he magnitude of the price effect for a given trade size is generally held to be a positive function of *the proportion of potentially informed traders in the population, the probability that such a trader is in fact informed* (i.e., the probability that a private information signal has in fact been observed), *and the precision of the private information*” (emphasis added).¹⁷ The references to the

¹⁵ Glosten report, ¶ 22, note 12.

¹⁶ See B. Biais, L. Glosten, and C. Spatt, “Market Microstructure: A Survey of Microfoundations, Empirical Results, and Policy Implications,” *Journal of Financial Markets* 8 (2005): 220, 232.

¹⁷ J. Hasbrouck, “Measuring the Information Content of Stock Trades,” *Journal of Finance* 46, no. 1 (1991): 179.

“proportion” and “probability” of informed trade are included because participants cannot distinguish informed from uninformed trades, and must respond in the same ways to both.

(3) Dr. Glosten quotes from Stoll (2000): “[i]nformational trading results in permanent price changes” and “[p]rice changes associated with adverse information are permanent adjustments in the equilibrium price.” The reference to adverse selection makes clear that Stoll (2000) uses “information” in the sense of *potential* information just as in the Glosten-Milgrom analysis, in which “[a] supplier of immediacy faces the *danger* that a bid or ask will be accepted by someone with superior- or adverse-information” (emphasis added). Moreover, this leads to permanent price changes: “If the source of the spread is totally informational, the bid-ask bounce, as Glosten and Milgrom (1985) first showed, will not be observed, for in that case the transaction price is a martingale.”¹⁸

(4) Dr. Glosten claims that Fleming, Mizrach, and Nguyen (2017) “conclude that the permanent price impact found in their empirical study is due to information”.¹⁹ He quotes from the study: “More importantly, we show that limit order activities affect prices, and in fact contribute more to the variance of efficient price updates than trades [...] The evidence that limit orders also contain value-relevant information suggests that, contrary to the conventional assumption that traders with better information are liquidity demanders.” However, this quote does not support Dr. Glosten’s claim.

¹⁸ See H. R. Stoll, “Friction,” *Journal of Finance* 55, no. 4 (2000): 1482–1483, 1485, 1492.

¹⁹ Glosten report, ¶ 22, note 12.

(a) The authors use the term “information” to mean *potential* information. They state explicitly that their methodology is “rooted in theoretical microstructure models of information asymmetry. Upon observing a trade, the market maker infers the *probability of trading with an informed trader*, and update prices accordingly” (emphasis added).

(b) Fleming, Mizrach, and Nguyen (2017) further note that this leads to permanence of price impact, in the sense of the martingale condition: “The price revision process thus reflects the information set of the market maker at each price update, which includes the contemporaneous trade, as well as the history of trades and prices.”²⁰

(5) Dr. Glosten quotes from Kraus and Stoll (1972): “The evidence tends to support the liquidity cost version of the distribution hypothesis ... [and this] conclusion is based on a number of pieces of evidence the most important of which is the rapid price recovery of minus tick blocks [i.e., sales] on the day of the block.” However, this does not attribute permanent effects only to informed trades, as Glosten claims in ¶ 22. The logic of Kraus and Stoll (1972) is that because the empirically measured price impact is temporary, the trades considered cannot be based on potential information. As the authors write by way of conclusion: “The purpose of the preceding analyses was to investigate whether the price effects accompanying block trades can be ascribed to a change in the underlying value of the stock (information effect) or to a temporary deviation of prices (distribution effect).” Kraus and Stoll (1972) pre-dates the the

²⁰ See M. J. Fleming, B. Mizrach, and G. Nguyen, “The Microstructure of a U.S. Treasury ECN: The BrokerTec Platform,” *Journal of Financial Markets*, forthcoming (2017): 3, 15–16.

Glosten-Milgrom analysis, and so the authors do not explicitly distinguish between information and potential information.²¹

(6) Dr. Glosten quotes from Huang and Stoll (1996) that their result of permanent price changes on the NYSE are “consistent with the presence of adverse information.” However, as noted above, adverse selection arises from potential information, so this quotation is inconsistent with Dr. Glosten’s position.²²

(7) From Madhavan and Cheng (1997), Dr. Glosten quotes that the authors find that “asymmetric information is a major component of the price impact.” *Asymmetrically informed* traders, however, are the same as *potentially informed* traders: they alone know whether they have relevant private information about the value of the security and what its significance may be. To the extent that market participants cannot distinguish informed trades from uninformed ones, trades are viewed by market participants as potentially informed and result in adverse selection, which drives permanent price changes.²³

(8) Dr. Glosten’s contention about Dr. Pirrong’s use of Glosten and Harris (1988) is simply that the paper “[does] not make any inference between the findings [...] and manipulative trading”.²⁴ Glosten and Harris (1988) does, however, distinguish between the “transitory component” and the “adverse-selection component” of the bid-ask spread. They explain that, as “[i]n the Glosten and Milgrom (1985) model, the adverse-selection spread

²¹ See A. Kraus and H. R. Stoll, “Price Impacts of Block Trading on the New York Stock Exchange,” *Journal of Finance* 27, no. 3 (1972): 587.

²² See R. D. Huang and H. R. Stoll, “Dealer versus Auction Markets: A Paired Comparison of Execution Costs on NASDAQ and the NYSE,” *Journal of Financial Economics* 41, no. 3 (1996): 334.

²³ See A. Madhavan and M. Cheng, “In Search of Liquidity: Block Trades in the Upstairs and Downstairs Markets,” *Review of Financial Studies* 10, no. 1 (1997): 190.

²⁴ Glosten report, ¶ 22, note 12.

component is equal to the revision in market-maker expectations of stock resulting from the submission of an order. When someone submits an order to buy (or sell) stock, the uninformed market-maker, knowing that the order *might* be information-motivated, revises his expectation of the future stock value upward (or downward)” (emphasis added). This supports the argument that *potentially* informed trades result in adverse selection, which leads to permanent price impact. Thus, to the extent that manipulative trades are potentially informed trades, the paper’s findings do apply.²⁵

(9) From Kumar and Seppi (1992), Dr. Glosten notes that one conclusion the paper draws is that there is “price pressure (i.e., subsequently reversed price changes)” following manipulation. Taken in context, this quote addresses the price pressure in the futures market, not in the market for the underlying stock. The futures order flow in that portion of their analysis is known by all market participants to be “completely uninformative about fundamentals,” or the value of the underlying security, and so leads to temporary pressure on the futures price. By contrast, in the same model, both uninformed and informed traders trade in the spot market for the underlying stock. Trades in the spot market are treated as *potentially* informed by market participants, and drive adverse selection.²⁶

30. Despite the literature, Dr. Glosten also takes a different approach to these same issues, offering four reasons that if a trade is manipulative, it might be unwound, thus reversing the price impact and rendering that impact temporary, rather than permanent.²⁷ These reasons all rely on claims that are neither implied nor supported by the market microstructure literature.

²⁵ See L. R. Glosten and L. E. Harris, “Estimating the Components of the Bid/Ask Spread,” *Journal of Financial Economics* 21 (1988): 124.

²⁶ See P. Kumar and D. J. Seppi, “Futures Manipulation with ‘Cash Settlement’,” *Journal of Finance* 47, no. 4 (1992): 1486, 1495.

²⁷ Glosten report, ¶¶ 28–35.

31. First, Dr. Glosten asserts that, after a manipulative trade, the manipulative trader would be left with inventory to rebalance by “unwinding” the manipulation. There is, however, no symmetry in the manipulative trade and its unwinding. A manipulative trader who wants, for example, to raise a price will buy in a way that *maximizes* the price impact. However, when unwinding the trade, that same trader will seek to *minimize* the price impact to avoid losses. Therefore, the upward effect can be expected to exceed the downward effect from unwinding—and that difference may represent a permanent effect.

32. Second, professional traders and others will tend to act on the mistaken pricing. Dr. Glosten posits that these market participants might try to detect manipulative trades. But Dr. Glosten fails to account for the corresponding incentive of manipulative traders to conceal their intent, in order to benefit from their manipulation and unwind their positions to avoid or minimize loss.

33. Third, Dr. Glosten notes that the market participants themselves will have an incentive to take advantage of the mispricing. Like the first reason above, however, Dr. Glosten again ignores trader incentives to minimize price impact while unwinding their position.

34. Fourth, according to Dr. Glosten, other co-conspirators may trade similarly based on their knowledge that the trade was manipulative and that the price level is artificial. But like the second reason, Dr. Glosten’s fourth reason relies on other market participants’ ability to recognize manipulative trades, and their confidence that each trade is uninformed, rather than potentially informed. However, as noted above, both of these assumptions are contrary to the weight of the market microstructure literature.²⁸

²⁸ In particular, see Section IV.A, above.

35. Thus, Dr. Glosten's four reasons that manipulative trades would be unwound in ways that completely reverse their price impacts is unpersuasive as a matter of logic, as well as unsupported by the market microstructure literature. The market microstructure literature demonstrates clearly how potentially informed trades can result in permanent price impact. Therefore, as Dr. Pirrong opines, manipulative trades are likely to have a permanent price impact.

V. Conclusion

36. In summary, Dr. Pirrong accurately interprets the market microstructure literature regarding the permanent price impact of potentially informed trades. To the extent that manipulative trades are viewed by other market participants as potentially informed, they have a permanent price impact. Dr. Glosten's claims to the contrary are not convincing and are not supported by the market microstructure literature.

January 22, 2018



Dr. Paul Milgrom

Appendix 1

Paul Robert Milgrom

**Shirley and Leonard Ely, Jr. Professor of Humanities and Sciences
Department of Economics
Stanford University**

579 Serra Mall, Landau Economics Building
Stanford, CA 94305
+1 (650) 723-3397
milgrom@stanford.edu

Education

Ph.D. in Business, Stanford University, January 1979

M.S. in Statistics, Stanford University, April 1978

A.B. in Mathematics with high honors, University of Michigan, May 1970

Employment

2007–present	Senior Fellow, SIEPR, Stanford University
1993–present	Shirley and Leonard Ely, Jr. Professor of Humanities and Sciences, Stanford University
1987–present	Professor of Economics, Stanford University Professor (by courtesy), Graduate School of Business Professor (by courtesy), Department of Management Science and Engineering
1989–91	Director, Stanford Institute for Theoretical Economics
1985–87	Williams Brothers Professor of Management Studies and Professor of Economics, Yale University
1983–85	Professor of Economics and Management, Yale University
1982–83	Visiting Professor, Yale University

- Professor, Department of Managerial Economics and Decision Sciences,
Kellogg Graduate School of Management, Northwestern University
- 1981–82 Associate Professor, Department of Managerial Economics and Decision
Sciences, Kellogg Graduate School of Management, Northwestern
University
- 1979–81 Assistant Professor, Department of Managerial Economics and Decision
Sciences, Kellogg Graduate School of Management, Northwestern
University

Honors, Awards, Prizes, Fellowships, and Grants

- 2018 John J. Carty Award for the Advancement of Science, U.S. National
Academy of Sciences
- 2017 CME Group-MSRI prize in Innovative Quantitative Applications, Chicago
Mercantile Exchange and Mathematical Sciences Research Institute
McKenzie lecture, University of Rochester
Stanford Humanities and Sciences Dean’s Award for Excellence in Graduate
Education
Elected Fellow of the Game Theory Society
Elected Fellow of the Finance Theory Group
- 2016 Nancy Schwartz Memorial Lecture, Northwestern University
- 2015 National Science Foundation Award “Auction Market Design”
Simon’s Institute Public Lecture, University of California, Berkeley
WINE (Web and Internet Economics) Keynote Lecture
- 2014 Golden Goose Award
Keyfitz Lecture, Fields Institute, Toronto
Arrow Lecture, Columbia University
- 2013 Nomura Lecturer, Institute of Mathematics, Oxford University
BBVA Foundation Frontiers of Knowledge Award in Economics, Finance
and Management
- 2012 Elected Vice President of the American Economic Association (term to
begin in 2013)

- Inaugural lecture on “Incentive Auctions for Radio Spectrum,” C.V. Starr Center Distinguished Speaker Series, New York University
- Oskar Morgenstern lecture on “Designing the US ‘Incentive Auctions’,” Fourth World Congress of the Game Theory Society
- Becker Friedman Visitor, University of Chicago
- Intertic Stackelberg Lecture on “Auctions for Online Display Advertising”
- 2011 Eitan Berglas Lecture on “The Applied Science of Market Design,” Tel Aviv University
- 2010 NSF-SBIR Phase IB Award for “Incorporating Bidder Budget Constraints in Multi-item Auctions”
- 2009 NSF-SBIR Phase I Award for “Incorporating Bidder Budget Constraints in Multi-Item Auctions”
- Nemmers Lecture, Northwestern University
- EARIE (European Association for Research in Industrial Organization) Lecture
- 2008 Erwin Plein Nemmers Prize
- W.A. Mackintosh Lecture, Queens University
- Simon Newcomb Lecture, Johns Hopkins University
- 2007 President, Western Economic Association International (WEAI)
- National Science Foundation Grant on “Market Design”
- 2006 Elected to the National Academy of Sciences
- Colin Clarke Lecture, Econometric Society Australasian Meeting
- Manchot Lecture, University of Bonn
- 2005 Elected to the Executive Committee of the Econometric Society
- Elected Vice President of the Western Economic Association
- Chung-Hua Lecturer, Academia Sinica (Taiwan)
- Clarendon Lecturer, Oxford University
- 2004 Fischer-Schulz Lecturer, Econometric Society
- Koopmans Lecturer, Yale University
- National Science Foundation Research Grant to study “Electronic Auction

- Markets”
Council Member, Econometric Society
- 2003 National Science Foundation Research Grant to study “Cumulative Offer Processes”
Landau Economics Teaching Prize, Stanford University
Elected to the Council, Game Theory Society
Distinguished Economist Lecture, Federal Communications Commission
- 2001 Honorary Doctorate, Stockholm School of Economics
- 2000 Taussig Visiting Research Professor, Harvard University
- 1999 Murray S. Johnson Inaugural Lecture, University of Texas
Industry Canada Distinguished Lecture
- 1998 Fain Lecture, Brown University
Lawrence Klein Lecture, University of Pennsylvania
Fellow (2nd time), Center for Advanced Study in the Behavioral Sciences
- 1997 Alberto Bailleres Founder’s Lecture at Instituto Tecnológico Autónomo de México (ITAM)
Plenary Lecturer, Econometric Society Far Eastern Meeting
Plenary Lecturer, Australian Industry Economics Meeting, University of Melbourne
- 1996 Nobel Prize Memorial Lecture (honoring deceased Nobel laureate William Vickrey) at the Royal Swedish Academy of Sciences
- 1995 Churchill Lectures at Cambridge University
Political Economy Special Lecture at Harvard University
- 1994 National Science Foundation Research Grant to study “Comparative Statics, Complementarities, Coordination and Change,” (covering 1994 to 1997)
Woytinsky Distinguished Lecturer, University of Michigan
- 1993 Senior Research Fellow, Institute for Policy Reform
Shirley R. and Leonard W. Ely, Jr. Professor of Humanities and Sciences, Stanford University
- 1992 Fellow, American Academy of Arts and Sciences

- International Guest Scholar, Kyoto University
- 1991 Fellow, Center for Advanced Study in the Behavioral Sciences
National Science Foundation Research Grant to study “Theories of the Firm 2” (covering 1991 to 1994)
- 1990 Center for Economic Policy Research Grant to study “The Economics of Modern Manufacturing”
- 1989 National Science Foundation Grant to direct programs for the Stanford Institute for Theoretical Economics
National Academy of Sciences Award to lecture in China on economics of organizations
- 1988 Olin Distinguished Lecturer, Princeton University
National Science Foundation Research Grant to study “Theories of the Firm” (covering 1988 to 1991)
Center for Economic Policy Research Grant
- 1987 Prize for Best Paper of the Year in the Transactions of the Society of Actuaries
- 1986 Ford Visiting Professor of Economics, University of California, Berkeley
John Simon Guggenheim Fellowship to study “Economic Theories of Organization”
- 1985 Williams Brothers Chair in Management Studies, Yale University
National Science Foundation Research Grant to study “On the Formal Economic Theory of Organizations”
Fellow of the Institute for Advanced Studies, Hebrew University of Jerusalem
Plenary Lecturer at the Fifth World Congress of the Econometric Society
- 1984 Fellow of the Econometric Society
Fellow of Morse College, Yale University
- 1983 Research Award, Actuarial Education and Research Fund
Honorary Master of Arts degree, Yale University
- 1982 National Science Foundation Research Grant to study “The Structure of

- Information in a Productive Organization”
- 1981 IBM Research Chair at Northwestern University
Visiting Research Associate, Stanford University
- 1980 Leonard J. Savage Memorial Thesis Award
National Science Foundation Research Grant to study “Information and Uncertainty in Competitive Bidding”
- 1976 Society of Actuaries Triennial Paper Prize for best paper by an actuary within five of membership, for the period 1973–75
- 1974 Fellow of the Society of Actuaries

Publications

Articles

- “Equilibrium Selection in Auctions and High Stakes Games,” with Joshua Mollner, *Econometrica*, forthcoming
- “Redesigning Spectrum Licenses,” with Anthony Zhang and E. Glen Weyl, *Regulation*, Fall 2017.
- “Economics and Computer Science of a Radio Spectrum Reallocation,” with Kevin Leyton-Brown and Ilya Segal, *Proceedings of the National Academy of Sciences*, July 2017.
- “Adverse Selection and Auction Design in Internet Display Advertising,” with Nick Arnosti and Marissa Beck, *American Economic Review*, October 2016.
- “Ascending Prices and Package Bidding: Further Experimental Analysis,” with John Kagel and Yuanchuan Lien, *Games and Economic Behavior*, May 2014.
- “Designing Random Allocation Mechanisms: Theory and Applications,” with Eric Budish, Yeon-Koo Che and Fuhito Kojima, *American Economic Review*, April 2013.
- “Critical Issues in Market Design,” *Economic Inquiry*, April 2011.
- “Simplified Mechanisms with an Application to Sponsored-Search Auctions,” *Games and Economic Behavior*, September 2010.
- “Ascending Prices and Package Bidding: A Theoretical and Experimental Analysis,” with Yuanchuan Lien and John Kagel, *American Economic Journal: Microeconomics*, August

2010.

“Online Advertising: Heterogeneity and Conflation in Market Design,” with Jon Levin, *American Economic Review*, May 2010.

“Assignment Messages and Exchanges,” *American Economic Journal: Microeconomics*, August 2009. Reprinted in *Handbook of Spectrum Auction Design*, by Martin Bichler and Jacob Goeree (eds.), Cambridge University Press, 2017.

“The Limited Influence of Unemployment on the Wage Bargain,” with Robert Hall, *American Economic Review*, September 2008. Reprinted in *Political Economy: Critical Concepts*, by Norman Schofield, Dino Falaschetti and Andrew Rutten (eds.), New York: Routledge, 2011.

“Substitute Goods, Auctions and Equilibrium,” with Bruno Strulovici, *Journal of Economic Theory*, June 2008

“The Promise of Prediction Markets” (with 22 co-authors), *Science*, May 2008.

“What the Seller Won’t Tell You: Persuasion and Disclosure in Markets,” *Journal of Economics Perspectives*, Spring 2008.

“Core-Selecting Package Auctions,” with Bob Day, *International Journal of Game Theory*, March 2008. Reprinted in *Handbook of Spectrum Auction Design*, by Martin Bichler and Jacob Goeree (eds.), Cambridge University Press, 2017.

“Package Auctions and Package Exchanges” (2004 Fisher-Schultz lecture), *Econometrica*, July 2007.

“Matching with Contracts,” with John Hatfield, *American Economic Review*, September 2005.

“Ascending Auctions with Package Bidding,” with Lawrence M. Ausubel, *Frontiers of Theoretical Economics*, August 2002. Republished in *Advances in Theoretical Economics*, 2002.

“Package Bidding: Vickrey vs Ascending Auctions,” with Lawrence M. Ausubel, *Revue Economique*, May 2002.

“Envelope Theorems for Arbitrary Choice Sets,” with Ilya Segal, *Econometrica*, March 2002.

“Advances in Routing Technologies and Internet Peering Agreements,” with Stan Besen, Bridger Mitchell and Padmanabhan Srinagesh, *American Economic Association Papers and Proceedings*, May 2001.

- “Putting Auction Theory to Work: The Simultaneous Ascending Auction,” *Journal of Political Economy*, April 2000. Reprinted in *Handbook of Spectrum Auction Design*, by Martin Bichler and Jacob Goeree (eds.), Cambridge University Press, 2017.
- “Game Theory and the Spectrum Auctions,” *European Economic Review*, May 1998.
- “Coalition-Proofness and Correlation with Arbitrary Communication Possibilities,” with John Roberts, *Games and Economic Behavior*, November 1996.
- “The LeChatelier Principle,” with John Roberts, *American Economic Review*, March 1996. Reprinted in *Paul Anthony Samuelson, Critical Assessments of Contemporary Economists*, by John Cunningham Wood and Michael McLure (eds.), New York: Routledge, 2004.
- “The Economics of Modern Manufacturing: Technology, Strategy and Organization: Reply,” *American Economic Review*, September 1995.
- “Deterring Predation in Telecommunications: Are Line-of-Business Restraints Needed?” with Susan Gates and John Roberts, *Managerial and Decision Economics*, July 1995. Reprinted in *Deregulating Telecommunications: The Baby Bells’ Case for Competition*, by R.S. Higgins and P.H. Rubin (eds). Chichester: John Wiley & Sons, 1995.
- “Complementarities and Fit: Strategy, Structure and Organizational Change in Manufacturing,” with John Roberts, *Journal of Accounting and Economics*, March 1995.
- “The Firm as an Incentive System,” with Bengt Holmstrom, *American Economic Review*, September 1994. Reprinted in *The Theory of the Firm: Critical Perspectives*, by Nicolai Juul Foss (ed.), New York: Routledge, 2000. Reprinted in *Readings in the Economics of the Division of Labor, Vol 2: Modern Analyses*, by Guang-Zhen Sun (ed.), World Scientific, 2005.
- “Coordination, Commitment and Enforcement: The Case of the Merchant Guild,” with Avner Greif and Barry Weingast, *Journal of Political Economy*, August 1994. Reprinted in *Explaining Social Institutions*, by Jack Knight and Itai Sened (eds.), Ann Arbor: University of Michigan Press, 1995. Reprinted in *Trust*, by Elias Khalil (ed.), London: Edward Elgar Publishing, 2002. Reprinted in *The Foundations Library of the New Institutional Economics*, by Claude Ménard (ed.), London: Edward Elgar Publishing, 2005. Reprinted in *Social Norms, Non-legal Sanctions, and the Law*, by Eric Posner (ed.), London: Edward Elgar Publishing, 2007. Reprinted in *Customary Law*, by Lisa Bernstein and Francesco Parisi (eds.), London: Edward Elgar Publishing, forthcoming.

- “Comparing Equilibria,” with John Roberts, *American Economic Review*, June 1994. Reprinted in *Equilibrium*, by Donald Walker (ed.), Edward Elgar Publishing, 2000.
- “Comparing Optima: Do Simplifying Assumptions Affect Conclusions?” *Journal of Political Economy*, June 1994.
- “Complementarities and Systems: Understanding Japanese Economic Organization,” with John Roberts, *Estudios Economicos*, April 1994.
- “Monotone Comparative Statics,” with Chris Shannon, *Econometrica*, January 1994.
- “Organizational Prospects, Influence Costs and Ownership Changes,” with Margaret Meyer and John Roberts, *Journal of Economics and Management Strategy*, Spring 1992.
- “Pay, Perks and Parachutes: Do They Pay?” with John Roberts, *Stanford Business*, 1992.
- “Information and Timing in Repeated Partnerships,” with Dilip Abreu and David Pearce, *Econometrica*, November 1991.
- “A Theory of Hierarchies Based on Limited Managerial Attention,” with John Geanakoplos, *Journal of Japanese and International Economies*, September 1991. Reprinted in *The Economics of Organization and Bureaucracy*, by Peter Jackson (ed.), London: Edward Elgar Publishing, 2013.
- “Complementarities, Momentum, and the Evolution of Modern Manufacturing,” with Yingyi Qian and John Roberts, *American Economic Association Papers and Proceedings*, May 1991.
- “Multitask Principal-Agent Analyses: Incentive Contracts, Asset Ownership and Job Design,” with Bengt Holmstrom, *Journal of Law, Economics and Organization*, Spring 1991. Reprinted in *Transaction Cost Economics*, by Oliver Williamson and Scott Masten (eds.), London: Edward Elgar Publishing, 1994. Reprinted in *The Principal-Agent Model: The Economic Theory of Incentives*, by J-J Laffont (ed.), Cheltenham: Edward Elgar Press, 2003. Reprinted in *The International Library of the New Institutional Economics*, by Claude Ménard (ed.), London: Edward Elgar Publishing, 2005. Reprinted in *The Economic Nature of the Firm*, by Louis Putterman and Randall Kroszner (ed.), Cambridge University Press, 1996. Reprinted in *The Economics of Contracts*, by Patrick Bolton, Barbara and David Zalaznick (eds.), Cheltenham: Edward Elgar Press, 2008. Reprinted in *Institutional Law and Economics*, by Pablo Spiller (ed.), Cheltenham: Edward Elgar Press, forthcoming.
- “Adaptive and Sophisticated Learning in Repeated Normal Form Games,” with John Roberts,

Games and Economic Behavior, February 1991. Reprinted in *Recent Developments in Game Theory*, by E. Maskin (ed.), Cheltenham: Edward Elgar, 1998.

“Rationalizability, Learning and Equilibrium in Games with Strategic Complementarities,” with John Roberts, *Econometrica*, November 1990. Reprinted in *Recent Developments in Game Theory*, by E. Maskin (ed.), Cheltenham: Edward Elgar, 1998.

“The Economics of Modern Manufacturing: Technology, Strategy and Organization,” with John Roberts, *American Economic Review*, June 1990. Reprinted in *Vestnik St. Petersburgskogo Universiteta, Economics Seria* (the Journal of the Economics Faculty of St. Petersburg University), 1993 (in translation). Reprinted in *Economics of the Firm: Lessons in Business Organization*, by Andrei Demin and Valery Katkalo (eds.), St. Petersburg, Russia: 1994. Reprinted in *The Economics of Communications and Information*, by Donald Lambertson (ed.), Cheltenham: Edgar Elgar Publishing, 1996. Reprinted in *Readings in Applied Microeconomic Theory: Market Forces and Solutions*, by Robert E. Kuenne (ed.), Blackwell Publishers, 2000. Reprinted in *Fundamentals of Business Strategy*, by Mie Augur and David Teece (eds.), Sage Publications, 2007.

“Short Term Contracts and Long Term Agency Relationships,” with Drew Fudenberg and Bengt Holmstrom, *Journal of Economic Theory*, June 1990.

“The Efficiency of Equity in Organizational Decision Processes,” with John Roberts, *American Economic Review Papers and Proceedings*, May 1990.

“The Role of Institutions in the Revival of Trade: The Medieval Law Merchant,” with Douglass North and Barry Weingast, *Economics and Politics*, March 1990. Reprinted in *Trade in the Pre-Modern Period: 1400-1700*, by Douglas Irwin (ed.), London: Edward Elgar Publishing, 1996. Reprinted in *Reputation: Studies in the Voluntary Elicitation of Good Conduct*, by Daniel B. Klein (ed.), Ann Arbor, University of Michigan Press, 1997. Reprinted in *The Political Economy of Institutions*, by Claude Ménard (ed.), London: Edward Elgar Publishing, 2004. Reprinted in *International Institutions in the New Global Economy*, by Lisa L. Martin (ed.), London: Edward Elgar Publishing, 2005. Reprinted in *Anarchy and the Law*, by Edward Stringham (ed.), New Brunswick, New Jersey: Transaction Publishers, 2006. Reprinted in *Social Norms, Non-Legal Sanctions, and the Law*, by Eric A. Posner (ed.), London: Edward Elgar Publishing, 2007.

“Regulating Trade Among Agents,” with Bengt Holmstrom, *Journal of Institutional and Theoretical Economics*, March 1990. Reprinted in *The New Institutional Economics*, by Erik G. Furubotn and Rudolph Richter (eds.), College Station: Texas A&M University

Press, 1991.

“Auctions and Bidding: A Primer,” *Journal of Economic Perspectives*, Summer 1989. Reprinted in *Readings in Microeconomic Theory*, by Manfredi La Manna (ed.), London: Dryden Press, 1997.

“Communication and Inventories as Substitutes in Organizing Production,” with John Roberts, *Scandinavian Journal of Economics*, September 1988.

“Economic Theories of Organization: Past, Present and Future,” with John Roberts, *Canadian Journal of Economics*, August 1988. Reprinted in *The Economics of Contracts and Industrial Organization: A Reader*, Peter Buckley and Jonathan Michie (eds.), Oxford University Press, 1996.

“An Economic Approach to Influence Activities and Organizational Responses,” with John Roberts, *American Journal of Sociology*, July 1988.

“Employment Contracts, Influence Activities and Efficient Organization Design,” *Journal of Political Economy*, February 1988.

“Job Discrimination, Market Forces, and the Invisibility Hypothesis,” with Sharon Oster, *Quarterly Journal of Economics*, August 1987. Reprinted in *Learning in Labour Markets*, by Michael Waldman (ed.), Cheltenham: Edward Elgar Press.

“Informational Asymmetries, Strategic Behavior and Industrial Organization,” with John Roberts, *American Economic Association Papers and Proceedings*, May 1987.

“Aggregation and Linearity in the Provision of Intertemporal Incentives,” with Bengt Holmstrom, *Econometrica*, March 1987. Reprinted in *The Principal-Agent Model: The Economic Theory of Incentives*, by J-J Laffont (ed.), Cheltenham: Edward Elgar Press. Reprinted in *The Economics of Contracts*, by Patrick Bolton, Barbara and David Zalaznick (eds.), Cheltenham: Edward Elgar Press.

“Price and Advertising Signals of Product Quality,” with John Roberts, *Journal of Political Economy*, August 1986. Reprinted in *Antitrust and Competition*, by Andrew Kleit (ed.), Cheltenham: Edward Elgar Publishing, 2005. Reprinted in *The Economics of Marketing, Martin Carter*, by Mark Casson and Vivek Suneja (eds.), Cheltenham: Edgar Elgar Publishing, 1998. Reprinted in *Readings in Industrial Organization*, by Luis M.B. Cabral (ed.), Oxford: Blackwell Publishers, 2000.

“Relying on the Information of Interested Parties,” with John Roberts, *Rand Journal of Economics*, April 1986. Reprinted in *Economics of Evidence, Procedure and Litigation*,

by Chris William Sanchirico (ed.), Cheltenham: Edward Elgar Publishing, 2007.

“Distributional Strategies for Games with Incomplete Information,” with Robert Weber, *Mathematics of Operations Research*, November 1985.

“Bid, Ask and Transactions Prices in a Specialist Market with Heterogeneously Informed Traders,” with Lawrence R. Glosten, *Journal of Financial Economics*, March 1985.

“Reply to the Comments on ‘Measuring the Interest Rate Risk’,” *Transactions of the Society of Actuaries*, XXXVII, 1985

“Measuring the Interest-Rate Risk,” *Transactions of the Society of Actuaries*, XXXVII, 1985.

“Competitive Bidding with Proprietary Information,” with Richard Engelbrecht-Wiggans and Robert Weber, *Journal of Mathematical Economics*, April 1983.

“A Theory of Auctions and Competitive Bidding,” with Robert Weber, *Econometrica*, September 1982. Reprinted in *Game Theory in Economics*, by Ariel Rubinstein (ed.), London: Edward Elgar Publishing, 1990. Reprinted in *The Economics of Information*, by Steven A. Lippman and John E. Anderson (eds.), London: Edward Elgar Publishing, 1994. Reprinted in *The Economic Theory of Auctions*, by Paul Klemperer (ed.), London: Edward Elgar Publishing, 1999. Reprinted in *Readings in Applied Microeconomic Theory: Market Forces and Solutions*, by Robert E. Kuenne (ed.), Blackwell Publishers, 2000.

“Predation, Reputation, and Entry Deterrence,” with John Roberts, *Journal of Economic Theory*, August 1982. Reprinted in *Antitrust and Competition*, by Andrew Kleit (ed.), Cheltenham: Edward Elgar Publishing, 2005. Reprinted in *The Economics of Reputation*, by Jill J. McCluskey and Jason Winfree (eds.), Edward Elgar Publishing, 2017.

“Rational Cooperation in the Finitely-Repeated Prisoners’ Dilemma,” with David Kreps, John Roberts and Robert Wilson, *Journal of Economic Theory*, August 1982. Reprinted in *Game Theory in Economics*, by Ariel Rubinstein (ed.), Cheltenham: Edward Elgar Publishing, 1990. Reprinted in *Trust*, by Elias L. Khalil (ed.), Cheltenham: Edward Elgar Publishing, 2003.

“The Value of Information in a Sealed Bid Auction,” with Robert Weber, *Journal of Mathematical Economics*, June 1982. Reprinted in *The Economic Theory of Auctions*, by Paul Klemperer (ed.), London: Edward Elgar Publishing, 1999.

“Limit Pricing and Entry Under Incomplete Information: An Equilibrium Analysis,” with John

Roberts, *Econometrica*, March 1982. Reprinted in *Industrial Organization*, by Oliver Williamson (ed.), London: Edward Elgar Publishing, 1990. Reprinted in *The Economics of Information*, by Steven A. Lippman and John E. Anderson (eds.), London: Edward Elgar Publishing, 1994. Reprinted in *Readings in Industrial Organization*, edited by Luis M.B. Cabral (ed.), Oxford: Blackwell Publishers, 2000. Reprinted in *Pricing*, by Michael Waldman and Justin P. Johnson (ed.), London: Edward Elgar Publishing, 2007.

“Information, Trade and Common Knowledge,” with Nancy Stokey, *Journal of Economic Theory*, February 1982.

“Good News and Bad News: Representation Theorems and Applications,” *Bell Journal of Economics*, October 1981.

“Rational Expectations, Information Acquisition, and Competitive Bidding,” *Econometrica*, July 1981. Reprinted in *The Economic Theory of Auctions*, by Paul Klemperer (ed.), London: Edward Elgar Publishing, 1999.

“An Axiomatic Characterization of Common Knowledge,” *Econometrica*, January 1981.

“A Convergence Theorem for Competitive Bidding with Differential Information,” *Econometrica*, May 1979.

“On Understanding the Effects of GAAP Reserve Assumptions,” *Transactions of the Society of Actuaries*, XXVII, 1975.

Books

Discovering Prices: Auction Design in Markets with Complex Constraints. Columbia University Press, 2017.

Putting Auction Theory to Work. Cambridge: Cambridge University Press, 2004.

Contributions to Books and Proceedings

“Winning Play in Spectrum Auctions,” with Jeremy Bulow and Jonathan Levin, in *Handbook of Spectrum Auction Design*, by Martin Bichler and Jacob Goeree (eds.), Cambridge University Press, 2017.

“Designing the US Incentive Auction,” in *Handbook of Spectrum Auction Design*, by Martin Bichler and Jacob Goeree (eds.), Cambridge University Press, 2017.

“Optimal Incentives in Core-Selecting Auctions,” with Bob Day, in *The Handbook of Market*

Design, by Zvika Neeman, Al Roth, and Nir Vulkan (eds.), Oxford University Press, 2013.

“Incentive Auction: Rules and Discussion,” with Lawrence Ausubel, Jonathan Levin and Ilya Segal, published as Appendix C of the FCC 12-118 (Notice of Proposed Rulemaking on the Incentive Auction, Released October 2, 2012).

“Complementarity in Organizations,” with Erik Brynjolfsson, in *The Handbook of Organizational Economics*, by John Roberts and Bob Gibbons (eds.), Princeton University Press, 2012.

“Multipliers and the LeChatelier Principle,” in *Samuelsonian Economics and the Twenty-First Century*, by Michael Szenberg, Lall Ramrattan and Aron Gottesman (eds.), Oxford University Press, 2006.

“The Clock-Proxy Auction: A Practical Combinatorial Design,” with Lawrence M. Ausubel and Peter Cramton, in *Combinatorial Auctions*, by Peter Cramton, Richard Steinberg and Yoav Shoham (eds.), MIT Press, 2005. Reprinted in *Handbook of Spectrum Auction Design*, by Martin Bichler and Jacob Goeree (eds.), Cambridge University Press, 2017.

“Ascending Proxy Auctions,” with Lawrence M. Ausubel, in *Combinatorial Auctions*, by Peter Cramton, Richard Steinberg and Yoav Shoham (eds.), MIT Press, 2005.

“The Lovely but Lonely Vickrey Auction,” with Lawrence M. Ausubel, in *Combinatorial Auctions*, by Peter Cramton, Richard Steinberg and Yoav Shoham (eds.), MIT Press, 2005.

“Competitive Effects of Internet Peering Policies,” with Bridger Mitchell and Padmanabhan Srinagesh, in *The Internet Upheaval*, by Ingo Vogelsang and Benjamin Compaine (eds.), Cambridge: MIT Press, 2000.

“A Theory of Auctions and Competitive Bidding, II,” with Robert Weber, in *The Economic Theory of Auctions*, by Paul Klemperer (ed.), Edward Elgar Publishing, 1999.

“Combination Bidding in Spectrum Auctions,” in *Competition, Regulation and Convergence: Current Trends in Telecommunications Research*, by Sharon Gillett and Ingo Vogelsang (eds.), New Jersey: Lawrence Erlbaum Associates, Publishers, 1999.

“The Internal Politics of the Firm,” with John Roberts, in *The Politics of Exchange and the Economics of Power*, by Samuel Bowles, Maurizio Franzini and Ugo Pagano (eds.), New York: Routledge, 1998.

“Procuring Universal Service: Putting Auction Theory to Work,” in *Le Prix Nobel: The Nobel*

Prizes, 1996, Nobel Foundation, 1997.

“Procuring Universal Telephone Service,” in *1997 Industry Economics Conference, Industry Commission (ed.), Conference Proceedings, 1997*, AGPS.

“Complementarities in the Transition from Socialism: A Firm-Level Analysis,” with Susan Gates and John Roberts, in *Reforming Asian Socialism: The Growth of Market Institutions*, by John McMillan and Barry Naughton (eds.), Ann Arbor: University of Michigan Press, 1996.

“Continuous Adjustment and Fundamental Change in Business Strategy and Organization,” with John Roberts, in *Trends in Business Organization: Do Participation and Cooperation Increase Competitiveness?*, by Horst Siebert (ed.), Tübingen: J.C.B. Mohr (Paul Siebeck), 1995.

“Johnson Controls, Inc—Automotive Systems Group: The Georgetown Kentucky Plant,” with John Roberts, *Case #S-BE-9, Stanford Graduate School of Business*, November 1993.

“Is Sympathy an Economic Value? Philosophy, Economics and the Contingent Valuation Method,” in *Contingent Valuation: A Critical Assessment*, by Jerry Hausman (ed.), Elsevier-North Holland, 1993.

“The Real Output of the Stock Exchange,” with Timothy F. Bresnahan and Jonathan Paul, in *Output Measurement in the Services Sectors*, by Zvi Griliches (ed.), 1992.

“Bargaining Costs, Influence Costs and the Organization of Economic Activity,” with John Roberts, in *Perspectives on Positive Political Economy*, by James E. Alt and Kenneth A. Shepsle (eds.), Cambridge: Cambridge University Press, 1990. Reprinted in *Transaction Cost Economics*, by Oliver Williamson and Scott Masten (eds.), London: Edward Elgar Publishing Co., 1994. Reprinted in *The International Library of the New Institutional Economics*, by Claude Ménard (ed.), London: Edward Elgar Publishing, 2003. Reprinted in *The Economic Nature of the Firm*, by Louis Putterman and Randall Kroszner (eds.), Cambridge University Press, 1996. Reprinted in *The International Library of the New Institutional Economics*, by Claude Ménard (ed.), London: Edward Elgar Publishing, 2005.

“New Theories of Predatory Pricing,” with John Roberts, *Industrial Structure in the New Industrial Economics*, by Giacomo Bonanno and Dario Brandolini (eds.), Oxford: Oxford University Press, 1990.

“An Essay on Price Discrimination,” in *The Economics of Imperfect Competition and Employment: Joan Robinson and Beyond*, by George Feiwel (ed.), New York:

MacMillan and New York: New York University Press, 1989.

“Predatory Pricing,” in *The New Palgrave: A Dictionary of Economic Theory and Doctrine*, by J. Eatwell, M. Milgate, and P. Newman (eds.), London: MacMillan Press Ltd., 1988.

“Auction Theory,” in *Advances in Economic Theory: Fifth World Congress*, by Truman Bewley (ed.), London: Cambridge University Press, 1987.

“The Economics of Competitive Bidding: A Selective Survey,” in *Social Goals and Social Organization: A Volume in Honor of Elisha Pazner*, by L. Hurwicz, D. Schmeidler and H. Sonnenschein (eds.), London: Cambridge University Press, 1985.

“Private Information in an Auction-Like Securities Market,” in *Auctions, Bidding and Contracting: Uses and Theory*, by R. Engelbrecht-Wiggans, M. Shubik and R. Stark (eds.), New York: New York University Press, New York, 1983.

“Topologies on Information and Strategies in Normal-Form Games with Incomplete Information,” with Robert Weber, in *Game Theory and Mathematical Economics*, by O. Moeschlin and D. Pallaschke (eds.), New York: North Holland, 1981.

Others

“The Case for Unlicensed Spectrum,” with Jonathan Levin, October 2011.

“Making Carbon Markets Work,” SIEPR, May 2009.

“Using Procurement Auctions to Allocate Broadband Stimulus Grants,” SIEPR, May 2009.

“The Promise of Prediction Markets,” with multiple co-authors, May 2008.

“Economists’ Statement on US Broadband Policy,” with multiple co-authors, March 2006.

“Promoting Efficient Use of Spectrum Through Elimination of Barriers to Secondary Markets,” with multiple co-authors, February 2001.

“An Economist’s Vision of the B-to-B Marketplace,” Palo Alto: Perfect, 2000.

Selected Working Papers

“AI and Market Design,” with Steve Tadelis, January 2018.

“Deferred Acceptance Auctions and Radio Spectrum Reallocation,” with Ilya Segal, September 2017.

“When Should Control Be Shared?” with Eva Meyersson Milgrom and Ravi Singh, April 2007.

Major Professional Activities and Affiliations

2016–17	National Academy of Sciences: Class Membership Committee Chair, NAS Temporary Nominating Group
2016	National Academy of Sciences: Air Force Studies Board Committee
2015–present	Editorial Board, Proceedings of the National Academy of Sciences Executive Supervisory Committee, CERGE-EI National Academies’ Intelligence Science and Technology Experts Group (ISTEG)
2012–17	Lead consultant to Federal Communications Commission Incentive Auctions Task Force
2012–14	Editorial Board of European Journal of Pure and Applied Mathematics
2009–present	Editorial Board of AEJ-Microeconomics
2007–08	President, Western Economic Association International (WEAI)
2006–07	Member, National Academy of Sciences President-Elect, Western Economic Association International (WEAI)
2005–06	Vice President, Western Economic Association International (WEAI)
2005–08	Executive Committee of the Econometric Society
2004–06	Council, Econometric Society
2003–present	Council, Game Theory Society
2000–02	Chief economist, Perfect Commerce
1997–02	Editorial Consultant, MIT Press
1997–99	Editorial Board, Journal of Comparative Economics
1996–16	Founder and Director, Market Design Inc. (Chairman, 1996–02)
1996	Nemmers Prize Selection Committee, Northwestern University
1996–06	Advisory Board, Microeconomics Abstracts

1995–05	Advisory Board, Economics Research Network
1994–95	Program Committee, 1995 World Congress of the Econometric Society
1993–95	Senior Research Fellow, Institute for Policy Reform
1993–00	Associate Editor, American Economic Review
1992–present	Fellow, American Academy of Arts and Sciences
1990–93	Co-Editor, American Economic Review
1990–present	Associate Editor, Games and Economic Behavior
1989–92	Associate Editor, Journal of Financial Intermediation
1987–90	Associate Editor, Econometrica
1985–89	Associate Editor, Rand Journal of Economics
1983–87	Associate Editor, Journal of Economic Theory
1984	Chair, Program Committee, Econometric Society Winter Meetings
1984–present	Fellow, Econometric Society
1980–present	Member, American Economic Association

Appendix 2

Materials Relied Upon

Academic Papers

Aggarwal, Rajesh K., and Guojun Wu. “Stock Market Manipulations.” *Journal of Business* 79, no. 4 (2006): 1915–1953.

Allen, Franklin, and Douglas Gale. “Stock-Price Manipulation.” *Review of Financial Studies* 5, no. 3 (1992): 503–529.

Biais, Bruno, Larry Glosten, and Chester Spatt. “Market Microstructure: A Survey of Microfoundations, Empirical Results, and Policy Implications.” *Journal of Financial Markets* 8, no. 2 (2005): 217–264.

Brunnermeier, Markus K., and Lasse Heje Pedersen. “Market Liquidity and Funding Liquidity.” *Review of Financial Studies* 22, no. 6 (2008): 2201–2238.

Chakraborty, Archishman, and Bilge Yilmaz. “Informed Manipulation.” *Journal of Economic Theory* 114, no. 1 (2004): 132–152.

Easley, David, Nicholas M. Kiefer, Maureen O’Hara, and Joseph B. Paperman. “Liquidity, Information, and Infrequently Traded Stocks.” *Journal of Finance* 51, no. 4 (1996): 1405–1436.

Easley, David, and Maureen O’Hara. “Price, Trade Size, and Information in Securities Markets.” *Journal of Financial Economics* 19, no. 1 (1987): 69–90.

Fleming, Michael J., Bruce Mizrach, and Giang Nguyen, “The Microstructure of a U.S. Treasury ECN: The BrokerTecPlatform.” *Journal of Financial Markets*, forthcoming (2017).

Glosten, Lawrence R., and Lawrence E. Harris. “Estimating the Components of the Bid/Ask Spread.” *Journal of Financial Economics* 21 (1988): 123–142.

Glosten, Lawrence R., and Paul R. Milgrom. “Bid, Ask and Transaction Prices in a Specialist Market with Heterogeneously Informed Traders.” *Journal of Financial Economics* 14, no. 1 (1985): 71–100.

Hasbrouck, Joel. "Measuring the Information Content of Stock Trades." *Journal of Finance* 46, no. 1 (1991): 179–207.

Huang, Roger D., and Hans R. Stoll. "Dealer Versus Auction Markets: A Paired Comparison of Execution Costs on NASDAQ and the NYSE." *Journal of Financial Economics* 41, no. 3 (1996): 313–357.

Huang, Roger D., and Hans R. Stoll. "The Components of the Bid-Ask Spread: A General Approach." *Review of Financial Studies* 10, no. 4 (1997): 995–1034.

Jarrow, Robert A. "Derivative Security Markets, Market Manipulation, and Option Pricing Theory." *Journal of Financial and Quantitative Analysis* 29, no. 2 (1994): 241–261.

Kraus, Alan, and Hans R. Stoll. "Price Impacts of Block Trading on the New York Stock Exchange," *Journal of Finance* 27, no. 3 (1972): 569–588.

Kumar, Praveen, and Duane J. Seppi. "Futures Manipulation with 'Cash Settlement'." *Journal of Finance* 47, no. 4 (1992): 1485–1502.

Madhavan, Ananth, and Minder Cheng. "In Search of Liquidity: Block Trades in the Upstairs and Downstairs Markets." *Review of Financial Studies* 10, no. 1 (1997): 175–203.

Pirrong, Craig. "The Economics of Commodity Market Manipulation: A Survey." *Journal of Commodity Markets* 5, no. 1 (2017): 1–17.

Putnins, Talis J. "Market Manipulation: A Survey." *Journal of Economic Surveys* 26, no. 5 (2012): 952–967.

Stoll, Hans R. "Friction." *Journal of Finance* 55, no. 4 (2000): 1479–1514.

Books

Hasbrouck, Joel. *Empirical Market Microstructure: The Institutions, Economics, and Econometrics of Securities Trading*. Oxford: Oxford University Press, 2007.

O'Hara, Maureen. *Market Microstructure Theory*. Cambridge, MA: Blackwell, 1995.

Vives, Xavier. *Information and Learning in Markets: The Impact of Market Microstructure*. Princeton, NJ: Princeton University Press, 2010.

Exhibit 9

1 STEPHANIE M. HINDS (CABN 154284)
United States Attorney

2 THOMAS A. COLTHURST (CABN 99493)
3 Chief, Criminal Division

4 JUSTIN D. WEITZ (NYBN 5027966)
JACOB FOSTER (CABN 250785)
5 Assistant Chiefs, Fraud Section
LAURA CONNELLY (DCBN 241537)
6 Trial Attorney, Fraud Section

7 U.S. Department of Justice, Fraud Section
1400 New York Avenue NW
8 Washington, DC 20005
Telephone: 202-262-3520
9 Laura.Connelly@usdoj.gov

10 LLOYD FARNHAM (CABN 202231)
Assistant United States Attorney

11 450 Golden Gate Avenue, Box 36055
12 San Francisco, CA 94102-3495
Telephone: (415) 436-7200
13 lloyd.farnham@usdoj.gov

14 Attorneys for United States of America

15 UNITED STATES DISTRICT COURT
16 NORTHERN DISTRICT OF CALIFORNIA
17 SAN JOSE DIVISION
18

19 UNITED STATES OF AMERICA,

20 Plaintiff,

21 v.

22 JASON NIELSEN,

23 Defendant.

) Case No. **CR 22-00161-BLF**

) VIOLATIONS:

) 15 U.S.C. §§ 77q(a) & 77x – Securities Fraud;
) 18 U.S.C. §§ 981(a)(1)(C) and 28 U.S.C.
) § 2461 – Criminal Forfeiture

) SAN JOSE VENUE

24 I N F O R M A T I O N

25 The United States Attorney charges that:

26 Introductory Allegations

27 1. Arrayit Corp. (“Arrayit”) was a publicly-traded medical technology company
28

1 incorporated in Nevada, and based in Sunnyvale, California. Arrayit described itself as “a world leader
2 in microarray technology empowering researchers and doctors in the life sciences, wellness and
3 healthcare testing markets.”

4 2. Shares of Arrayit stock were traded “over the counter” (“OTC”) using the ticker symbol
5 “ARYC.” The OTC market is a system of trading stocks that are not listed on centralized stock
6 exchanges, such as the New York Stock Exchange or Nasdaq. Many OTC stocks are known as “penny
7 stocks” that trade for less than one dollar per share. As a security traded OTC, individuals, entities, and
8 other investors were able to buy or sell Arrayit shares. Arrayit securities were regulated by the U.S.
9 Securities and Exchange Commission (“SEC”).

10 3. Defendant JASON NIELSEN (“NIELSEN”) was a large investor in Arrayit who, at
11 various times, owned as much as 10% of Arrayit’s stock. NIELSEN frequently posted on public
12 message boards related to OTC securities, including Arrayit. One such public message board was
13 “Investors Hub,” or “iHub.” NIELSEN posted on public message boards using the username
14 “PennyStockAlert,” and frequently posted messages about Arrayit.

15 The Scheme to Defraud

16 4. Beginning in or around 2019 and continuing through in or around 2020, NIELSEN
17 engaged in a scheme to defraud purchasers and sellers of Arrayit’s securities by communicating and
18 reposting materially false and misleading information about Arrayit, the existence of genuine supply and
19 demand for Arrayit securities, and the nature of his personal financial stake in Arrayit securities, all in
20 order to fraudulently induce other investors to purchase Arrayit securities and thereby drive up the
21 stock’s price, and all while NIELSEN simultaneously and secretly was selling his own previously
22 acquired shares at an artificially inflated price.

23 5. The purpose of the scheme to defraud was for NIELSEN to enrich himself at the expense
24 of other investors by purchasing and selling Arrayit securities through fraudulent and manipulative
25 means.

26 6. NIELSEN used a variety of manners and means in furtherance of the scheme, including,
27 among others:

28 a. “Scalping,” which is a form of market manipulation in which an individual

1 purchases shares of a stock, recommends that others purchase the stock without disclosing his intention
2 to sell, and subsequently sells the stock. NIELSEN engaged in scalping in furtherance of the scheme by
3 making materially false and misleading statements to the public and to Arrayit shareholders about the
4 nature and timing of NIELSEN's own financial interest in Arrayit securities, at times representing that
5 he was purchasing or holding shares of Arrayit securities he was promoting on iHub when, in fact, he
6 was secretly selling Arrayit securities;

7 b. "Spoofing," which is the manipulative and deceptive practice of placing orders to
8 buy and sell securities with the intent to cancel those orders before execution. NIELSEN engaged in
9 spoofing in furtherance of the scheme by placing orders to buy large quantities of Arrayit stock that he
10 intended to cancel before execution in an effort to deceive the public and Arrayit shareholders by
11 signaling the existence of demand for Arrayit securities which did not exist, and to allow NIELSEN to
12 sell his shares at artificially inflated prices;

13 c. Using his iHub account to disseminate false, positive news and information about
14 Arrayit and the release of Arrayit's financial reports; and

15 d. Concealing, through false and misleading statements, NIELSEN's scheme to
16 defraud purchasers and sellers of Arrayit's securities and the market at large, and to illegally profit from
17 the proceeds of the scheme.

18 7. It was further a part of the scheme to defraud that NIELSEN took the following actions,
19 among others:

20 a. In furtherance of his scalping scheme, NIELSEN falsely posted on iHub about his
21 trading plans and position with regard to Arrayit stock. For example, on or about February 26, 2020,
22 NIELSEN posted, among many positive posts about Arrayit, "My ARYC shares are also locked up. No
23 one can shake them from my bulletproof safe 🛡️." On the same day, NIELSEN sold 300,000 Arrayit
24 shares.

25 b. On or about March 27, 2020, while NIELSEN was selling shares, NIELSEN
26 placed "spoof" orders to buy 2,000,000 shares at prices away from the best bid with the intent to cancel
27 those orders before execution. NIELSEN then posted to iHub about his bids, stating "Oh Boy Lol....2
28 million share bid." Other posters replied with comments about the 2,000,000-share bids, but NIELSEN

1 never acknowledged that he was, in fact, the one who had submitted the bids or that he intended to
2 cancel those orders before execution. NIELSEN subsequently cancelled the bids.

3 c. In or around March 2020 through in or around April 2020, after Arrayit
4 announced that it had created a COVID-19 test, NIELSEN repeatedly posted positive news about
5 Arrayit's COVID-19 test and the company's potential. On or about March 18, 2020, NIELSEN posted
6 the same link to the Arrayit website's instructions on COVID-19 testing repeatedly on iHub throughout
7 the day. NIELSEN also repeatedly stated his view on iHub that the stock was destined for high prices in
8 light of the news about the COVID-19 test, including a post saying "Give it time. 10% gainer
9 tomorrow...easy."

10 d. While NIELSEN was repeatedly posting about Arrayit's COVID-19 test and
11 suggesting that Arrayit had a high upside, he was selling his own shares. From on or about March 11,
12 2020, through on or about April 6, 2020, while NIELSEN was promoting the stock on iHub, NIELSEN
13 sold over 3,000,000 shares of Arrayit at elevated prices. As NIELSEN was selling, he posted on iHub
14 that he was buying the stock. For example, on or about March 23, 2020, NIELSEN posted "I'm a buyer
15 at this level" and on or about March 30, 2020, NIELSEN posted "I'll be buying another 100k
16 tomorrow!" even as he was selling shares.

17 COUNT ONE: (15 U.S.C. §§ 77q(a) & 77x – Securities Fraud)

18 8. The allegations in Paragraphs 1 through 7 are realleged and incorporated as if fully set
19 forth here.

20 9. Beginning in or around 2019 and continuing through in or around 2020, in the Northern
21 District of California and elsewhere, the defendant,

22 JASON NIELSEN,

23 willfully and knowingly, in the offer and sale of securities, namely Arrayit stock, by the use of means
24 and instruments of transportation and communication in interstate commerce and by use of the mails,
25 directly and indirectly (a) employed a device, scheme, and artifice to defraud; (b) obtained money and
26 property by means of an untrue statement of a material fact and an omission to state a material fact
27 necessary in order to make the statements made, in light of the circumstances under which they were
28 made, not misleading; and (c) engaged in a transaction, practice, and course of business which operated

1 or would operate as a fraud or deceit upon the purchaser, in violation of Title 15, United States Code,
2 Sections 77q(a) and 77x.

3 FORFEITURE ALLEGATION: (18 U.S.C. §§ 981(a)(1)(C) & 28 U.S.C. § 2461 – Criminal
4 Forfeiture)

5 10. The allegations in Paragraphs 1 through 7 and 9 are re-alleged and incorporated by
6 reference for the purpose of alleging forfeiture pursuant to Title 18, United States Code, Section
7 981(a)(1)(C) and Title 28, United States Code, Section 2461(c).

8 11. Upon conviction of the offense alleged in Count One, the defendant,
9 JASON NIELSEN,
10 shall forfeit to the United States pursuant to Title 18, United States Code, Section 981(a)(1)(C) and Title
11 28, United States Code, Section 2461, any property, real or personal, which constitutes or is derived
12 from proceeds traceable to said violations, including but not limited to a sum of money equal to the total
13 proceeds from the commission of said offense.

14 12. If, as a result of any act or omission of the defendant, any of said property
15 a. cannot be located upon the exercise of due diligence;
16 b. has been transferred or sold to or deposited with a third person;
17 c. has been placed beyond the jurisdiction of the Court;
18 d. has been substantially diminished in value; or
19 e. has been commingled with other property, which cannot be divided without difficulty;

20 the United States shall be entitled to forfeiture of substitute property, pursuant to Title 21, United States
21 Code, Section 853(p), as incorporated by Title 18, United States Code, Section 982(b)(1), and Title 28,

22 //
23 //
24 //
25 //
26 //
27 //
28 //

1 United States Code, Section 2461(c).

2 All pursuant to Title 18, United States Code, Sections 981(a)(1)(C) and Title 28, United States
3 Code, Section 2461.

4
5 DATED: April 18, 2022

6 STEPHANIE HINDS
7 United States Attorney

8 

9

LLOYD FARHAM
10 Assistant United States Attorney

11 JOSEPH S. BEEMSTERBOER
12 Acting Chief, Fraud Section

13

/s/ Laura Connelly
14 JACOB FOSTER
15 JUSTIN WEITZ
16 Assistant Chiefs
17 LAURA CONNELLY
18 Trial Attorney
19 Fraud Section, Criminal Division
20
21
22
23
24
25
26
27
28

DEFENDANT INFORMATION RELATIVE TO A CRIMINAL ACTION - IN U.S. DISTRICT COURT

BY: [] COMPLAINT [X] INFORMATION [] INDICTMENT [] SUPERSEDING

OFFENSE CHARGED

15 U.S.C. §§ 77q(a) & 77x - Securities Fraud

- [] Petty
[] Minor
[] Misdemeanor
[X] Felony

PENALTY: Maximum 5 years in prison; Maximum fine of \$250,000 or twice the gross gain or loss; Maximum supervised release term of 3 years; \$100 mandatory special assessment; Forfeiture

Name of District Court, and/or Judge/Magistrate Location

NORTHERN DISTRICT OF CALIFORNIA
SAN JOSE DIVISION

DEFENDANT - U.S.

JASON NIELSEN

DISTRICT COURT NUMBER

CR 22-00161-BLF

PROCEEDING

Name of Complainant Agency, or Person (& Title, if any)

[] person is awaiting trial in another Federal or State Court, give name of court

[] this person/proceeding is transferred from another district per (circle one) FRCP 20, 21, or 40. Show District

[] this is a reprosecution of charges previously dismissed which were dismissed on motion of: [] U.S. ATTORNEY [] DEFENSE

SHOW DOCKET NO.

[] this prosecution relates to a pending case involving this same defendant

MAGISTRATE CASE NO.

[] prior proceedings or appearance(s) before U.S. Magistrate regarding this defendant were recorded under

Name and Office of Person Furnishing Information on this form STEPHANIE M. HINDS

[X] U.S. Attorney [] Other U.S. Agency

Name of Assistant U.S. Attorney (if assigned) AUSA Lloyd Farnham

DEFENDANT

IS NOT IN CUSTODY

- 1) [X] Has not been arrested, pending outcome this proceeding. If not detained give date any prior summons was served on above charges
2) [] Is a Fugitive
3) [] Is on Bail or Release from (show District)

IS IN CUSTODY

- 4) [] On this charge
5) [] On another conviction [] Federal [] State
6) [] Awaiting trial on other charges
If answer to (6) is "Yes", show name of institution

Has detainer been filed? [] Yes [] No If "Yes" give date filed

DATE OF ARREST [] Month/Day/Year

Or... if Arresting Agency & Warrant were not

DATE TRANSFERRED TO U.S. CUSTODY [] Month/Day/Year

[] This report amends AO 257 previously submitted

ADDITIONAL INFORMATION OR COMMENTS

PROCESS:

[] SUMMONS [X] NO PROCESS* [] WARRANT

Bail Amount: _____

If Summons, complete following:

[] Arraignment [] Initial Appearance

* Where defendant previously apprehended on complaint, no new summons or warrant needed, since Magistrate has scheduled arraignment

Defendant Address: _____

Date/Time: _____ Before Judge: _____

Comments: _____

Exhibit 10

1 ERIN E. SCHNEIDER (Cal. Bar No. 216114)
MONIQUE C. WINKLER (Cal. Bar No. 213031)
2 winklerm@sec.gov
JASON H. LEE (Cal. Bar No. 253140)
3 leejh@sec.gov
JOHN K. HAN (Cal. Bar No. 208086)
4 hanjo@sec.gov
SUSAN F. LAMARCA (Cal. Bar No. 215231)
5 lamarcas@sec.gov
FITZANN R. REID (NY Bar No. 5084751)
6 reidf@sec.gov

7 Attorneys for Plaintiff
SECURITIES AND EXCHANGE COMMISSION
8 44 Montgomery Street, Suite 2800
San Francisco, CA 94104
9 (415) 705-2500

10 UNITED STATES DISTRICT COURT
11 NORTHERN DISTRICT OF CALIFORNIA
12 SAN JOSE DIVISION
13

14 SECURITIES AND EXCHANGE COMMISSION, Case No.
15 Plaintiff, **COMPLAINT**
16 v.
17 JASON C. NIELSEN,
18 Defendant.

19
20 Plaintiff Securities and Exchange Commission (the “Commission”) alleges:

21 **SUMMARY OF THE ACTION**

22 1. During the COVID-19 pandemic, Defendant Jason C. Nielsen defrauded other
23 investors for his personal profit. Specifically, from at least on or about March 2, 2020 to on or about
24 April 13, 2020, Defendant Nielsen engaged in a “pump and dump” scheme involving the stock of
25 Arrayit Corporation (“Arrayit”), a biotechnology company.

26 2. Defendant Nielsen, an individual investor who owned approximately 10% of the
27 common stock of Arrayit, posted numerous false and misleading statements on an internet forum that
28 were designed to encourage other investors to buy Arrayit stock and, thereby, drive up the price of

1 the stock. Nielsen then sold his shares of Arrayit stock at the artificially-inflated price and reaped the
2 profit.

3 3. Defendant Nielsen used several types of false and misleading statements and
4 omissions of material fact to “pump up” Arrayit stock, including: (A) statements that Arrayit had
5 developed a COVID-19 test; that Arrayit had an Emergency Use Authorization application for the
6 COVID-19 test pending with the U.S. Food and Drug Administration (FDA); and that Arrayit
7 received FDA approval for its COVID-19 test; (B) statements that Nielsen purchased, or intended to
8 purchase, large amounts of Arrayit stock; (C) statements that other investors purchased large amounts
9 of Arrayit stock; and (D) omissions of fact that he owned a substantial financial interest in Arrayit
10 stock and, despite his public promotion of the stock, that he actually intended to “dump” his Arrayit
11 shares.

12 4. In addition, Nielsen employed a deceptive technique, known as “spoofing,” in which
13 he placed – and subsequently cancelled – large orders of Arrayit stock to give the false appearance of
14 a high demand for the security. Defendant Nielsen posted statements on an internet forum that
15 falsely attributed these purported large bids and purchases of Arrayit stock to other investors.

16 5. Nielsen’s deceptive promotional campaign of Arrayit stock was successful and he
17 received substantial monetary gains by duping other investors.

18 6. Defendant Nielsen has violated, and unless restrained and enjoined will continue to
19 violate, the antifraud provisions of Section 10(b) of the Securities Exchange Act of 1934 (“Exchange
20 Act”) [15 U.S.C. § 78j(b)] and Rule 10b-5 thereunder [17 C.F.R. § 240.10b-5] and Section 17(a) of
21 the Securities Act of 1933 (“Securities Act”) [15 U.S.C. § 77(q)(a)], as well as Section 9(a)(2) of the
22 Exchange Act [15 U.S.C. §§ 78i(a)(2)].

23 **JURISDICTION AND VENUE**

24 7. The Commission brings this action pursuant to Sections 21 and 27 of the Exchange
25 Act [15 U.S.C. §§ 78u and 78aa] and Sections 20 and 22 of the Securities Act [15 U.S.C. §§ 77t and
26 77v].

1 8. This Court has jurisdiction over this action pursuant to Sections 21(d), 21(e) and 27 of
2 the Exchange Act [15 U.S.C. §§ 78u(d), 78u(e) and 78aa] and Sections 20(b), 20(d) and 22(a) of the
3 Securities Act [15 U.S.C. §§ 77t(b), 77t(d) and 77v(a)].

4 9. Defendant, directly or indirectly, made use of the means and instrumentalities of
5 interstate commerce, or of the mails, or of the facilities of a national securities exchange, in
6 connection with the acts, transactions, practices, and courses of business alleged in this complaint.

7 10. Venue is proper in this District pursuant to Section 27(a) of the Exchange Act [15
8 U.S.C. § 78aa(a)] and Section 22(a) of the Securities Act [15 U.S.C. § 77v(a)], since acts, practices,
9 and courses of business that form the basis for the violations alleged in this complaint occurred in this
10 District.

11 11. Under Civil Local Rule 3-2(e), this civil action should be assigned to the San Jose
12 Division, because a substantial part of the events or omissions which give rise to the claims alleged
13 herein occurred in Santa Clara County.

14 **THE DEFENDANT**

15 12. **Jason C. Nielsen**, age 53, is a resident of Santa Cruz, California.

16 **OTHER RELEVANT ENTITIES**

17 13. **Arrayit Corporation** is a biotechnology company headquartered in Sunnyvale,
18 California, which purports to focus on the discovery, development, and manufacture of proprietary
19 life science technologies. Prior to the period, April 14, 2020 through April 27, 2020, when trading in
20 its shares was halted by Order of the Securities and Exchange Commission, Arrayit's common stock,
21 listed as "ARYC," was quoted on OTC Link LLC (previously "Pink Sheets") operated by OTC
22 Markets Group Inc. Arrayit's shares are currently trading outside of an interdealer quotation system
23 or in the "grey market."

24 **FACTS**

25 **A. Defendant Nielsen**

26 14. Defendant Nielsen is an individual who has purchased and sold Arrayit stock. On
27 March 2, 2020, Defendant Nielsen held 114,803,532 shares of Arrayit common stock, which
28 represented 10.19% of Arrayit's total outstanding shares as of that date. At that time, the total market

1 value of Nielsen’s holdings in Arrayit was \$1,998,051.26. According to his brokerage account’s
 2 opening documents, no one other than Defendant Nielsen is authorized to trade in the account.

3 15. During all relevant times, Defendant Nielsen used the anonymous username,
 4 “PennyStock Alert,” to post messages on the internet forum, Investors Hub. Investors Hub (also
 5 known as: Investors Hub.com, Inc.; Ihub; and investorshub.advfn.com) self-describes itself as an
 6 internet forum in which investors can gather and share market insights.

7 **B. Defendant Nielsen’s Promotional Touts Regarding Arrayit’s Purported**
 8 **COVID-19 Test Were False and Misleading**

9 16. In March and April 2020, the news cycle in America was saturated with reports and
 10 commentary on the severity of the COVID-19 virus, the need for accurate and rapid COVID-19 tests,
 11 the need for increased COVID-19 testing, and the downturn in the stock market and global economy
 12 due to the COVID-19 pandemic.

13 17. During this time, Defendant Nielsen posted numerous messages on Investors Hub that
 14 promoted Arrayit stock claiming that Arrayit had a COVID-19 test; that Arrayit’s COVID-19 test
 15 was pending Emergency Use Authorization from the FDA; and that Arrayit had received approval for
 16 its COVID-19 test. Examples of such posts include the following:

Date	Time	Post
03/11/2020	8:55 AM	Opportunity is now ☺ Added more yesterday ☺
	7:08 PM	LabCorp does not have a Coronavirus test Arrayit has a CoronaVirus test
	7:51 PM	Just trying to keep the facts straight here. Arrayit has a COVID 19 test other labs are working frenetically to create what ARYC already has
03/13/2020	12:53 PM	They are there seven days a week. I have seen them on Saturdays and Sundays most weekends.
03/14/2020	1:00 PM	***** “Arrayit SARS-CoV-2 test is submitted and pending emergency approval” ***** Brutal for everyone who missed out on the .01’s and .02’s Looks like I will be adding in the .03’s and higher this week and I am fine with it ☺
	5:45 PM	Thank goodness for undiscovered gems like ARYC. Global pandemic CoronaVirus will require more than 2 labs and that’s why Arrayit’s COVID 19 Test is being fast tracked for approval..... See you bright and early on Monday, I’ve got a bid in at .03 just to make sure it gets filled

Date	Time	Post	
03/15/2020	10:24 AM	Thank you. I have visited Arrayit on several occasions, received confirmation of the Arrayit CoronaVirus test submission via email, and would give ARYC a Fin of 10+ without hesitation	
03/16/2020	8:28 AM	The market is looking for another halt. Where should investors go? How about a company that has developed a CoronaVirus Test?? Arrayit!	
	10:26 AM	Looks thin to .05	
	10:30 AM	I added 98,000 today.	
	11:06 AM	Apparently some sold their shares too early.029's up!	
	12:25 PM	Added 98,000 shares today. I expect to hear an update after hours today or tomorrow.	
03/18/2020	9:50 AM	After hours news that hasn't even hit the general market. Buy before it does ☺ http://www.arrayit.com/SARS-CoV-2COVID-19TestInstructions.pdf	
	10:31 AM	I'm on the phone with my Broker trying to transfer money into my account before tomorrow	
03/20/2020	10:08 AM	ARRAYIT [OTC: \$ARYC] CoronaVirus Test Approved!!	
03/22/2020	10:10 AM	ARRAYIT [OTC: \$ARYC] CoronaVirus Test Approved!! http://www.arrayit.com/SARS-CoV-2COVID-19TestInstructions.pdf Order the COVID-19 Test now! covid-19@arrayit.com	
	03/23/2020	12:02 AM	ARRAYIT CoronaVirus Test Approved
	03/29/2020	12:09 AM	ARRAYIT CoronaVirus Test Approved!! http://www.arrayit.com/SARS-CoV-2COVID-19TestInstructions.pdf
04/05/2020	2:47 PM	Arrayit's CoronaVirus Test is FDA approved: https://vimeo.com/400954846	
04/09/2020	10:18 AM	Arrayit's CoronaVirus test is EUA approved for home use! https://reviveaz.com/covid-19-testing	

18. Defendant Nielsen made the statements regarding a purported Arrayit COVID-19 test to generate interest in Arrayit stock. Defendant Nielsen's use of these posts was deceptive and misleading because, as he promoted Arrayit stock to the investing public, he knew, or was reckless in

1 not knowing, that he failed to disclose the extent of his financial stake in the security and the fact that
 2 he was actively selling off his shares.

3 19. As discussed in more detail below, Defendant Nielsen’s trading records reveal that he
 4 was dumping his shares close in time to when he was posting messages touting Arrayit’s stock.

5 20. Moreover, Defendant Nielsen’s statements that Arrayit’s COVID-19 test was pending
 6 Emergency Use Authorization and that the test was “approved” were false. Arrayit did not submit an
 7 application for Emergency Use Authorization to the FDA until on or about April 13, 2020.
 8 Accordingly, Defendant Nielsen’s statements regarding Arrayit’s pending application were false at
 9 the time they were made (before on or about April 13, 2020). In addition, as of the filing of this
 10 Complaint, Arrayit did not have a COVID-19 test that was approved by the FDA or any other entity.
 11 With respect to his statements about Arrayit having an “approved” COVID-19 test, Defendant
 12 Nielsen either knew, or was reckless in not knowing, that these statements were false and misleading.

13 **C. Defendant Nielsen’s Promotional Touts Regarding his Purchases of Arrayit**
 14 **Stock Were False and Misleading**

15 21. Defendant Nielsen also posted numerous messages on Investors Hub touting his
 16 purchases, or intent to purchase, Arrayit stock, in an effort to entice other investors to do the same.
 17 However, unbeknownst to the other investors, Defendant Nielsen quietly sold the stock when its
 18 share price increased.

19 22. For example, from on or about March 2, 2020, through on or about March 4, 2020,
 20 Defendant Nielsen’s public statements on Investors Hub included the following:

Date	Time	Post
03/02/2020	2:32 PM	My ARYC shares are locked up tight. Willing to wait ☺ ☺ ☺ no problem ☺ ☺ ☺.
	3:46 PM	Keep hitting the ARYC ask ☺ ☺ ☺ ☺ It’s not dropping ☺ ☺ ☺ No one is selling ☺ ☺ ☺☺ ☺
	4:02 PM	Another dark GREEN day! Glad I’m adding!
03/03/2020	11:01 AM	Fake wall by someone who is still trying to buy under .2 HIT IT!!!!!!
	8:48 PM	Happy to be adding. Picked up another 44k shares today !!
03/04/2020	12:39 PM	I added yesterday and I am adding today. CEARYCform15

23. Despite publically promoting the purchase of Arrayit stock, Defendant Nielsen's trading records during this time reveal that the net effect of his trading activity was that he was aggressively selling his shares of Arrayit stock. From on or about March 2, 2020 through on or about March 4, 2020, Defendant Nielsen executed only 2 purchase orders for 35,000 shares of Arrayit stock, but he executed 20 transactions selling 953,364 shares of Arrayit stock, at an average price of \$0.021.

24. Defendant Nielsen's statements are false and misleading because he knew, or was reckless in not knowing, that he failed to disclose material facts, including his substantial financial interest in the stock and the fact that he was planning to sell his shares of Arrayit at the same time that he was recommending buying it to others.

25. As another example, Defendant Nielsen used the same "pump and dump" strategy from on or about March 17, 2020 through on or about March 26, 2020. His public promotional messages during this time included the following:

Date	Time	Post
03/17/2020	11:46 AM	It's much easier to buy ARYC, sit and hold, watch share price move up, than to relentlessly and without basis attack the company I'm buying
	4:39 PM	Where will my \$1,000 check be going? More ARYC shares !! President Donald Trump wants the government to send checks to Americans in the next two weeks in an effort to curb the economic cost of the coronavirus outbreak, Treasury Secretary Steven Mnuchin said Tuesday. "The president has instructed me we have to do this now," he said at the White House briefing.
03/18/2020	11:48 AM	.03's getting bought up Great news still hasn't hit the general marketplace. Buying before it does. ☺
03/23/2020	9:53 AM	I'm a buyer at this level

26. Once again, despite claiming to other investors that he was eager to purchase Arrayit stock, the net effect of his trading activity shows that he was aggressively selling his shares. From on

1 or about March 17, 2020 through on or about March 26, 2020, Defendant Nielsen executed only 1
2 purchase order for 5000 shares of Arrayit stock, but he executed approximately 90 transactions
3 selling 2,620,080 shares of Arrayit stock, at an average price of \$0.029.

4 27. Defendant Nielsen’s statements are false and misleading because he knew, or was
5 reckless in not knowing, that he failed to disclose material facts, including his substantial financial
6 interest in the stock and the fact that he was planning to sell his shares of Arrayit at the same time that
7 he was recommending buying it to others.

8 28. Overall, between on or about March 2, 2020 and on or about April 13, 2020,
9 Defendant Nielsen posted several hundred false and misleading messages on Investors Hub claiming
10 that he bought, or intended to buy, Arrayit stock when, in fact, the net effect of his trading activity
11 was that he aggressively sold those securities. During this time period, Defendant Nielsen executed
12 only 36 transactions purchasing 2,478,484 shares of Arrayit stock, but he executed 193 transactions
13 selling 6,674,786 shares of Arrayit stock.

14 **D. Defendant Nielsen Engaged in “Spoofing” to “Pump the Market”**

15 29. During his promotional campaign, Defendant Nielsen placed large orders for Arrayit
16 stock, subsequently cancelled the orders before they were filled, and then posted messages on
17 Investors Hub falsely attributing these large orders to someone else (often a fictitious investor). This
18 practice, known as “spoofing,” was intended to create the false impression of a high demand for the
19 securities. For example:

20 30. On March 4, 2020, between 9:19 a.m. and 9:55 a.m., Defendant Nielsen placed—and
21 subsequently cancelled—three orders to purchase a total of three million shares of Arrayit securities.
22 At 10:08 a.m., he posted on Investors Hub: “Enter...the ARYC [Arrayit] Whales.” At 10:09 a.m., he
23 posted: “Who just bought 3 million shares of ARYC????!!!!????!!!!?????” In fact, there was no
24 purchase of three million shares of Arrayit securities on March 4, 2020.

25 31. On March 24, 2020, between 9:19 a.m. and 11:47 a.m., Defendant Nielsen placed—
26 and subsequently cancelled—3 bids for a total of 2.6 million shares. At 11:49 a.m., he posted on
27 Investors Hub: “Two point five million share Bid!!” At 11:50 a.m., he further posted: “Iconic on the
28 Bid with 2.5 million?????” (Iconic Holdings LLC is one of ARYC’s creditors).

1 32. On March 27, 2020, at 3:40 p.m., Defendant Nielsen placed—and subsequently
2 cancelled—one order to purchase two million shares of Arrayit securities. At 3:41 p.m., he posted on
3 Investors Hub: “Oh boy, lol...2 million share bid.”

4 33. On April 7, 2020, at 11:32 a.m., Nielsen placed—and subsequently canceled—one
5 order to purchase two million shares of Arrayit securities. At 12:16 p.m., he posted on Investors
6 Hub: “Oh look!! A 2 million share Bid!!”

7 34. From on or about March 1, 2020 through on or about April 13, 2020, Defendant
8 Nielsen placed—and subsequently canceled— 64 orders for a total of 56,950,400 shares of Arrayit
9 securities. In numerous instances, Defendant Nielsen posted about a corresponding anonymous
10 bidder or “whale” in the market who supposedly placed the buy orders at issue.

11 35. Defendant Nielsen’s statements about these large bids and purchases of Arrayit stock
12 by other investors were false and misleading because he, surreptitiously, was the one who placed the
13 purchase orders and subsequently cancelled them.

14 36. These statements were also false and misleading because, when making posts
15 encouraging other investors to purchase shares of Arrayit stock, Defendant Nielsen knew, or was
16 reckless in not knowing, that he failed to disclose his substantial financial interest in the stock and
17 that he was planning to sell his shares of Arrayit.

18 **E. Defendant Nielsen Profited through his “Pump and Dump” Scheme**

19 37. Between on or about March 2, 2020 and on or about April 13, 2020, as a result of
20 Defendant Nielsen’s “pump and dump” strategy with Arrayit stock, he realized a profit of
21 approximately \$137,000.

22 38. On April 13, 2020, the Commission temporarily suspended trading in Arrayit stock,
23 for the period April 14, 2020 through April 27, 2020, due to “questions regarding the accuracy and
24 adequacy of publicly-available information concerning Arrayit Corporation, including: (a) its
25 financial condition and its operations, if any, in light of the absence of any public disclosure by the
26 Company since 2015, and (b) information in the marketplace since at least March 2, 2020, claiming
27 the Company developed an approved COVID-19 blood test.”
28

FIRST CLAIM FOR RELIEF

(Violations of Section 10(b) of the Exchange Act and Rule 10b-5 Thereunder)

39. Paragraph numbers 1 through 38 are re-alleged and incorporated herein by reference.

40. Defendant Nielsen, by engaging in the conduct set forth above, directly or indirectly, by use of means or instrumentalities of interstate commerce, or of the mails, or of a facility of a national security exchange, with scienter: (a) employed devices, schemes, or artifices to defraud; (b) made untrue statements of material fact or omitted to state material facts necessary in order to make the statements made, in light of the circumstances under which they were made, not misleading; and (c) engaged in acts, practices, or courses of business which operated or would operate as a fraud or deceit upon other persons, in connection with the purchase or sale of securities, in violation of Section 10(b) of the Exchange Act [15 U.S.C. § 78j(b)] and Rule 10b-5 thereunder [17 C.F.R. § 240.10b-5], and unless restrained and enjoined will continue to violate these provisions.

SECOND CLAIM FOR RELIEF

(Violations of Section 9(a)(2) of the Exchange Act)

41. Paragraph numbers 1 through 38 are re-alleged and incorporated herein by reference.

42. Defendant Nielsen, by engaging in the conduct set forth above, directly or indirectly, by the use of means or instrumentalities of interstate commerce, or of the mails, or of the facilities of a national securities exchange, effected a series of transactions in Arrayit stock that created actual or apparent active trading in the stock, and raised the price of the stock, for the purpose of inducing the purchase or sale of such security by others, in violation of Section 9(a)(2) of the Exchange Act [15 U.S.C. § 78(i)(a)(2)], and unless restrained and enjoined will continue to violate this provision.

THIRD CLAIM FOR RELIEF

(Violations of Section 17(a) of the Securities Act)

43. Paragraph numbers 1 through 38 are re-alleged and incorporated herein by reference.

44. Defendant Nielsen, by engaging in the conduct set forth above, directly or indirectly, by use of means or instruments of transportation or communication in interstate commerce, or of the mails: (a) with scienter, employed devices, schemes, or artifices to defraud; (b) made untrue statements of material fact or omitted to state material facts necessary in order to make the statements

1 made, in light of the circumstances under which they were made, not misleading; and (c) engaged in
2 transactions, practices, or courses of business which operated or would operate as a fraud or deceit
3 upon other purchasers, in the offer or sale of securities, in violation of Section 17(a) of the Securities
4 Act [15 U.S.C. § 77(q)(a)], and unless restrained and enjoined will continue to violate these
5 provisions.

6 **PRAYER FOR RELIEF**

7 WHEREFORE, the Commission respectfully requests that the Court:

8 I.

9 Enjoin Defendant Nielsen from directly or indirectly violating Sections 9(a)(2) and 10(b) of
10 the Exchange Act [15 U.S.C. §§ 76i(a)(2), 78j(b)], Exchange Act Rule 10b-5 [17 C.F.R. § 240.10b-
11 5], and Section 17(a) of the Securities Act [15 U.S.C. § 77(q)(a)].

12 II.

13 Enter an Order requiring Defendant Nielsen to disgorge ill-gotten gains according to proof,
14 plus prejudgment interest thereon.

15 III.

16 Enter an Order requiring Defendant Nielsen to pay civil money penalties pursuant to Section
17 21(d) of the Exchange Act [15 U.S.C. § 78u(d)] and Section 20(d) of the Securities Act [15 U.S.C. §
18 77t(d)].

19 IV.

20 Enter an Order barring Defendant Nielsen from participating in any offering of a penny stock
21 pursuant to Section 21(d) of the Exchange Act [15 U.S.C. § 78u(d)] and Section 20(g) of the
22 Securities Act [15 U.S.C. § 77t(g)].

23 V.

24 Retain jurisdiction of this action in accordance with the principles of equity and the Federal
25 Rules of Civil Procedure in order to implement and carry out the terms of all orders and decrees that
26 may be entered, or to entertain any suitable application or motion for additional relief within the
27 jurisdiction of this Court.

1
2
3
4
5
6
7
8
9
10
11
12
13
14
15
16
17
18
19
20
21
22
23
24
25
26
27
28

VI.

Grant such other and further relief as this Court may determine to be just, equitable, and necessary.

Dated: June 9, 2020

Respectfully submitted,

FITZANN R. REID
Attorney for Plaintiff
SECURITIES AND EXCHANGE
COMMISSION